

# GEM

OF THE HILLS

SPRING 2014

**\$350,000 AT&T GRANT**  
to JSU in support of CORE

**\$25,000 REGIONS SCHOLARSHIP**  
regions bank gives to business students

**\$300,000 ALABAMA POWER GRANT**  
boosts applied engineering programs

## CORE PROGRAM TO GO NATIONAL

WITH \$11.67 MILLION FEDERAL GRANT



*Dr. Alicia Simmons, Executive Director  
Office of Planning & Research  
Institute for Research & Collaboration*

# contents

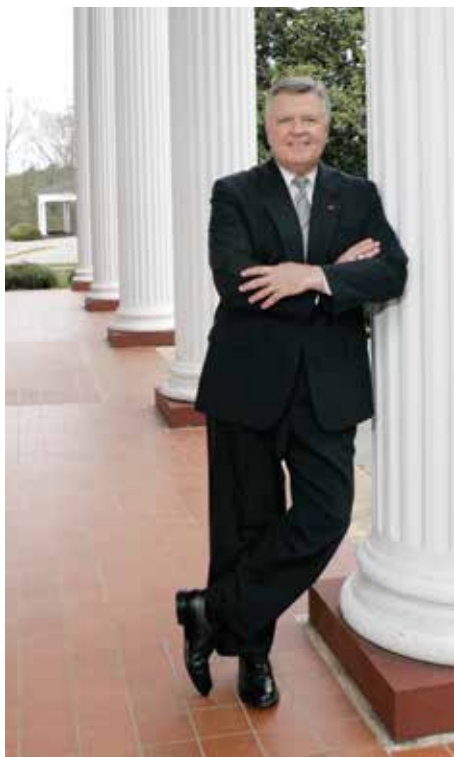

## DEAR ALUMNI AND FRIENDS,

I am pleased to report that on May 2 at the spring commencement, JSU awarded 729 degrees, our largest class ever! This month we will begin welcoming our incoming fall freshman class at summer Gamecock Orientation sessions. It is a great time to be a Gamecock!

In this edition of the Gem, you will be introduced to Dr. Alicia Simmons who directs our CORE initiative and in the process, learn more about our CORE partnership and how our relationship with the K-12 systems in Northeast Alabama is evolving in an innovative and collaborative way.

Given the national spotlight on sports and sporting events, we believe now is the right time to put a sports injury prevention program into action. Read about JSU's partnership with Dr. James Andrews for this new program on page 14.

As always, JSU athletics are in the spotlight. Read about Coach Rick Pietri's outstanding first season as the women's basketball coach and meet our new volleyball coach, Terry Gamble in the sports section starting on page 8.

Football has a new leader in coach John Grass and our baseball and softball coaches reached record wins this season. We are looking forward to another exciting season of Gamecock sports.

As we do once a year, this edition features the JSU Honor Roll of Contributors from the previous calendar year. We thank all those who have helped support our institution and programs throughout the years. Your generosity continues to make a profound impact on our university and the students that we serve. On page 4 you will see some of our generous scholarship donors and their recipients who joined us for our annual Founders Day luncheon in February.

As always, we hope you enjoy this edition of the Gem. We hope to see you back on campus for Homecoming on November 1, if not before.

Sincerely,

*William A. Meehan*

William A. Meehan, Ed.D.  
President



- 16** CORE PROGRAM TO GO NATIONAL with \$11.67 million federal grant
- 19** \$350,000 AT&T GRANT to JSU in support of CORE
- 20** \$25,000 REGIONS SCHOLARSHIP regions bank gives to business students
- 21** \$300,000 ALABAMA POWER GRANT boosts applied engineering programs

## DEPARTMENTS

- 2** president's letter
- 4** news
- 9** sports
- 24** with alumni
- 30** alum notes
- 42** honor roll

- JSU PRESIDENT**  
William A. Meehan, Ed.D. '72/'76
- VICE PRESIDENT FOR UNIVERSITY ADVANCEMENT**  
Dr. Charles Lewis
- DIRECTOR OF ALUMNI RELATIONS AND EDITOR**  
Kaci Ogle '95/'04
- COORDINATOR OF PUBLICATIONS**  
Mary Smith '93
- GRAPHIC DESIGNER**  
Morgan Christopher '10
- STAFF WRITERS**  
Angie Finley  
Heather Greene, Graduate Assistant  
Emil Loeken, Graduate Assistant
- PHOTOGRAPHER**  
Steve Latham  
Matt Reynolds, Student Photographer
- COPY EDITOR**  
Bill Hubbard
- ALUMNI ASSOCIATION EXECUTIVE OFFICERS:**
  - Darren Douthitt '88/'97/'00  
PRESIDENT
  - Andrea Mercer Clayton '83/'86  
VICE PRESIDENT
  - Chris Reynolds '85  
TREASURER
  - Nancy Turner  
RECORDING SECRETARY
  - Kaci Ogle '95/'04  
EXECUTIVE DIRECTOR
  - Alan Renfroe '88/'07  
ASSISTANT DIRECTOR

Gem of the Hills is published by the Division of University Advancement: 700 Pelham Road North, Jacksonville, Alabama 36265 © 2013 Jacksonville State University

phone: (256) 782-5404 or 877-JSU-ALUM  
fax: (256) 782-5502  
email: alumni@jsu.edu  
web: jsu.edu/alumni

JSU is an equal opportunity/affirmative action institution and does not discriminate based on age, religion, race, color, sex, veteran's status, national origin, or disability. Pursuant to Section 504 of the Americans with Disabilities Act, the Director of Government Relations, 101 Bibb Graves Hall, phone 256.782.5278 is the coordinator for Sec. 504/ADA.

157-14 University Publications 5/14



# JSU Celebrates Founders Day

Jacksonville State University began as a state normal school in 1883. In February, students, alumni and donors celebrated JSU’s rich tradition at the annual scholarship luncheon on campus. At the event, scholarship donors were introduced to their recipients and learned how their generous donations were making a difference in their recipient’s life. In 2013, the JSU Foundation awarded over \$400,000 to deserving JSU students. ☹



ROGER WHITAKER WITH  
JOELLA BUJAN



DR. ALICE CUSIMANO  
WITH JORDAN SIMMS



DR. THERON MONTGOMERY  
WITH CALEB STEWARD



GARY LEWIS WITH  
TOSHIKO SIMS AND RAVEN ASH



RICK BRAGG  
WITH MICHAEL MEGILL



MARGARET ROBERTS WITH ERIKA  
VARGAS, BRIANNA ROBERTS  
AND JAMIE DOLLAR



MR. TOM AND FREIDA RICHEY  
WITH MARY ELIZABETH OLIVER



✱ **LEFT:** Dr. William A. Meehan, JSU President and Greg Brown, JSU Foundation President present a resolution to Ted Propes upon his election as an Emeritus Director of the JSU Foundation.

To learn more about how you can make a difference in the lives of students through establishing a scholarship contact: [Earl Warren, ewarren@jsu.edu](mailto:Earl Warren, ewarren@jsu.edu) or (256) 782-5608

## WATCH THE VIDEO

SCAN THE QR CODE AND WATCH THE  
FOUNDERS DAY VIDEO PRODUCED  
BY JSU'S NEW INTERACTIVE TEAM.



Founders Day Scholarship Recipients



# DR. JOSEPH WALSH

ASSUMES POSITION OF JSU ASSOCIATE VICE PRESIDENT  
FOR EDUCATIONAL TECHNOLOGY AND SUPPORT



On January 2, Dr. Joe Walsh assumed the position of associate vice president for educational technology and support for Jacksonville State University.

Dr. Walsh comes to JSU from the University of Montevallo where he served as a professor of educational technology and the director of the Malone Center for Creative Teaching, Learning, & Technology.

He is a two-time graduate of the University of Memphis, with a Master of Science in curriculum and instruction ('93) and a Doctor of Education in instructional design and technology ('96). For nearly two decades, Dr. Walsh's research has focused on the use of technology to enhance teaching and learning. He has published widely in his field, made numerous national and international presentations, and worked with a wide range of P-12 schools and school districts in Alabama.

In addition to working with highly impressive colleagues and being made to feel very welcome by the "friendliest campus in the South," Dr. Walsh says that his favorite part of being at JSU is its focus on students. "Creating meaningful opportunities for students to learn and grow seems to be the top priority on this campus, and every decision is made with careful consideration of its impact on JSU students. That's not always the case in higher education, and it makes me extremely proud to be part of a university so deeply committed to its students' best interests."

Dr. Walsh enjoys reading and traveling and is the proud father of "two of the world's best teenage sons", Adrian and Julian. 📱

## download the NEW JSU APP

MYJSU MOBILE HELPS YOU  
STAY CONNECTED LIKE NEVER  
BEFORE. YOU'LL HAVE ACCESS  
TO GREAT FEATURES THAT WILL  
MAKE YOUR EXPERIENCE AT  
JSU MORE EFFECTIVE, MORE  
EFFICIENT, AND MORE FUN!



DOWNLOAD IT FROM YOUR  
APP STORE TODAY! AVAILABLE  
FOR IPHONE, IPAD AND  
ANDROID DEVICES.

# MASTER OF POLITICAL SCIENCE AND PUBLIC ADMINISTRATION REACHES SIGNIFICANT BENCHMARK

BY EMIL LOEKEN

Jacksonville State University's Master of Public Administration program (MPA) has received accreditation by the internationally recognized National Association of Schools of Public Affairs and Administration (NASPAA).

The Commission on Peer Review and Accreditation (COPRA), the accrediting arm of NASPAA, found JSU's MPA program to be in conformity with NASPAA Standards, accrediting the program for a period of seven years.

NASPAA Standards are the quality benchmark used by graduate public service programs around the world. According to the organization, NASPAA's accreditation process is mission-based and driven by public service values. With the accreditation, NASPAA requires JSU's MPA program to contribute to the knowledge, research, and practice of public service, establish observable goals and outcomes, and use information about the program's performance to guide its improvement. Dr. Dan Krejci, associate professor and director of the MPA program, is proud of the important benchmark.

"The quality of the education and the curriculum we offer our students is on par with any universities in the United States that are NASPAA accredited, including your larger metropolitan universities," Dr. Krejci said. "We are one of five universities in Alabama to currently hold this prestigious accreditation."

Being awarded the NASPAA accreditation has been far from an easy project. "It has been a five-year process starting

in 2008 when I became the director of the MPA program. We have been through two self-studies, providing as much as 1,300 pages worth of documentation demonstrating how we meet the standards of NASPAA," Dr. Krejci said. "Now, with the accreditation granted, we must work hard to maintain it. Every year we have to provide a maintenance report, illustrating how the program moves forward with its plans, how we continue to recruit and retain minority faculty and females in our organization, what we are doing to evaluate our curriculum, what percentage of classes we are teaching, etc."

Dr. Krejci is grateful for the faculty's ongoing commitment to the program. "The faculty, both public administration and concentration, did a fantastic job during the accreditation process and deserves the greatest acknowledgement. We could not exist without their help," Dr. Krejci said. "I am very proud of them and grateful for their assistance in finishing the task of moving the program forward towards accreditation which Dr. Lawson Veasey, Dr. Bill Lester, and I started in fall 2005."

The MPA is a professional program designed for students who are looking for administrative careers in federal, state, and local government agencies as well as non-profit organizations. The program is also designed for those who are already in the public administration field and who are looking to extend their knowledge or enhance their promotion possibilities with a graduate degree.

According to Dr. Krejci, the program offered at JSU allows students to choose a concentration that is most appropriate to their career goals.

"We offer concentrations in the following areas: administrative management, criminal justice, education, emergency management, environmental science management, geographical information systems, and political science," Dr. Krejci said. "Our concentrations are certainly the backbone of our program."

Of the concentrations, five can be completed on-line: administrative management, criminal justice, education, emergency management, and geographical information systems.

**To learn more about the MPA program, please visit our website at [www.jsu.edu/polsci](http://www.jsu.edu/polsci)** 📱



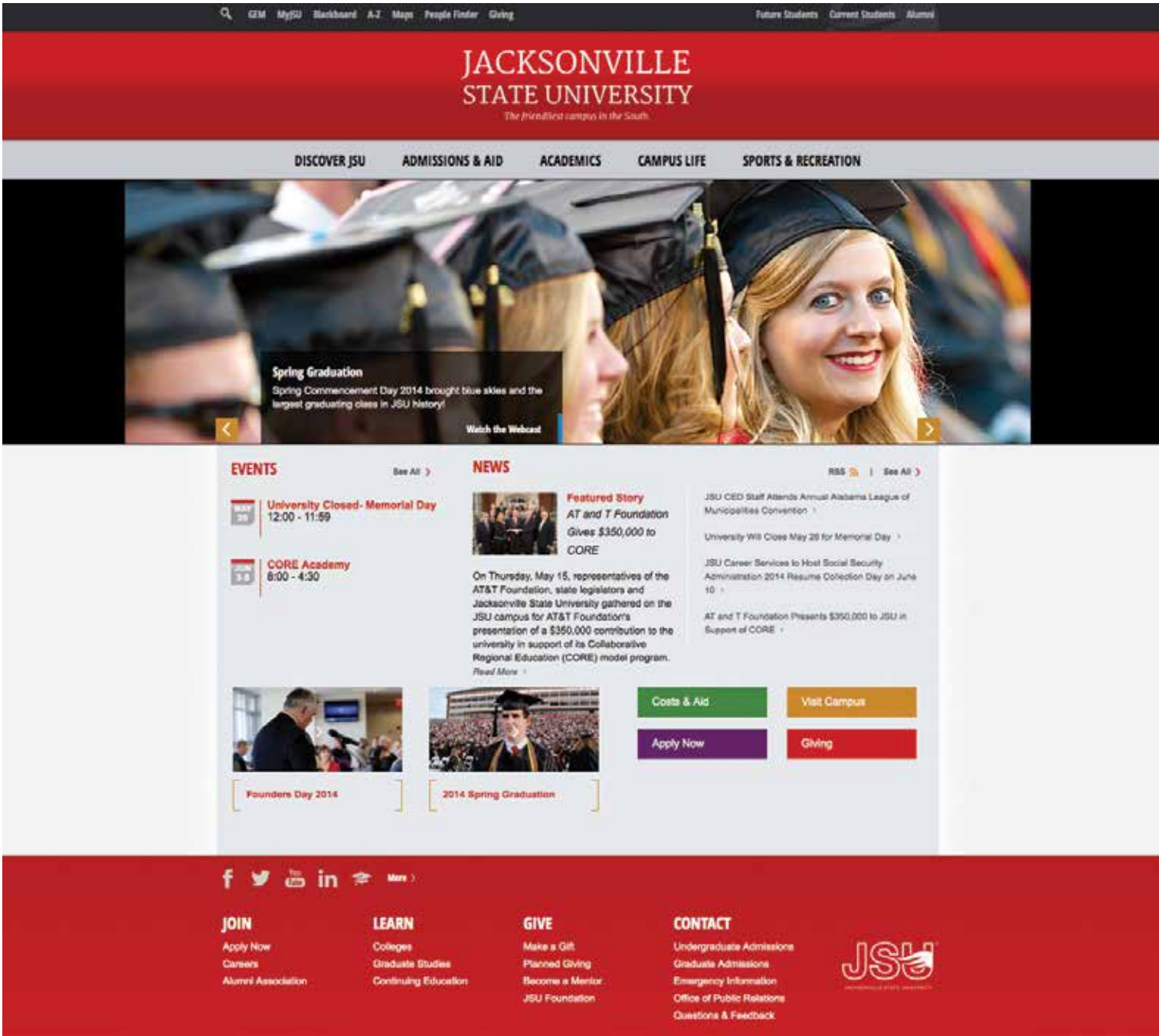

# The NEW JSU Website

## What Improvements were we Looking for?

- Responsive Design
- Intuitive Navigation
- Audience Funnels
- Traditional Look
- Show Our History

## How did we Develop our List of Wants, Needs, etc.?

- Met with Our Target Audience; Student Organizations on Campus and Local High School Students
- Reviewed Numerous Top University Websites

## How did we Work with the Team at Beacon Technologies, Inc.?

- Weekly Conference Calls and Screen Sharing
- Members of the JSU Website Rebuild Committee were Tim Garner, Graham Lewis, Chris Newsome, Shannon Crutchfield, Angie Finley, Morgan Christopher, and Mary Smith.

## What is the Process for Getting Feedback from End Users of the JSU Website?

- A Website Feedback Form is Available in the Footer of Every Page.

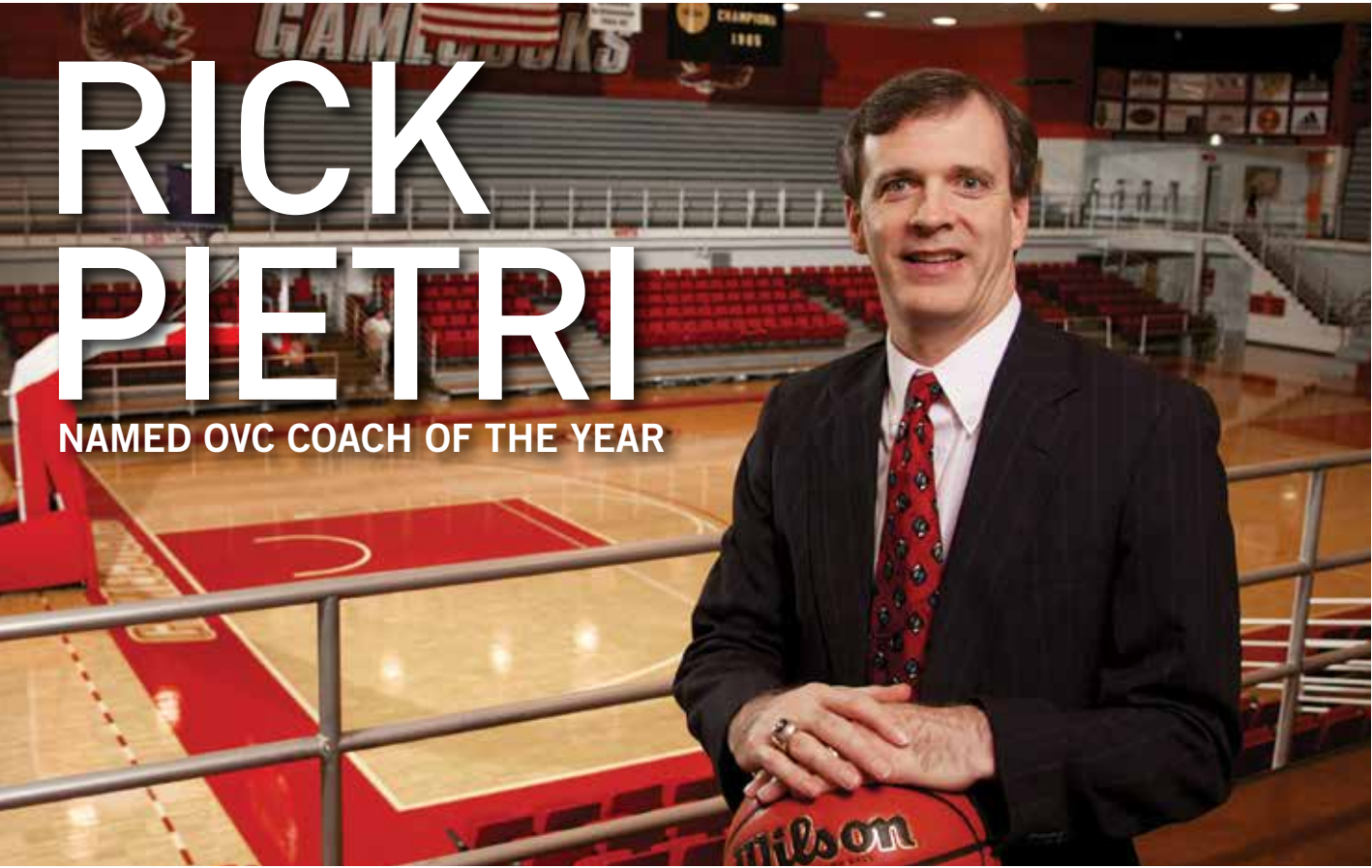

After leading Jacksonville State women’s basketball to one of its best seasons in recent history, JSU Head Coach Rick Pietri was honored by the Ohio Valley Conference with the 2014 OVC Coach of the Year award, as voted by the league’s head coaches and sports information directors.

Pietri, brought to Jacksonville to change the culture in the women’s basketball program, engineered a monumental turnaround from a season ago. After posting a 1-27 season in 2012-13, the Gamecocks turned in a 14-18 overall mark in 2013-14 – a plus-13 win total from a year ago with eight scholarship players.

After starting OVC play with four consecutive losses, Pietri stayed the course and guided JSU to eight wins in the last twelve games to finish the OVC slate at 8-8 and a spot in the 2014 OVC Women’s Basketball Tournament, where the Gamecocks advanced to the semi-finals.

It marked the best finish for JSU since joining the Ohio Valley Conference in 2003-04.

The New Orleans, La.-native is the second JSU women’s basketball coach to receive a league’s yearly coaching award. Former Gamecock and then head coach from 1993-03, Dana Austin earned the 1997 Trans America Athletic Conference Coach of the Year honor. Pietri is the first JSU women’s hoops mentor to win the honor since the Gamecocks joined the OVC.

The honor is the first of his fourteen year collegiate coaching career, but Pietri is no stranger to honors throughout his entire coaching career. He has earned multiple postseason honors while coaching in the Alabama high school ranks. He was a six-time Mobile (Ala.) County Private School Coach of the Year while on the coast. Pietri was named the 1998 5A State Coach of the Year by the Alabama

Sports Writers Association and was also named the Press Register Coach of the Year for Southwest Alabama each season he coached at B.C. Rain (1994-98).

Under Pietri this season, the Gamecocks turned in an 8-6 mark in its fourteen home games, the best home court mark since it won eleven games in 2003-04 and in 2004-05. The Gamecocks posted six league wins at Pete Mathews Coliseum - the most since 2005-06. JSU won five consecutive home OVC games for the first time ever as a member of the league and the first time since 2003-04 when JSU was a member of the Trans America Athletic Conference.

JSU split the season series with four OVC East foes. After falling on the road at Tennessee State, Eastern Kentucky and Belmont, the Gamecocks were able to avenge the setbacks with wins at home over those programs.🏀





Jacksonville State University named John Grass as the new head football coach in January.

Grass served as the Gamecocks' assistant head coach and offensive coordinator in 2013 and orchestrated an offense that set numerous school, OVC and national records. He replaced Bill Clark, who resigned to take the head coaching vacancy at UAB.

A 1990 graduate of JSU, Grass joined Clark's staff in 2013 after serving as a head coach at the high school level for over seventeen years and compiling a 122-61 career record along the way.

His first season at JSU exceeded all expectations. His offensive unit was the most prolific in JSU history, breaking school records en route to helping the Gamecocks post an 11-4 record and advance to the quarterfinals of the FCS playoffs. JSU rolled over No. 16 Samford, 55-14, in the first round before a convincing 31-10 win at No. 6 MicNeese State in the second round.

After a loss at No. 3 Eastern Washington in the Quarterfinals, the Gamecocks were ranked No. 10 in The Sports Network FCS Top 25, the highest in the program's Division I history, while a No. 12 ranking in the FCS Coaches Poll tied the previous high set in 2010. The Gamecocks finished the year with an 11-4 record, the most wins in the program's Division I history and tying the 1977 team for the fourth-most wins in a season in school history.

Grass' offense was record breaking in every phase and highlighted a season that saw the Gamecocks set a total of forty-nine school records, thirteen Ohio Valley Conference records and three NCAA records.

Using a quick-strike attack that scored twenty-four times on drives of less than one minute, the Gamecock offense amassed 6,637 yards of total offense, 1,755 yards more than any team in school history, and racked up 528 points, 107 more than the previous record set in 1991. JSU's

sixty-five touchdowns were a new school record, while its school record forty-eight rushing touchdowns also broke the OVC mark.

Leading the rushing attack was junior All-American DaMarcus James. Also a first team All-OVC selection, James ran for a school record 1,477 yards and was second nationally with twenty-nine rushing touchdowns to break the JSU and OVC records in that category. James' 174 points scored also broke the previous JSU and OVC records.

James also set a JSU and OVC record with five rushing touchdowns at Austin Peay and joined teammates Eli Jenkins, Troymaine Pope and Miles Jones, to become the first foursome to each run for one hundred yards in the same game in FCS history against Jacksonville on September 7.

The ground game wasn't the only thing that guided the Gamecocks in 2013. Despite having to start three different starting quarterbacks because of injuries

during the season, Grass' offense threw for a school record 3,033 yards. Quarterback Eli Jenkins earned Freshman All-America honors after throwing for 887 yards and running for 953 more, while junior Max Shortell threw for 1,608 yards to earn Second Team All-OVC recognition.

Freshman receiver Josh Barge was also a Freshman All-American after setting new JSU freshman records for catches (58) and receiving yards (885). He led a corps of nineteen different JSU players to catch at least one pass during the season.

Prior to coming to JSU in 2013, Grass was head coach at Oxford High School from 2008-2012, where he posted five straight winning seasons and a 41-16 record. He helped the Yellow Jackets reach the playoffs four out of the five seasons he was there, including the school's first-ever appearance in the Alabama High School Athletic Association Class 6A State semifinals in 2011.

While serving as head coach at Spain Park High School from 2006-2007, Grass was named the 2007 AHSAA Class 6A Coach of the Year after leading his team to the state championship game. Grass led his team against Clark's Prattville

squad in that Class 6A State championship as Prattville claimed a 14-0 win.

Grass coached at Moody High School from 2003-2005, where he took over a team that had won six games in the previous six years before he took control. In 2004, he led his team to the 2004 Class 4A quarterfinals for the first time in school history.

From 2002-2003, Grass was head coach at Albertville High School, a school that had won five games in the three years before he took over, and led them to the 2002 Class 5A quarterfinals. While at Albertville, Grass was named the 2002 Class 5A Coach of the Year.

Grass spent two seasons as the offensive coordinator for Hoover High School from 2000-2001. He ran an offense that posted an impressive 28-2 record during his two seasons, including the 2000 Class 6A State Championship and an appearance in the State Championship again in 2001.

Grass's first head coaching job came at Ashville High School, where he coached from 1995-1999. He guided his team to back-to-back postseason appearances for the first time in school history in 1998

and 1999, including the school's first-ever 10-0 regular season record in 1999.

Grass also served as an assistant coach at Eufaula High School and Ashville High School. While at Eufaula High School from 1993-1994, he served as defensive coordinator and strength and conditioning coach while helping the school reach the 5A quarterfinals in 1993.

He began his coaching career at Ashville High School from 1990-1992, where he served as offensive coordinator and strength and conditioning coach. While at Ashville, he helped the school reach the state semifinals for the first time in school history.

Grass graduated from Jacksonville State in 1990 with a degree in physical education. He received a Master of Physical Education from JSU in 1997 and an EdS in administration in 2010 from Lincoln Memorial University. He is married to Jada Arnold Grass '94, and they have three children, Jud (11), Jules (8) and Jace (5). 

 **JACKSONVILLE  
BOOKSTORE**

Visit us at [www.thejacksonvillebookstore.com](http://www.thejacksonvillebookstore.com)

302 Mountain Street, NW Jacksonville, AL  
(256) 435-7407

*across from Stadium Tower  
& Burgess-Snow Field at JSU Stadium*

**Save on JSU  
Textbooks & Souvenirs**







# TERRY GAMBLE

JSU'S NEW HEAD VOLLEYBALL COACH

Terry Gamble will lead the Gamecock volleyball team into the 2014 season. Gamble has coached at the collegiate level for eighteen years, where he has compiled a 799-236 overall record. He was elected to the NJCAA Volleyball Coaches Hall of Fame in 2007, and he also won three National Championships. He spent the last four years as the head coach at McNeese State.

"We are very excited to have Coach Gamble lead our volleyball program," Athletics Director, Warren Koegel said. "He is a proven winner with almost eight hundred career wins, and he has been successful throughout his coaching career."

Gamble took over a McNeese State program that had struggled prior to his arrival, and led the Cowgirls to the Southland Conference tournament in his first season. He coached four McNeese players who were named to the All-Southland Conference team, including the 2012 SLC Newcomer of the Year.

"I'm very excited about the opportunity at Jacksonville State University," Gamble said. "This program has been successful in the Ohio Valley Conference in the past, and I hope we can return back to the top of the league."

Gamble has spent most of his coaching career in the junior college ranks, coaching at Midland Lutheran College before taking over at McNeese State in 2009.

Gamble's coaching honors include two NJCAA Division II Coach of the Year awards; three District C Coach of the Year nods; three District D Coach of the Year awards; one District 8 Coach of the Year; seven Regional Coach of the Year honors and six Conference Coach of the Year accolades. He has won eight regional championships, six state championships and twelve conference championships over his career.

Gamble has coached fourteen All-Americans, seventeen Academic All-Americans, three NJCAA National Players of the Year, seventeen All-Tournament players, nineteen Regional Players of the Year, thirty-three All-Region Tournament players, twelve conference Players of the Year, one conference Newcomer of the Year, All-State/All-Region players, forty-six All-Conference and thirty-five All-Conference honorable mention players. He had a Top Twenty National Ranking in fourteen of his fifteen junior college seasons.

Gamble, a graduate of the United States Sports Academy, helped his 1997 team win the National Championship and was an All-American as a setter on the Western Michigan men's club team. 🏐



CATCH UP ON ALL  
THE GAMECOCK  
CHAMPIONSHIPS AT



JSUGamecockSports.com



## SOFTBALL & BASEBALL COACHES REACH RECORD WINS

Jacksonville State head softball coach Jana McGinnis won her 700th game at JSU on March 15 in a doubleheader sweep of Tennessee Tech at University Field. In her twenty-first season at the helm of the Gamecocks' softball program, McGinnis reached another milestone in a career that has seen her claim seven Ohio Valley Conference championships, two Atlantic Sun championships, six NCAA Regional appearances and one NCAA Super Regional appearance. Just the second coach in program history, she has coached eight conference players of the year, six NFCA all-region players, 103 all-conference players and 144 academic all-conference players. She has been named conference coach of the year four times, once in the A-Sun and three times in the OVC.

Jacksonville State baseball became the first team in the history of the Ohio Valley Conference to win six-straight elimination games to win the OVC Conference Championship, the fourth under head coach Jim Case. After losing 2-1 in the opening game to fall into the elimination bracket, JSU reeled off six straight wins - the longest winning streak of the season - to eliminate every single team in this year's tournament. The Gamecocks defeated SIU-Edwardsville (7-5), and then won two nine-inning games beating Eastern Illinois (13-2) and Morehead State (7-1). The Gamecocks went on to win two more nine-inning games defeating No. 1 Southeast Missouri (6-2) and No. 2 Tennessee Tech (10-7) to force the if necessary game the following day, where the Gamecocks defeated Tennessee Tech 4-2. JSU also won the OVC Tournament Championship in 2004, 2006 and 2010. 🏐



## RIFLE TEAM WINS OVC CHAMPIONSHIP

The Jacksonville State rifle team won its eighth Ohio Valley Conference Championship and it also was the third straight OVC title for the Gamecocks. The JSU rifle team also made its thirteenth trip to the NCAA Championship - the fourth straight - and finished seventh in the NCAA Championships. The Gamecocks are coached by Ron Frost. 🏐



## GAMECOCK SOCCER REUNION GAME

JSU soccer alumni returned to campus in March for an alumni reunion game. Current players teamed up with alumni for an afternoon game followed by a cookout. 🏐





JSU INTRODUCES

# NEW SPORTS INJURY PREVENTION PROGRAM

BY JACK CROWE AND TARRAN VAILLANCOURT, COACHSAFELY

Sports injuries are a widespread issue. In fact, over 5.5 million children experience a sports injury each year. This may not seem that surprising – you may remember getting injured as a child on your local sports team of choice. The news is peppered with stories on sports injuries lately, from NFL lawsuits and payouts, to local articles about your hometown star. The impact sports injuries have on a community is a big one.

High school athletes alone suffer two million injuries, a half million doctor visits and thirty thousand hospitalizations each year. More than half (62%) of the time, organized sports-related injuries occur during practices. And in remote, rural settings, this often means visits to the ER instead of a sports injury trained medical professional. In fact, emergency room visits from youth sports injuries rack up nearly \$1 billion each year, according to SafeKids.org. The encouraging news is health experts say

that over 60% of these injuries are preventable with proper education.

Jacksonville State University is proud to announce a plan to help combat youth sports injuries: the JSU Sports Medicine Education Initiative. JSU is working closely with Andrews Research and Education Institute (AREI), STOP Sports Injuries, Protecting Athletes and Sports Safety (PASS), and others to bring together sports medicine experts and professional educators to develop a robust sports medicine education program.

The vision of the initiative is to develop best practices to help reduce the incidence of head related injuries, heat related injuries, sudden cardiac arrest, and over training/overuse injuries in young athletes. The goal is to teach the necessary skills to recognize the symptoms associated with these common injuries and the appropriate action to take if the symptoms are observed. In addition, the skills necessary

to develop and implement an emergency action plan will be taught. To accomplish these goals, a series of online courses are being developed by JSU in collaboration with AREI and other partners. The initial course will focus on junior high and high school coaches. Other courses will follow focusing on parks and recreation coaches and parents. JSU plans to embed the content in undergraduate and graduate physical education courses for prospective coaches. Upon completion of a course, the participant (excluding parents) will take an examination in order to become certified in sports medicine education.

According to Dr. John Hammett, dean of the College of Education and Professional Studies at JSU, “the result of combining the expertise in pedagogy offered by JSU and the content knowledge of Dr. Andrews and his colleagues should be an effective sports medicine educational program. The uniqueness of the program



is it targets the parent as well as the coach. We believe parents are an integral part of the solution to reducing sports injury since parents know their child better than anyone else does.” Hammett also states that, “other unique features of the program are the organization of the content, method of delivery, and the available certification.”

“We are pleased to work with JSU on this sports injury prevention initiative. AREI is involved in various research projects on this very topic; it’s refreshing to work with a well known university like JSU on a course to help reduce sports injuries,” said Dr. James Andrews, founder and president of the Andrews Institute. “The stats around preventable sports injuries are staggering. We are looking forward to building best practices in sports injury prevention with JSU as our partner.”

JSU president, Dr. William A. Meehan noted, “Given the national spotlight on sports and sporting events,

we believe now is the right time to put a sports injury prevention program into action. I’m proud JSU is setting the stage for other education institutes around the country to address this issue. It is extremely important to educate athletes, at every age, parents, coaches and teachers about how to prevent sports injuries.”

The initial course for P-12 coaches is scheduled to be launched in fall 2014. The course for parks and recreation coaches and parents will follow. We imagine high school coaches and administrators, youth sports coaches and administrators, and parents will be very interested in the key elements of this course.

CoachSafely is working closely with JSU and AREI to advocate youth sports injury prevention. For more information on its mission or the JSU course, please contact CoachSafely PR Director, Tarran Vaillancourt at [tarran@tarranllc.com](mailto:tarran@tarranllc.com).

## for more INFORMATION

AND TO LEARN MORE ABOUT THE NEW SPORTS INJURY PREVENTION PROGRAM AT JSU PLEASE VISIT THE STOP SPORTS INJURIES WEBSITE

[stopsportsinjuries.org](http://stopsportsinjuries.org)

[twitter.com/SportsSafety](https://twitter.com/SportsSafety)  
[facebook.com/STOPSportsInjuries](https://facebook.com/STOPSportsInjuries)



SCAN THE QR CODE TO WATCH THE STOP SPORTS INJURIES VIDEO





# CORE Program to go National

WITH \$11.67 MILLION FEDERAL GRANT

BY ANGIE FINLEY

**I**T WAS QUITE POSSIBLY THE BEST GIFT DR. ALICIA SIMMONS COULD HAVE RECEIVED ON THAT FRIDAY AFTERNOON LAST DECEMBER AS THE JACKSONVILLE STATE UNIVERSITY CAMPUS WAS EMPTYING FOR THE HOLIDAYS. A DING FROM HER INBOX SIGNALLED TO THE EXECUTIVE DIRECTOR IN THE OFFICE OF PLANNING AND RESEARCH/INSTITUTE FOR RESEARCH AND COLLABORATION THAT SHE HAD AN INCOMING MESSAGE. IN THAT ONE MESSAGE, YEARS OF HARD WORK PAID OFF IN THE FORM OF AN \$11.67 MILLION GRANT FROM THE U.S. DEPARTMENT OF EDUCATION'S HIGHLY COMPETITIVE INVESTING IN INNOVATION (I3) PROGRAM.

The award was for a proposal Dr. Simmons and her team had submitted months earlier to validate and expand JSU's Collaborative Regional Education (CORE) comprehensive model, an already successful program that brings technology to high-need, rural classrooms with the goal of improving college and work readiness among 8th-12th grade students. The grant is for a five-year period and included a \$1.2 million match requirement, which was quickly exceeded by roughly \$700,000 due to some very enthusiastic national

partners: the American Association of State Colleges and Universities (AASCU); the Council for Aid to Education; and the National Repository of Online Courses (NROC). ICF International will serve as the grant evaluator.

The CORE model integrates technology in classrooms and provides teachers with professional development that prepares them to use technology as a tool to support individualized learning. Other components include partnership building, classroom support, dual enrollment and change management.

The i3 grant will build upon what has already been established for CORE, with the long-term goal of implementing the program nationwide. There is also a strong research and assessment component, as participants will be followed and data will be collected throughout the life of the grant.

One of the most exciting benefits of the grant, according to Dr. Simmons, is the addition of CORE Scholars, which will provide five hundred dual enrollment scholarships per year during the first three years of the grant. Dual enrollment allows high school students to take college courses and earn credit toward a degree while they are still in high school.

"Our data tells us that first time freshman who took at least one dual enrollment course at JSU have an eighty-five percent first-year retention rate, seventeen points higher than all JSU first-time freshmen, so we know that dual enrollment has a very positive impact on student success," she says.

"As a result of this grant, we will be recruiting students, particularly students who might not otherwise be able to pay for dual enrollment courses."

To further understand the impact of the grant on the future of CORE, one must first take a look back, at CORE's beginnings.

A component of JSU's Institute for Research and Collaboration, CORE began in 2010 as a partnership between Jacksonville State University and Piedmont City Schools. Armed with the knowledge that the future success of students required 21st Century skills as well as a new approach to teacher education, the educational institutions were transforming classrooms at all levels "from the inside out," according to Dr. Simmons. From this nucleus grew a partnership of eighteen public school systems and three private school systems representing 72,600 students, or almost ten percent of all Alabama public school students.

The first CORE workshop, which took place at JSU in November 2012, hosted seventy attendees from these part-ner schools. These educators discussed the CORE model and helped fine-tune the CORE vision. Two months later, in January 2013, the second CORE workshop took place. There, partners discussed and demonstrated how they used technology in their classrooms. By early June, when the inaugural CORE Academy took place on the JSU campus, 273 participants including teachers, superintendents and other school systems staff joined JSU faculty and staff to discuss and learn more about teaching with technology, collaborative classrooms, Bring Your Own Device (BYOD) initiatives and implementation, and learning management systems. Dr. Mark Milliron, a nationally recognized speaker on the topic of educational innovation, delivered the keynote.

Fast forward several months, to January 2014. After the December grant award, the team that put together the grant application—Dr. Simmons, Lynn Garner and Allison Newton—had little time to rest on their accomplishment. By the time classes resumed after the holidays, the grant period had kicked in. Dr. Simmons and her team hit the ground running.





Some will also receive iPads. These teachers will return throughout the summer and fall for additional training and support. In August, there will be a CORE assessment data collection workshop for the participants.

On June 3-5, JSU will host the second annual CORE Academy. Anticipated attendance is five hundred teachers, administrators, curriculum directors, special education coordinators and others interested in technology and practical implementation methodologies for the classroom.

As year one winds down, the work will have only just begun. Year two calls for expansion of the program and the next step on the journey to nationwide CORE integration, the recruitment of additional universities to serve as CORE incubators.

In addition to Dr. Simmons, who serves as project director, the grant management team consists of Garner, project manager; and Nina King, assistant project director.

Among the first items on the to-do list were working with i3 staff in Washington to handle grant specifics, hiring the ten staff members needed to manage components of the grant, and planning a meeting of the partners, which took place March 19-21 at JSU.

Also on the JSU campus that week were nearly seventy CORE school system representatives, who converged on JSU's Stadium Tower on March 20 for a Learning Management Systems Workshop. The free, full-day workshop focused on software and building curriculum. In addition to technology presentations by their peers, the teachers were able to meet some of the partners who have demonstrated their commitment to CORE.

The presence of all these entities on the JSU campus together was one more reminder of why CORE exists.

"Everything is about collaboration; we couldn't have done any of this without our wonderful partners and staff," says Dr. Simmons.

"This project is really about the excitement of everyone who is involved in education in our state. It is transformative, and it allows us to be leaders in education, not only in our region and state, but nationally," she adds.

What is next for CORE? In April, CORE grant evaluator ICF International will draw a sample of sixty-six teachers from the original CORE participating rural school systems to determine who will be part of the CORE study. Of the participants, half will be the active group and half will be the control. All will get funding for their classrooms. Also in April, students in these classrooms will begin taking the College and Work Readiness Assessment (CWRA).

In mid-May, the teachers selected to be part of the CORE study group will come to JSU for training, where they will be issued a MacBook laptop computer.

for more  
INFORMATION

VISIT THE CORE WEBSITE  
[corepartners.org](http://corepartners.org)  
OR EMAIL  
[COREPARTNERS@JSU.EDU](mailto:corepartners@jsu.edu)



SCAN THE QR CODE  
TO WATCH THE  
CORE VIDEO



## \$350,000 AT&T GRANT TO JSU IN SUPPORT OF CORE

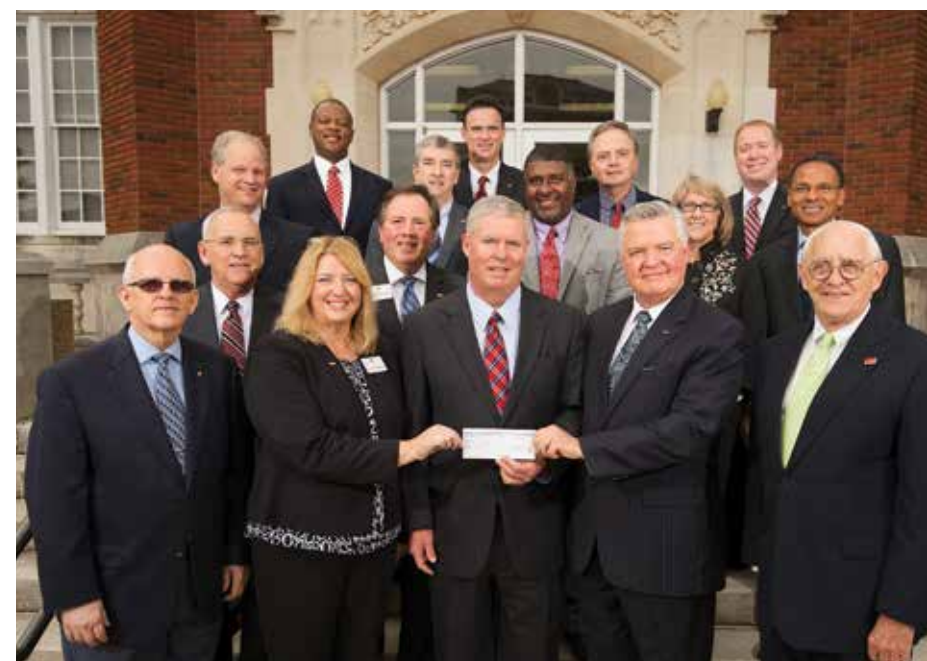

**LEFT:** Fred McCallum, AT&T Alabama president (front row center), presents a check for \$350,000 to Dr. Alicia Simmons, executive director, JSU Office of Planning and Research/Institute for Research and Collaboration; and Dr. Bill Meehan, JSU president; while State Rep. K.L. Brown (front row, left) and State Senator Gerald Dial (front row, right) look on.

Recently, representatives of the AT&T Foundation, state legislators and Jacksonville State University gathered on the JSU campus for AT&T Foundation's presentation of a \$350,000 contribution to the university in support of its Collaborative Regional Education (CORE) model program. After the presentation at Bibb Graves Hall, the delegation visited nearby Ramona Wood Building to meet CORE teachers, who were on campus to receive technology and instruction.

Fred McCallum, AT&T Alabama state president, made the presentation for the AT&T Foundation. Also in attendance were State Senator Gerald Dial and State Representative K.L. Brown, along with executive leadership from AT&T and the university.

"AT&T is proud to support JSU as the university expands student learning and technology capabilities in rural classrooms here in Alabama," said McCallum. "Working together, we can increase college

and career readiness of high school students throughout the state and put them on a path to future success."

On behalf of JSU, CORE staff, and local, state and national partners, Dr. Alicia Simmons, executive director for Planning and Research/Institute for Research and Collaboration and project director of the CORE i3 grant, thanked the AT&T Foundation for the generous contribution to the CORE i3 initiative.

"The enthusiasm for the Collaborative Regional Education (CORE) initiative is infectious and we welcome AT&T as a generous benefactor that understands the importance of working together to better prepare our students for college and career," said Dr. Simmons. "This gift will be put to good use as we learn from each other through professional development, teacher support and technology."

State Senator Gerald Dial added, "With an increasingly global economy, it is crucial that we make sure our students

have access to the technologies that will allow them to compete. I'm excited to see this program going strong right here at home."

State Representative K.L. Brown, who lives in Jacksonville, added, "I'm so proud to see our hometown university making a difference in the lives of Alabama students. This type of program will make a real difference in the future of our state."



# \$25,000 REGIONS SCHOLARSHIP

REGIONS BANK GIVES TO BUSINESS STUDENTS



Regions Bank recently gifted the university \$25,000 for a scholarship benefiting an incoming business student. This scholarship will support the recipient for a period of four years, giving \$6,250 annually.

“Jacksonville State University is a cornerstone of our community,” said Linda Jenkins, Anniston City president of Regions Bank. “It is a privilege to support the academic outreach of a local university that has a major impact across the state and around the world. Regions Bank is committed to supporting education, and this scholarship will help a deserving student receive the tools needed to achieve success in the years to come.”

Bill Horton, the North Central Alabama president of Regions Bank, signed the scholarship. Horton received his bachelor’s degree from Jacksonville State University and is a graduate of the Graduate School of Banking at Louisiana State University. He has been with Regions for forty years and serves on the board of

directors of the Lakeshore Foundation, Birmingham Education Foundation, and Big Brothers Big Sisters of Greater Birmingham. He is also involved with numerous other civic and community organizations.

Of the opportunity to give back to his alma mater, Horton said, “A quality education is the foundation of success. For more than 125 years, Jacksonville State University has given students that foundation by not only teaching essential skills, but also fostering a commitment to integrity, service and leadership. Regions Bank believes in the mission of JSU, and we are honored to help support academic excellence in our home state. Regions values its relationship with JSU, and we look forward to building on our support in the years to come.”



**LEFT: (left-right) Dr. Charles Lewis, Vice President for University Advancement; Dr. William A. Meehan, JSU President; Linda Jenkins, Anniston City President of Regions Bank; and Wayne Johnson, Jacksonville Branch Manager of Regions Bank.**

“**Jacksonville State University is a cornerstone of our community.**”

- Linda Jenkins

# \$300,000 ALABAMA POWER GRANT

BOOSTS APPLIED ENGINEERING PROGRAMS

Soon, students in Jacksonville State University’s applied engineering programs will have the opportunity to learn and work on equipment comparable to what they will use in modern manufacturing facilities, thanks to a very generous grant from Alabama Power Foundation.

In January, the foundation announced that it would donate \$300,000, which will be used to develop a series of industrial robotics cells to replace the fifteen year-old educational robot units currently in use.

“The department bought its first robots in the mid-’90s, but these robots were designed specifically for educational settings,” explains Terry Marbut, head of JSU’s Department of Technology and Engineering. “The Alabama Power Foundation donation will allow us to replace these dated educational systems with state of the market industrial equipment needed to ensure that we are continuing to prepare students to meet the needs of Alabama’s manufacturing industries.”

JSU’s technology and engineering department has three academic majors: Applied Manufacturing Engineering, Applied Electronics Engineering and Occupational Safety and Health Management. Students in the applied engineering programs learn to use the latest industrial manufacturing technology, which will ready them for the jobs that await them after graduation.

And those jobs are definitely available. Graduates of JSU’s applied engineering programs are in high demand with placement rates above ninety percent

and starting salaries among the highest of any degree program on campus. Graduates are typically employed within manufacturing organizations in Alabama and the surrounding region. Local employers that seek to hire JSU graduates include Honda Manufacturing, Parker Hannifin, Industrial Automotive Components, CVG, Hyundai, Mercedes, Anniston Army Depot, North American Bus Industries, Solutia, and Doncasters. Further, many employers have established relationships with the program, which provides opportunities for JSU students to gain cooperative education experience as they pursue the degree program.

Marbut says the new equipment will be more like that used in automated manufacturing plants. Faculty members and students will program the devices to paint, weld and prepare metal for production.

“It will help the students tremendously. When they step out into their job as an engineer in [the] industry, they will already have experience with the exact type of equipment [that they will use in the workforce],” he explains.

It is anticipated that the bid process to purchase the equipment will begin this summer.

“We will incorporate the development of the robotic cells into our courses to provide valuable, practical experiences for our students,” says Marbut. “The plan is to develop several robotic cells with each cell designed for a specific industrial application. This process will take time but

will provide our students with enhanced learning experiences.”

Beyond the benefit of a transformative technological learning environment for JSU students, the industrial robotic cells purchased with the grant money will be available to K-12 teachers participating in the Science, Technology, Engineering and Mathematics (STEM) initiative. STEM introduces K-12 students to careers in these fields. JSU offers professional development for K-12 teachers and gives them opportunities to demonstrate the career pathways through robotics integrated into the curriculum.

Another positive result of the grant will be enhancement of JSU’s ability to fulfill its service mission to manufacturing industries in the region. JSU will create a test bed for future projects relating to robotic systems, which manufacturers in the region may utilize to develop and test potential design modifications in robotic processes in a non-productive environment, thereby minimizing downtime.

Julia Segars, vice president of Alabama Power’s Eastern Division, says the grant is part of the company’s commitment to preparing students for future success.

“Connecting students with technology means connecting them with opportunity and preparing graduates to meet the current and future needs of manufacturing industries in our region. Alabama Power believes in the power of education and its role in propelling us into the future, and we are delighted to partner with JSU in this effort.”





## RANDY AND DEBRA JONES SCHOLARSHIP

BY SHELBY DELAP

While attending Jacksonville State University in the seventies, Randy Jones didn't exactly have it easy. At times he worked as a carpenter's and plumber's assistant. He took most of his classes at night because he worked during the days. Randy graduated with a Bachelor of Science in marketing in 1976 and Debra followed soon after in 1982 earning a Bachelor of Science in accounting.

Jones is the principal agent of Randy Jones & Associates, Inc. and currently serves as a member of the JSU Board of Trustees. He and his wife attribute their success to earning their degrees. "It all starts with education," he says. Jones emphasized that this is not just a scholarship for a strong academic achiever; he hopes that the funding will go to deserving students with drive, "not necessarily for someone who got a 32 on their ACT and has a 4.0 GPA."

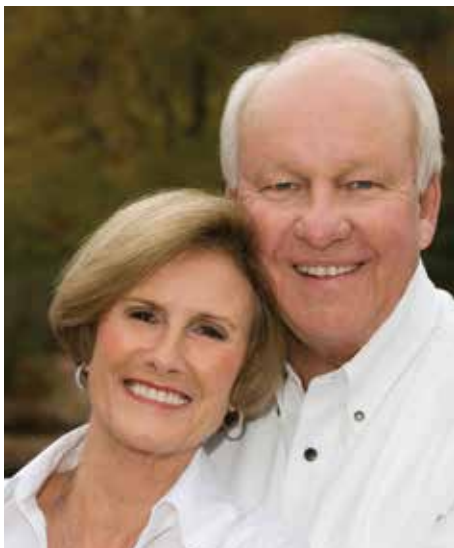

## DAVE AND SUE BELCHER SCHOLARSHIP

BY SHELBY DELAP

This February saw a moment of marked generosity: an endowed scholarship to Jacksonville State University from Dave and Sue Belcher. After coming to Jacksonville from Roanoke, Dave originally planned to transfer to Auburn after two years. He soon realized the opportunities that Jacksonville State presented and decided to stay. As a student, Belcher was involved in the Baptist Campus Ministry, ROTC, played football, and served as president of the Student Government Association. He graduated from the College of Education in 1959. Since then, the Belchers have had a history of supporting academia. Dave currently serves as a trustee at Samford University. He and his wife, Sue, reside in Birmingham where they own a business.

Reflecting on his life in Jacksonville and meeting his lifelong love, Sue, Dave Belcher said that he realized, "this is where

The Randy and Debra Jones Annual Scholarship provides \$25,000 a year for the next two years for scholarships for promising students with financial need who are transferring to JSU from Gadsden State Community College, Snead State Community College or Northeast Alabama Community College. Randy and Debra have also made plans to leave their legacy at JSU through a \$1,000,000 estate gift.

Dr. Charles Lewis, executive director of the JSU Foundation, Inc., says "Randy and Debra have been enthusiastic supporters of JSU and especially the students from their region who attend here. Their gift for transfer scholarships will encourage students from area community colleges to achieve their dream of obtaining a four-year degree at JSU. Additionally, the Jones' estate gift will join with other such gifts in the decades to come, providing the enhanced private funding that will assure the university prospers in the future."

I need[ed] to be. We've enjoyed Samford, but JSU is our love. It was time to try to do something special."

The Belchers established an endowed scholarship at the Jacksonville State University Foundation with very open and generous terms, reflecting their wish to help underprivileged students of all backgrounds. The gift may be given to undergraduate or graduate students who maintain a 3.0 grade point average. It is preferred that applicants be U.S. citizens who are residents of Alabama.

Dr. Charles Lewis, executive director of the JSU Foundation, Inc. says, "We are very grateful that Dave and Sue Belcher have chosen to make such a wonderful gift to the university. Through their generosity they have created a legacy at JSU that will provide financial assistance to future students who may not have been able to attend JSU without the Belchers' direct investment in their lives."



# Leave a Legacy

at Jacksonville State University  
by Supporting our Future

Consider your opportunity to make a lasting impact on our students and programs through a planned gift to Jacksonville State University.

It's easier than you might think. Through a gift in your estate or a life-income gift you can partner with us in assuring that future generations of students at JSU have the resources they will need to unlock their dreams and reach their potential. You don't have to be a certain age or very wealthy to provide a gift that changes students' lives. There are several ways you can make a lasting impact at JSU through a planned gift: include JSU in your will, donate a portion of your retirement assets to the university, or name JSU as a beneficiary of a life insurance policy, just to name a few. Your gift can be designated to establish a scholarship fund or provide ongoing resources for an academic or athletic program. Become a part of our future and support our students on their journey to where they are going!



**MAKE YOUR GIFT TODAY**  
[WWW.JSU.EDU/GIVING](http://WWW.JSU.EDU/GIVING)

*For more information contact*  
**Dr. Charles R. Lewis**  
(256) 782-5003 | [crlewis@jsu.edu](mailto:crlewis@jsu.edu)



# WITH ALUMNI

**JSU ALUMNI EVERYWHERE ARE GATHERING AND HAVING FUN. PICTURED ARE SCENES FROM JUST A FEW ALUMNI EVENTS HELD OVER THE PAST FEW MONTHS.**



**MARSHALL COUNTY 7TH ANNUAL  
MARDI GRAS IN GUNTERSVILLE**



**GREATER ROME ALUMNI DINNER**



**WEST ALABAMA ALUMNI DINNER**



**ST. CLAIR COUNTY DINNER**



**DR. MEEHAN WITH THE CORNELIEUS  
FAMILY WHO DONATED 1928 & 1929  
YEARBOOKS TO JSU AT THE  
BLOUNT COUNTY COKOUT**



**BLOUNT COUNTY ALUMNI AND  
STUDENT COOKOUT**



**BIRMINGHAM 10TH ANNUAL  
STATE OF THE UNIVERSITY DINNER**



**CENTRAL ALABAMA HEP BANQUET**



**MIDDLE TENN. AFTER HOURS**

## STUDENT ALUMNI ASSOCIATION

Eleven of the SAA Ambassadors attended the District 3 ASAP Leadership Conference in February. SAA's Katherine Lee was elected as the Alabama State Representative for the 2014-2015 school year. JSU alumnus and former president of the organization, Mr. Chris Lundy, met with the current students to give them some advice on what to expect in the 'real world' after graduation. 🚫



**JACKSONVILLE STATE UNIVERSITY**

# SAA

**Student Alumni Association**



The 6th Annual Student Etiquette Dinner was held on March 5 in Leone Cole Auditorium and had a record attendance of 125 students. At the dinner students are taught both dining and business etiquette skills to help them prepare for professional situations. 🚫



## STAY UP TO DATE

Catch up on all the latest  
alumni news and events at  
[www.jsu.edu/alumni](http://www.jsu.edu/alumni)

Don't miss out on important  
information. We need your  
e-mail address. Please e-mail  
us at [alumni@jsu.edu](mailto:alumni@jsu.edu).







## WILLIAM R. "BILL" JONES CLASS OF '70 HONORED

In February, Mr. Bill Jones was honored at the annual Higher Education Partnership (HEP) Alumni Task Force banquet in Montgomery, Ala. The HEP Leadership Award is based on personal contributions that help make the case that higher education is important to the people of Alabama. Mr. Jones was recognized because of his service and dedication to higher education throughout his career.

Recently retired from government relations, Mr. Jones was employed by the University of Alabama for forty-two years;

serving eight presidents (two interim) and three chancellors. During this time, he took a leave of absence to serve two years as special assistant of Dr. David Mathews who was selected to become the secretary of the then, Health, Education and Welfare Department in Washington, D.C. He is also retired from the Alabama Air National Guard with twenty-one years of service.

He has served in leadership positions in a volunteer capacity in numerous community and charitable organizations

including, the Montgomery Symphony Orchestra Board, Easter Seals Rehabilitation Center Board, Montgomery Rotary Club Board of Directors and the Brewbaker School PTA Board of Directors.

Mr. Jones graduated from Jacksonville State University in 1970. It was there that he met his wife, Mrs. Victoria (Vicky) Wagner Jones, through the JSU International House Program. He and Vicky reside in Tallassee, Ala. and have two grown sons. 

## FOUNDATION BOARD ADDS NEW DIRECTORS



KEN HOWELL



GARY ANGEL



DR. CHRISTIE SHELTON

The JSU Foundation Board, Inc. has added three new directors-Ken Howell (Anniston), Gary Angel (Jacksonville) and Dr. Christie Shelton (JSU Faculty).

Ken Howell is a 1972 graduate of JSU with a Bachelor of Science degree in accounting. He is the president of Auto Custom Carpets, a multi-million dollar corporation located in Anniston that employs over 150 workers in two states. Ken is a CPA and formerly owned an accounting firm in Anniston. He is an avid supporter of JSU and JSU athletics. He also serves on the Oxford City School Foundation and as president of the Anniston Country Club. He and his wife Jenny recently established a full scholarship at JSU.

Gary Angel is a 1969 graduate of JSU with a Bachelor of Science degree in math. He is a general contractor and the owner of the Calhoun Development Company. Gary, who played basketball at JSU, is an active member of the Gamecock Club and was inducted into the JSU Athletic Hall

of Fame in 2009. He and his wife Brenda Walker Angel '70 have been loyal and significant donors to JSU over the years.

Dr. Christie Shelton is a 1996 and 2002 graduate of JSU with a Bachelor of Science and a Master of Science degree in nursing. She also holds a PhD from the University of Alabama in Birmingham. She is the dean of the College of Nursing at JSU. She has worked with the department for more than thirteen years. Her positions have included associate dean, College of Nursing, director of the Bachelor of Science in Nursing program, member of the nursing faculty, clinical associate for the nursing arts lab, and co-principal investigator/project director for a \$3.2 million grant to study health effects of PCBs (polychlorinated biphenyls) in Anniston. 

## like JSU on facebook

STAY IN TOUCH WITH  
YOUR JSU ALUMNI  
AND ACTIVITIES!  
IT IS A GREAT RESOURCE  
FOR RECEIVING JSU INFO.  
AND PROFESSIONAL  
NETWORKING.



[facebook.com/jsualumniassociation](https://facebook.com/jsualumniassociation)



### Earn cash back for you and Jacksonville State University with the JSU Visa Signature® Rewards Card!



**With the U.S. Bank JSU Visa Signature Rewards Card, you receive exclusive rewards and benefits, like 1,000 bonus points after first purchase<sup>1</sup>, 24-hour Concierge Service<sup>2</sup> and special VIP perks. Redeem points for cash back, travel, merchandise or gift cards. Also, a portion of your purchases goes back to support JSU and its programs!**

### Apply Today!

Call U.S. Bank directly at 1-888-327-2265, ext. 73072 or apply online at [www.usbank.com/jsu\\_magazine](http://www.usbank.com/jsu_magazine)



<sup>1</sup>Account must be open and current to earn and redeem points. <sup>2</sup>Cardmembers are responsible for the cost of any goods or services purchased by Visa Signature Concierge on cardmembers' behalf. The creditor and issuer of the Jacksonville State University Visa Card is U.S. Bank National Association ND, Pursuant to a license from Visa U.S.A. Inc.



# 9TH ANNUAL JSU SPRING SHRIMP BOIL

The Calhoun County Alumni Chapter and the Student Alumni Association teamed up for their 9th annual JSU Alumni Spring Shrimp Boil on April 17. This year's event was the largest yet with over 350 attendees. The JSU steel drum band provided the entertainment. Join us next year - April 16, 2015! 🍤



# JOIN THE JSU NATIONAL ALUMNI ASSOCIATION FOR A TASTE OF IRELAND! MARCH 24-31, 2015

JACKSONVILLE STATE UNIVERSITY  
**ALUMNI**  
ASSOCIATION



Experience a true taste of “Irish Splendor” on a trip that combines fabulous accommodations, stunning scenery and sumptuous food. Join us and return to times gone by during your unforgettable tour of the amazing Emerald Isle.

**8 DAYS 9 MEALS** (6 BREAKFASTS AND 3 DINNERS)

**BOOK NOW!**

DOUBLE	\$2,999*
SINGLE	\$3,299
TRIPLE	\$2,969

*\*All rates are per person and are subject to change. Price includes round trip air from Hartsfield Intl Airport, air taxes and fees/surcharges, and hotel accommodations and transfers.*

**VIEW THE TRIP SCHEDULE AT [WWW.JSU.EDU/ALUMNI](http://WWW.JSU.EDU/ALUMNI)**

## TRIP HIGHLIGHTS

Dublin | Guinness Storehouse  
Blarney Castle | Killarney  
Dingle Peninsula | Cliffs of Moher  
Ashford Castle | Whiskey Distillery

Travel Dingle Peninsula, one of the world's most beautiful coastal routes. Spend a night in Ashford Castle and experience old Ireland at its finest. Enjoy an evening of fun and Irish music at a local Dublin pub.

## TO MAKE YOUR RESERVATION CONTACT

Kaci Ogle | 256-782-5405 | [kogle@jsu.edu](mailto:kogle@jsu.edu)  
or Robbie Ginn at R&R Travel Service  
256-831-2323 | [Robbie@rrtravelservice.com](mailto:Robbie@rrtravelservice.com)



# ALUMnotes

BIRTHS

*\*pictured below*

1990-1999

Kenneth Massenburg '95 and Jana Osborne Massenburg '96, Glencoe, Ala., welcomed the birth of their fourth child, Ahna Kay Lucille, February 2, 2014. Ahna Kay has two big sisters, Adley (11) and Aida (9) and a big brother Aaron (4). Mr. Massenburg is a tech specialist at Earthlink Business and Mrs. Massenburg is a dietitian at Healthsouth.

2000-2012

Chad Wesley Cofield '00 and Randi Fowler Cofield '07, Boaz, Ala., welcomed the birth of their son, Case Walker, July 17, 2013. The Cofields also have a daughter, Caroline Weslee (5). Mrs. Cofield was a JSU cheerleader.

\*Fayelle Ward Ewuakye '04 and her husband, Samuel, Powder Springs, Ga., welcomed the birth of their second daughter, Noelle Sophia Kukuua, November 6, 2013. They also have another daughter, Naomi. Mrs. Ewuakye was a housing RA while at JSU.

D. Brian Smith '05 and his wife, Miranda Long Smith '06, Trussville, Ala., announce the birth of their first child, Caroline, November 5, 2013. Mr. Smith was a member of the Pi Kappa Phi fraternity and Mrs. Smith was a member of the Alpha Omicron Pi sorority at JSU. Mr. Smith is employed as an attorney and the disability practice manager at Wettermark Keith, LLC, Birmingham. Mrs. Smith is the marketing and communications coordinator at Thompson Tractor Company, Birmingham.



\*Allison Renae Reed Jenkins '12 and her husband, Patrick, Fort Payne, Ala., announce the birth of their daughter, Madeline Jade, January 5, 2014. Mrs. Jenkins is an RN at Gadsden Regional Medical Center. While at JSU, she was a member of Alpha Xi Delta, the JSU Ambassadors and the Southerners.

WEDDINGS

*\*pictured below*

1960-1969

Joe A. Garner '61 and Doris Wright Hubbard '65/'74, January 18, 2014, Birmingham, Ala. Mr. Garner was a JSU cheerleader and active in the SGA. He was also commissioned through the JSU ROTC program. Mrs. Garner was a member of the Southerners.

1980-1989

Noel Winston Fendlason '89/'95 and Lynn Houck, September 19, 2013, Birmingham, Ala. Mr. Fendlason is employed by the Social Security Administration in Birmingham.

2000-2009

Daniel Leon Brooks '02 and Aprile Dawn Presto, September 23, 2013, on the island of Antigua. They followed with a reception at the JSU Alumni House on October 26. The couple resides in Huntsville, Ala.

\*Misty Faith Cassell '04/'07 and Brandon James Ray, March 22, 2014, Saks, Ala. Mrs. Ray is employed by JSU as the assistant athletic director for compliance. She was a peer counselor and active in the Baptist Campus Ministry while a student at JSU. The couple resides in Jacksonville.



\*Julianna E. McGathy '08 and Wesley Couch, October 26, 2013. Mrs. Couch is employed by Anniston Army Depot. She received her Bachelor's degree in Business Management from JSU. Mr. Couch is part owner of Couch's Jewelers in Anniston, Ala. Mrs. Couch and her husband reside in Anniston, Ala.

Beverly Diane Neal '08 and Darryl Fitzgerald Houston, December 7, 2013, at the Main Post Chapel at Fort Stewart, Ga. The couple resides in Hinesville, Ga. Mrs. Houston is employed by the U.S. Army.

Ashley Nichole Stewart '08/'10 and Benjamin Thomas Singleton, December 28, 2013, Piedmont, Ala. Mrs. Singleton is employed by the Cleburne County Board of Education.

2010-2014

Jessica Leigh Turner '10 and Bradley Jay Gaines, January 11, 2014, Gatlinburg, Tenn. Mrs. Gaines was a member of the Zeta Tau Alpha sorority.

Molly Carol Easter '12 and Brody Lee Thomas, December 28, 2013, at the Michael Wedding Barn. Mrs. Thomas is employed by the Chambers County (Ala.) Board of Education.

Angela Delane Evans '12 and Nathan Wesley Formby, November 16, 2013, Alexandria, Ala. Mrs. Formby is employed by the Calhoun County Board of Education as a substitute teacher.

Julia Elizabeth Griffin '12 and Matthew Lee Parris '13, January 18, 2014. Mrs. Parris was a member of Alpha Xi Delta and is employed as an account manager with Omega Financial Inc., Columbus, Ga. Mr. Parris was a member of Phi Delta Kappa and is pursuing a teaching career in Columbus, Ga.



Benjamin Jacob Ledbetter '13 and Kaycee Ellen Dillon, October 27, 2013, Rome, Ga.

Casey Walker '13 and Lauren Gentry Walker '13, September 14, 2013, at Wills Creek Vineyards, Atalla, Ala. Mr. Walker is the assistant general manager at The Hampton Inn of Jacksonville, Ala. Mrs. Walker is an office administrator for NBIS in Atlanta, Ga. She was president of the Alpha Xi Delta sorority at JSU. The couple resides in Kennesaw, Ga.

Meghan Worthington '13 and Andy Street, March 8, 2014, Rainbow City, Ala.

OBITUARIES

(Unless otherwise noted, the following information was taken from newspaper obituary notices)

RETRACTION

In our winter 2013 GEM, we mistakenly listed ELIZABETH ANN SKIDMORE HAAS '57, Madison, Ala., as deceased. We received that information in error and apologize to her, her family and friends. She is now Ann Skidmore Walden and currently resides in Madison, Ala.

CORRECTION

Dr. Tom Cochis was incorrectly listed as having been a retired JSU Coach. He was a retired JSU biology professor. We apologize to his family and friends for this error.

ATTENDED ONLY OR DATE OF GRADUATION UNKNOWN

Charles Frank Boman, Gadsden, Ala., January 26, 2012. He had served in the military in the Korean War as chief announcer and program director of Armed Forces Radio Services. In 1958, he became known for naming Gadsden the "City of Champions." He was manager and stockholder of WGAD, treasurer and stockholder of WEYY (Talladega) and bought WETO (Gadsden) in 1963 and changed its call letters to WJBY. In 1966, he put what is now known as Q-104 (WLJM-FM) on the air. Mr. Boman was commissioner of Alabama Public Television's



Julianna E. McGathy and Wesley Couch (left)

Commission and Foundation and served in many capacities with the Alabama Broadcasters Association (1968-70). He was selected Broadcaster of the Year (1978) and was inducted into the Alabama Broadcasters Hall of Fame (2008).

Jerome Elder Coleman, Newnan, Ga., March 31, 2014. Mr. Coleman played both football (1976-'79) and baseball (1978-'81) for JSU. He also played minor league baseball with the Montreal Expos organization and was inducted into the Coweta County (Ga.) Sports Hall of Fame in 2014. Mr. Coleman was active in coaching aspiring athletes with the Coweta County Recreation Department and he played baseball with the Newnan Pirates in the Amateur League.

William Earl Dabbs, Eastaboga, Ala., January 8, 2014. He served in the U.S. Army with the 167th Infantry, 31st Division. He fought in World War II, Pacific Conflict, in New Guinea and was honorably discharged as a staff sergeant in 1945.

M. David Dawson, Anniston, Ala., January 25, 2014. He was a member of Alpha Tau Omega at JSU. Mr. Dawson was active in the Anniston community, serving as the chairman of the City Planning Commission and as city councilman for Ward 4. He also served on the board of directors for both SouthTrust Bank and the Berman Museum. Formerly employed by Anniston Pathology, he also served as the assistant coroner for Calhoun County.

Margaret Fuqua Deason, Alpharetta, Ga., February 16, 2014. Mrs. Deason was one of the original employees of Jacksonville State Bank as assistant manager at the Weaver location and VP and branch manager in Jacksonville until retiring from SouthTrust Bank (now Wells Fargo).

Jeannette Irwin Gallahar, Jacksonville, Ala., November 23, 2013. She was a secretary at Calhoun County Career Technical Center and Calhoun County Material Center.

Mary Ann Shanklin Gullion, Linton, Ala., October 22, 2003. The alumni office was recently notified during the annual phonathon that Mrs. Gullion is deceased.

Warren Lee, Birmingham, Ala., December 15, 2013. He was a member of Sigma Phi Epsilon. The alumni office was notified by Sig Ep Chapter Counselor, Randy Vice, of his death.

Curtis Vaughn McDaniel, Anniston, Ala., November 7, 2013, of a massive heart attack. He played football for JSU in 1992 and 1993 and played on the 1993 National Championship team. He was named an All-American his senior year.

Carolyn M. Tate, Norcross, Ga., November 13, 2013. She was a teacher at Norcross Elementary for twenty-five years, always stressing to her students to continue their education and strive for as much education as possible. She was also very well known for being one of the best southern cooks around.

Seymour West, Jr., Jacksonville, Ala., November 10, 2013. He owned and operated West Hardware, West Construction and West Realty in Jacksonville for many years and was a two-term member of the City Council.

JSU RETIRED FACULTY/STAFF

Maria Jane (Ria Jane) Clinkscales Chiepalich, Jacksonville, Ala., February 18, 2014. She was an officer in the U.S. Navy Waves during World War II where she was able to attend Massachusetts Institute of Technology studying meteorology. She forecasted weather for navy pilots in training in Jacksonville, Fla. Mrs. Chiepalich was a member of the JSU math department faculty from 1961 until her retirement in 1982.

Dr. Nell Griffin, Gadsden, Ala., January 9, 2013. She was a retired JSU English professor with twenty-one years of service.

Margie Kirby Harmon, Jacksonville, Ala., February 25, 2014. She was retired from JSU as a housekeeping supervisor.

Dinah Ray Horn Hudson '72, Ohatchee, Ala., December 25, 2013. She was a JSU nursing instructor until her retirement in 1989.

Floyd David Lockridge, Piedmont, Ala., December 8, 2013. Employed by JSU for many years, he took pride in keeping the facilities and grounds clean.

1930-1939

Jewell Phillips Tucker '35/'57, Ottawa Hills, Ohio, date of death unknown. The alumni office was notified during the annual phonathon that Mrs. Tucker is deceased.

1940-1949

Inez Williams Livingston '45, Marietta, Ga., January 1, 2011. The alumni office was notified by the post office that she is deceased. She had been a retired teacher with the Cobb County (Ga.) Board of Education. Mrs. Livingston had been married to the late James Richard Livingston '45.

John A. Hammond '47, Reform, Ala., February 15, 2013. The alumni office was notified during the annual phonathon that Mr. Hammond is deceased. He had played football for JSU and was retired from Sears.

Catherine Trotter Jordan '48, Fort Payne, Ala., August 5, 2013. Mrs. Jordan was a retired teacher. While at JSU, Mrs. Jordan was a member of the Baptist Campus Ministry. She was married to the late James P. Trotter '49.

Clement Thomas Burgess, Jr. '48, Perry, Fla., January 15, 2013. The alumni office was notified during the annual phonathon that Mr. Burgess is deceased. Sarah Cox Pope '48, Marietta, Ga., December 20, 2013. She taught English at Sprayberry High School in Marietta.



Carter Lee Smith '48, Virginia Beach, Va., August 6, 2010. At the age of fifteen, he became a volunteer firefighter with the Franconia Fire Department (founded by his father and uncle) and was an active volunteer for fifty years. He served in the Army and worked for other government agencies until his retirement to Virginia Beach in 1992.

George Hugh Warren '48, Florence, Ala., December 9, 2013. He served in the U.S. Army in World War II in North Africa, Italy and Okinawa. Rev. Warren accepted the call to ministry and his pastorates included churches in Gadsden, Kosciusko (Miss.), and in Florence, where he retired in 1986 after serving twenty-two years. Mr. Warren was married to Mary Frances Lockridge Warren '46 since 1943.

1950-1959

Doris Dean Nunnelley Hughes '50, Albertville, Ala., January, 2014. She was a retired teacher with the Guntersville City Board of Education. Mrs. Hughes had been married to the late James Earl Hughes '51.

Margaret Story Gallahar '52, Gulf Breeze, Fla. The alumni office was notified by the post office that she is deceased. She was a retired teacher with the Albertville (Ala.) City Board of Education.

Anne Moore Giles '52, Jacksonville, Fla., March 13, 2014. She began her teaching career in Atlanta, Ga. before moving to Jacksonville, Fla., where she taught at Englewood Elementary for thirty-five years (1954-1989).

Kenneth Earl Conaway '53, Anniston, Ala., March 6, 2014. He was a chemical engineer and a retired U.S. Army Lt. Colonel. Mr. Conaway had worked for Westinghouse, Engelhard Minerals and Chemicals and Bickerstaff Clay Products during his career. He played football for JSU.

Faye Pace Little '53, Anniston, Ala., February 28, 2014. Mrs. Little was a retired accountant for Frame Engineering with forty-two years of service.

Wren Waites '53, Talladega, Ala., March 9, 2013. Mr. Waites was a postal carrier for the Talladega Post Office for over thirty-five years. He also served as the clerk/treasurer at the Cherry Street Church of God for over twenty years.

Harold Lloyd “Luke” Worthy '53, Boaz, Ala., August 12, 2013. Mr. Worthy was a retired instructor at Snead State Community College. He played basketball at JSU. The alumni office was notified by a family member during the annual phonathon that Mr. Worthy is deceased.

Calvin Coolidge Goza '54, Fyffe, Ala., February 14, 2009. Mr. Goza was a World War II veteran and was a retired farmer.

Willadene Kane '54, Birmingham, Ala., June 25, 2013. She was a retired teacher. The alumni office was notified by her stepson of her death.

James Vernon Thorne '54, Leesburg, Fla., May 14, 2013. Mr. Thorne was a retired superintendent of the Cullman County (Ala.) Board of Education. He was married to Nelta Cagle Thorne '54.

Billy Wayne Mayfield '55, Gadsden, Ala., September 2, 2013. After graduation, he taught at Disque Junior High for two years, and then served as principal at Dwight Elementary School. He also worked in public relations for Coca Cola for five years. He then served as Etowah County assistant superintendent of education and retired with the Gadsden City School System as assistant superintendent with thirty-eight years of service. He was the federal project director for both county and city systems and taught night classes at Gadsden State.

Willie Bettie Love Cobb '56, Anniston, Ala., September 23, 2013. Mrs. Cobb taught school in the Tallapoosa (Ga.) City School System for eight years and then returned to Alabama to teach for the remaining thirty-three years of her career at Oxford Middle School.

Robert Bishop '57, Centre, Ala., date of death unknown.

Ray Jerome Carter '57, Cedartown, Ga., October 21, 2013. The alumni office was notified by a family member during the recent phonathon that Mr. Carter is deceased. He had been a retired teacher with the Haralson County Board of Education.

David Homer Myer, Sr. '57, Jacksonville, Ala., January 22, 2014.

Vera Lee Jones '59, Gadsden, Ala. The alumni office was notified by a family member recently that Ms. Jones is deceased. She was a retired teacher.

Horace Edwin “Bill” Kirk '59, Tuscaloosa, Ala., April 8, 2013. He served in the Alabama National Guard and was active for years in farm equipment and automotive equipment sales.

Benjamin Meriwether Smith '59, Fort Payne, Ala., August 13, 2013.

1960-1969

Bobby Louis Williamson '60, Vestavia Hills, Ala., July 11, 2013. Mr. Williamson was a retired underwriter with American Insurance Brokers, Inc.

Barbara Goodson Garrett '61, Pensacola, Fla. The alumni office was notified during the annual phonathon that Mrs. Garrett is deceased. She was a retired teacher with the Escambia County (Ala.) Board of Education.

Judith Summerville Lucas '61, Rome, Ga., December 30, 2013. The alumni office was notified by another JSU alumna that Mrs. Lucas is deceased. She was a retired teacher with the Floyd County Board of Education, having taught at East Rome and West Rome High Schools before eventually settling at Coosa High where her career spanned four decades. After retirement, she ran a seasonal store (The Christmas Shop) before transitioning to the year-round store The White Rabbit for twenty years. During the years, she treated downtown Rome to a different picturesque Christmas window scene each year.

Henry Edmund Arnold, Jr. '62, Centre, Ala., September 28, 2013. Mr. Arnold served six terms (twenty-four years) as Cherokee County superintendent of education.

Charley “Catfish” Baker '62, Gadsden, Ala., January 28, 2014, of a heart attack. Commissioned through the JSU ROTC program, Mr. Baker also played football for JSU. He was a teacher, coach, businessman and served as assistant auditor for the State of Alabama.

John E. Phillips '62, West Palm Beach, Fla., May 30, 2013. Mr. Phillips played football for JSU. He was a retired teacher and coach.

Joseph Franklin Gilliland '63, Russellville, Ala., March 23, 2014. Judge Gilliland started his law career in 1972 as an attorney in Franklin County. He then served as district court judge for Franklin County. He later taught as an adjunct professor at Northwest Community College. Afterwards, he served as a judge for the Social Security Administration in Montgomery before transferring to the Florence, Ala., office. His final position was hearing office law judge for the Social Security Office of Disability Adjudication and Review in Florence. While at JSU, Judge Gilliland was a member of the Baptist Campus Ministry and the Southerners.

Hoyt LeCroy '63, Clarkesville, Ga., November 4, 2013, after a battle with cancer. He was a percussion leader with the Southerners at JSU and that legacy lives on through his granddaughter Kathie who is currently marching with the Southerners. Mr. LeCroy was a retired instrumental music coordinator with the DeKalb County (Ga.) Board of Education. He was married to Karen Adams LeCroy '64.

Annie Jewel Fowler '65, Grove Oak, Ala., June 26, 2010. She was a retired teacher with the Dekalb County Board of Education.

Mary Elizabeth Sellers Riddle '65, Prattville, Ala. The alumni office was notified by the post office that Ms. Riddle is deceased. She was a retired teacher with the Autauga County Board of Education.



Did you leave your name in  
STONE... AT YOUR  
ALMA MATER?

Make sure you left your mark at  
JSU for future generations to see!  
Purchase a brick to be placed at  
the JSU Alumni house for only \$50.



www.jsu.edu/alumni/alumniservices.html

ALUMNI BRICK ORDER FORM

Please complete the following information and return to:  
JSU Alumni Relations Office, 700 Pelham Road North  
Jacksonville, AL 36265

Purchaser’s Name (please print) \_\_\_\_\_  
Address \_\_\_\_\_  
City \_\_\_\_\_ State \_\_\_\_\_ Zip \_\_\_\_\_  
Phone (Home) \_\_\_\_\_ (Work) \_\_\_\_\_  
E-mail Address \_\_\_\_\_

“I’m purchasing a brick as a gift for:”  
Name \_\_\_\_\_  
Address \_\_\_\_\_  
City \_\_\_\_\_ State \_\_\_\_\_ Zip \_\_\_\_\_

☐ Yes, please notify recipient of my gift.

Samples: In Memory of \_\_\_\_\_ or \_\_\_\_\_ (name)  
(name) Class of ’ \_\_\_\_  
Class of ’ \_\_\_\_ Go Gamecocks

\$50 PER BRICK

Method of Payment (please check one)

☐ Check (make your check payable to:  
JSU Foundation)

☐ VISA ☐ Mastercard ☐ American Express

Account # \_\_\_\_\_ Exp. Date \_\_\_\_\_

Signature \_\_\_\_\_

BRICK SIZE: 4” x 8”  
Three lines, 16 characters or spaces per line (Indicate your engraving  
information in the boxes below)





## Liberty Mutual is a proud partner of the JSU National Alumni Association

For additional information about Liberty Mutual and our car and home insurance, please contact us at 800.524.9400 or visit us at [libertymutual.com/jsu](http://libertymutual.com/jsu).



Responsibility. What's your policy?



Coverage provided and underwritten by Liberty Mutual Insurance Company and its affiliates, 175 Berkeley Street, Boston, MA. In Texas only, coverage provided and underwritten by Liberty County Mutual Insurance Company and its affiliates, 2100 Walnut Hill Lane, Irving, TX. © 2009 Liberty Mutual Insurance Company. All rights reserved.

Ralph L. Watkins '65, Wedowee, Ala., January 25, 2014, from complications of open heart surgery. He served in the U.S. Air Force. Mr. Watkins had a long and successful career in the banking industry, beginning as a branch manager with First National Bank (which later became SouthTrust Bank) of Anniston and eventually becoming the executive vice president at SouthTrust. After thirty years in Anniston, he relocated to Randolph County where he served as president of SouthTrust there and retired in 1996 after almost forty years in banking. He was active in many civic organizations and was an avid fisherman. He developed an interest in Aladdin-style lamps, researching their history, collecting them and attending national exhibits and eventually became an Aladdin Knight.

Kenneth Vernon White '65, Rogersville, Ala., November 5, 2012, after a battle with cancer. He retired in 2001 after twenty-eight years with International Paper and then ran a sawmill for several years. He also raised cattle.

Hugh Thomas Hurt '66, Arlington, Tex., December 21, 2013. He served in the U.S. Army and then spent almost thirty-nine years as an executive in the pharmaceutical industry. Mr. Hurt was also very active in mission work for his church.

Leota Gregg Hodges '67, Somerville, Ala., March 18, 2005. The alumni office was recently notified by the post office that Mrs. Hodges is deceased.

Herman Douglas Ponder '68/'77, Jacksonville, Ala., December 12, 2013. He was retired from Gadsden State Community College where he was the information technology director. After retirement he served as adjunct faculty at JSU and Ayers Technical School. Mr. Ponder also served his country during the Korean War in the U.S. Army. He was married to Martha Brown Ponder '54.

James Woodrow Waldrop, Sr. '68, Hueytown, Ala., October 19, 2013. Mr. Waldrop served in the U.S. Army. He worked for Alabama Power for twenty years and for Regions Bank.

Harold Steven Wilson '68/'70, Jasper, Ala., November 24, 2012. He was retired from Drummond Co. and the Walker County Board of Education. Mr. Wilson was married to Gloria Guin Wilson '68/'71.

George G. Adams '69, Atlanta, Ga., February 6, 2014. Mr. Adams was a member of the Alpha Tau Omega fraternity and a cheerleader for JSU. He was retired from the American Red Cross.

Beverly Ann Kiker '69, Missoula, Mont., January 1, 2013. Although a one-time business owner, she devoted her last years as a real estate broker in Missoula.

Jimmy T. Lacy '69, Albertville, Ala., July 22, 2013. Mr. Lacy owned and operated Lacy's Carpet & Interiors Inc. for thirty years, retiring in 2008. He was married to Rosemary Spencer Lacy '68 for forty-four years and was a member of the Delta Chi fraternity.

Terry Floyd Sanders '69, Alabaster, Ala., March 31, 2014. Mr. Sanders was retired from the Jefferson County Board of Education, having served as vocational teacher at W.A. Berry High School (1970-'77), as assistant principal/principal at Leeds High School (1977-'84), at Greenwood Jr. High (1984-'90), at Pleasant Grove High (1990-'95), and at Greenwood Elementary (1995-'00), concluding a total service career of thirty-two years.

Leeta Higgins Thomas '69, LaFayette, Ala., February 3, 2013. She spent more than thirty-five years teaching in area schools and served for more than sixty years as pianist and organist for her church and at local nursing homes.

Terry Woodrow Owens '69, Decatur, Ala., October 27, 2012. Mr. Owens played football and basketball at JSU. He was drafted by both the NFL's Chicago Bears and the AFL's San Diego Chargers in 1966. He opted to play for the Chargers, playing eleven years until a back injury forced him to retire. Afterwards, Mr. Owens became a State Farm Insurance agent for more than thirty-five years in Decatur, Ala.

### 1970-1979

Thomas Leslie Camp '70, Jacksonville, Ala., October 23, 2013. Mr. Camp was a member of the Baptist Campus Ministry and a charter drummer of the Southerners. He was a retired teacher with the Dekalb County Board of Education.

Juanita Weems Hinton '70, Gadsden, Ala., February 20, 2011. She taught English at Disque Junior High and later retired as the librarian at Hinson Middle School. She continued to attend writing classes, to write and to share her many stories. Her book, *Dear David, When I Was Young*, was written for her only grandchild, David Hinton Lawrence, and was published in 2006. The book recounted stories of her childhood as the daughter of cotton mill workers in Piedmont during the Depression and led to her column in the *Messenger* and the *Piedmont Journal* called "Better Times A'Comin'."

Linda Joyce Jones '70, Covington, La., February 24, 2014. She was a cheerleader for JSU in 1966 and 1967.

Kathleen Melton Kennington '70, Hokes Bluff, Ala., March 19, 2014. She taught at Hokes Bluff Elementary from 1970 to 1987.

Peggy Galloway Smallwood '70/'80, Albertville, Ala., June 23, 2012. She had been a teacher with the Dekalb County Board of Education.

Virginia Boozer Lyons '71/'78, Madison, Ala., March 26, 2012. Mrs. Lyons taught for awhile at JSU but she was retired after twenty-five years of service with the Cherokee County School System.

Bobby Dean Dailey '72, Homewood, Ala., January 13, 2013. The alumni office was notified by his wife of his death.

Thomas Sidney Downing '72/'73, Anniston, Ala., April 30, 2011, at the age of ninety-three. He was founder and president of the Peoples Finance Company of Anniston and, along with his wife, founded the Mary Carter Paint and Supplies Store, later known as Downing's General Store in Anniston. He was a member of the Alpha Tau Omega fraternity.

Wayne Alan Boozer '73, Davenport, Iowa, March 7, 2014. Commissioned through the JSU ROTC program he served as an army officer from 1974 to 1977. He retired in June, 2012, from the U.S. Army where he served as a DA civilian for over thirty years with his most recent position being an engineer assigned to ARDEC at Rock Island Arsenal. Mr. Boozer was a member of the Baptist Campus Ministry at JSU.

Richard Milton Flor '73/'75, Anniston, Ala., December, 2013. He was retired from the Anniston Police Department after twenty years of service.

Barnett Franklin Jackson '73, Altoona, Ala., March 20, 2011. The alumni office was notified by the post office that Mr. Jackson is deceased. He was a retired teacher and had been a member of the Baptist Campus Ministry at JSU.

Randy Burns Brooks '74, Anniston, Ala., October 14, 2012, of accidental drowning. He practiced law in Anniston for over thirty years and was a senior partner of Brooks, Harmon and Johnston. A member of the Alabama Criminal Defense Lawyers Association, he served on its board of directors and was a long-time regional vice president. He was also a past president of the Calhoun-Cleburne County Bar Association.

Edward Daniel Deavers '74, Dallas, Ga., February 12, 2010. The alumni office received information during the annual phonathon that Mr. Deavers is deceased. He had been a member of the Southerners and was a professor at The Walker School.

Wanda Sue Cockrell Fehl '74, Dacula, Ga., January 22, 2014, after a long battle with cancer.

Robert Wayne Fuller '74, Jacksonville, Ala., March 9, 2014. Mr. Fuller retired from the Army National Guard after eighteen years of active service and served during Operation Iraqi Freedom.

Myra Alford Guthrie '74, Gadsden, Ala., February 19, 2014. Mrs. Guthrie was retired from the Etowah County Board of Education with forty years of service and served teachers throughout Alabama with her work in the EEA. Mrs. Guthrie was married to Billy Guthrie '77/'95.

Patsy Bowen Morrison '74, Pelham, Ala., February 20, 2014. She taught special education at Ensley High School and was a cheerleading sponsor until she retired in 2000.





Marietta (Ga.) *Daily Journal* Associate Publisher Jay Whorton ’52, Marietta, Ga., died March 3, 2014. A dedicated ad salesman for nearly forty-five years, he was still selling ads for his newspaper from his hospital bed the week before he died. He was an outstanding baseball, basketball and tennis player at JSU, earning scholarships to play each sport. He was named one of JSU’s 100 Greatest Athletes of all time. His skill at bat earned him a minor league contract with the New York Yankees, but he gave that up in favor of life with his new bride, Laura Arrington Whorton, and began a new career in the newspaper business. After jobs in Scottsboro and Fort Payne, Ala., and twelve years as ad manager of the *Times Free Press* in Carroll County, Ga., he was hired to run the advertising department for the *Marietta Daily Journal* (MDJ) and Neighbor Newspapers. He became the face of MDJ with his constant smile, winning personality, people skills, sincere honesty and his ability to always put his best foot forward. He always referred to himself as “Dr. Jay,” welcoming everyone with his bubbly cheerfulness. He spent fourteen years on the board of the North Georgia State Fair and led it to record profits during his tenure as its president in 2011-12. He also was well known for helping the nonprofit faith-based Calvary Children’s Home in Powder Springs to get financial support. He adored pranks, even if he was on the wrong end of one. Happy Day Mr. Whorton, Happy Day!

Russell Eugene “Gene” Taylor ’74/’81, Weaver, Ala., December 1, 2013. He began his coaching career in Rockdale County, Ga. in 1974 and coached at several schools in Georgia before moving to Alabama where he began coaching at Walter Wellborn High School and ended at Lincoln High School. He is best known for his coaching success in high school wrestling where his Weaver High teams won Class 1A-4A State Championships in 1993, 1996-1999, 2001-2004. The team’s 221 winning streak still stands as the second longest winning streak in the nation. He was honored nine times as Alabama’s wrestling coach of the year, twice as USA wrestling coach of the year for the southeastern U.S. and once as Calhoun County’s baseball coach of the year. In 2010 he was selected for the Alabama High School Sports Association Hall of Fame and in 2011 the Calhoun County Sports Hall of Fame. He also was a successful baseball and football coach.

Reubin Wilson Kemp ’75, Anniston, Ala., November 28, 2013. He served in the US Army and was retired from the Anniston Army Depot. Mr. Kemp also owned K & R Furniture Store for twenty years.

Deborah Owen Robinson ’75/’80, Oklahoma City, Okla., September 23, 2013. She taught school for many years in Heflin, Ala., and in school systems in Pensacola, Fla.

Carol Bobo Bussey ’76, Atlanta, Ga., October 27, 2003. The alumni office was recently notified by Mrs. Bussey’s daughter that she had passed away in 2003.

Victor McCarley ’76, Birmingham, Ala., September 28, 2013, after a battle with cancer. He formerly was an employee of the Calhoun County Insurance Center in Jacksonville, Ala. Mr. McCarley was married to Judy Knight McCarley ’76.

Oakley G. Patterson ’76, Hokes Bluff, Ala., April 14, 2013.

Bettye Ann Griffin Tolleson ’76, Rainbow City, Ala., October 25, 2013. She taught special education for twenty-five years in the Calhoun County School System and was retired from Saks Middle School.

George Edward Walker ’76, Cropwell, Ala., January 30, 2011. The alumni office was recently notified by a family member that he had passed away in 2011.

Donald C. Atkinson ’77, Anniston, Ala., March 16, 2014. A U.S. Marine veteran, he was a retired supervisor with ABS Office Systems in Anniston.

Conette Murphree Earnest ’77, Oneonta, Ala., September 18, 2013. She had been employed as a teacher with the Blount County Board of Education at the Appalachian School. The alumni office was notified during the annual phonathon that Mrs. Earnest is deceased.

Betty Charlotte Belcher Goularte ’77, San Antonio, Tex., December 9, 2012. She was a retired registered nurse.

David Luther Miller ’77, Jacksonville, Ala., December 27, 2013. The alumni office was advised by Mr. Miller’s wife during the annual phonathon that Mr. Miller is deceased.

Kathy Lois Cunningham ’78, Huntsville, Ala., February 20, 2014. Ms. Cunningham had been employed as a senior project/program leader with Southern Research in Huntsville. With her passion for raising Great Danes, she showed and bred Harlequins for many years.

Susan D. Pettis Moon ’78, Guntersville, Ala., March 31, 2012. She had been a teacher with the Guntersville City Board of Education.

1980-1989

Jason Adam Klonowski ’80/’81, Huntsville, Ala., November 5, 2013. He had been a member of the Delta Chi fraternity at JSU and was president of the American Indian Museum and Procure Security. The alumni office was notified by a friend of Mr. Klonowski of his death.

Maj. James E. Bush III ’81, Gautier, Miss., March 23, 2014. Maj. Bush served in the U.S. Army, was a veteran of Desert Storm and received the Legion of Merit. He had been commissioned through the JSU ROTC Department.

Harry Winfield Gowen III ’81, Harvest, Ala., June 12, 2013. He had been an executive for Target stores.

James Daniel Barnard ’82, Lawrenceville, Ga., March 21, 2011. The alumni office was notified by the post office that Mr. Barnard is deceased. He was a navy veteran serving as a machinist mate aboard the USS Abraham Lincoln and the USS Wabash where he received the National Service Medal and Sea Service Ribbon. After an honorable discharge, his career ranged from retail store manager to becoming a courier and then retiring as an administrator with the Atlanta-based courier service.

Donald Eugene Smith ’82, Lincoln, Ala., February 17, 2014. Mr. Smith was a Vietnam War veteran.

William Don Decker ’84, Los Angeles, Calif., December 23, 2013. He was a medical research specialist at Children’s Hospital in Los Angeles working in pediatric aids research. The alumni office was notified by a friend of Mr. Decker’s death.

Renee Konrady Swan ’85, West Palm Beach, Fla., November, 1990.

MSgt. Gerald Lee Hamby, USAF (Ret.) ’86, Anniston, Ala., March 20, 2014. He served in the U.S. Air Force in Okinawa, Germany, Vietnam, England, Thailand and throughout the United States. He was married to Lonnnette Reaves Hamby ’83.

Walter Thomas Lee ’87, Panama City, Fla., January 22, 2014. He served as chairman of the board of commissioners for the Anniston Housing Authority. He was a retired U.S. Army Sergeant First Class after serving his country for twenty-eight years in Vietnam (three tours), Germany (two tours), Korea, Japan and various other duty stations. He played professional baseball with the U.S. Army baseball team. He was also retired from his second career with the Alabama State Employment Service where he found employment for disabled veterans.

Paula Spears Burch ’89, Piedmont, Ala., November 28, 2013. Mrs. Burch taught at Piedmont Middle School and Piedmont High School and was a National Board Certified Teacher.

1990-1999

Hugh A. McWhorter, Sr. ’90, Gadsden, Ala., September 29, 2013. He was commissioned through the JSU ROTC program in 1986. Mr. McWhorter was married to Charlotte D. McWhorter ’92.

Peggy Merrell O’Dell Shrum ’90, Smyrna, Ga., July 25, 2013. Mrs. Shrum was a former accountant for Rainbow City, Ala.

Alice Dawn Gault Taylor ’90, Spartanburg, S. Car., April 13, 2013, from auto accident injuries.

Carol Lynn Abernathy ’91, Oxford, Ala., 2011. The alumni office was notified during the annual phonathon that Ms. Abernathy is deceased. She was connected with the radio station at JSU when she was a student.

Lee Harris Crocker ’92, Oxford, Ala., December 15, 2013. She was a preschool teacher in the Carrollton (Ga.) City School System. She had also taught for several years at The Church of the Good Shepherd in the Golden Springs area.

David Michael Engle ’94/’95, Northport, Ala., April 13, 2013. He had taught at Gadsden State Community College and the University of Alabama.



Sarah and Larry Danforth visit Pelham Memorial (left), Dr. Keith Byron Moore (middle)

Elizabeth “Beth” Liner ’95, Jacksonville, Ala., March 21, 2014. Ms. Liner had been employed at Lab Corp for twenty-five years.

James Ronald Mason ’95/’98, Anniston, Ala., October 11, 2013. He was a U.S. Navy veteran who served two tours in Vietnam and was the recipient of the Purple Heart. After military service, Mr. Mason worked domestically and internationally with FMC Corporation.

Richard Lewis Kell, Jr. ’96, Anniston, Ala., July 24, 2012. He had worked for many years as a chef and caterer. Mr. Kell was also a seminary graduate and loved to preach.

Janet Penland McArthur ’99/’00, New Orleans, La., 2010. The alumni office was notified during the annual phonathon that Mrs. McArthur is deceased.

2000-2014

Katrina Vinzant Barksdale ’00, Southside, Ala., March 22, 2014, in a plane crash. Ms. Barksdale was an office manager for Keith McDuffie, DMD.

Thomas Peyton “Pete” Roberts ’00, Santa Rosa Beach, Fla., October 7, 2013. He was employed by Intrawest Resorts at Sandestin, Fla., and had spent almost his entire career in resort sales with Intrawest.

Mark M. Weber ’00, Rosemount, Minn., June 13, 2013. Lieutenant Colonel Weber was a military veteran.

Anthony Jerome Brown ’03, Anniston, Ala., November 18, 2013. Seargent First Class Brown retired from active military duty in 1995.

Lorraine Anne Streckwald Jance ’03, Chisholm, Minn., October 12, 2012, after a struggle with ALS (Lou Gehrig’s Disease). Mrs. Jance was a U.S. Navy veteran who excelled as an ocean systems technician through 1979 when she was honorably discharged. From 1980 to 1987, the U.S. Air Force utilized her talents to monitor and analyze data. After completing her degree in emergency management and public

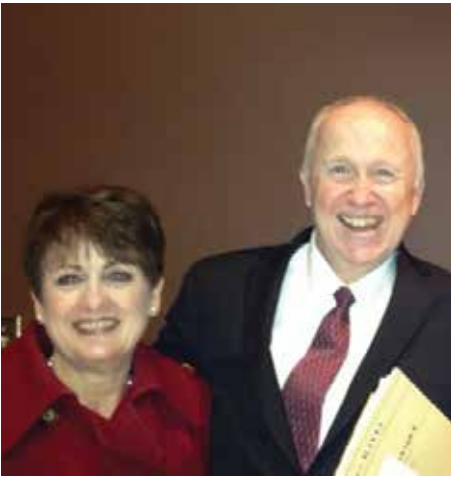

safety communications, Mrs. Jance was employed by the St. Louis County Communications Department not only as a first line dispatcher, but as a center supervisor for 911. She and her husband also raised miniature horses and, at one time, had a herd of sixty.

Robert Charles Dafoe ’05/’10, Chattanooga, Tenn., December 17, 2013, after a battle with cancer. He had been employed as an environmentalist at the Chattanooga-Hamilton County Health Department.

ALUMNOTES  
\*pictured below

ATTENDED ONLY OR DATE OF GRADUATION UNKNOWN

1960-1969

\*Sarah Henry Danforth ’66 and her husband Larry, Herndon, Va., recently discovered a connection to Calhoun County (Ala.) right near where they live in Northern Virginia! Driving through the countryside, they noticed an Alabama flag on a side road near Brandy Station. The area saw a lot of action during the Civil War and Brandy Station was the site of the largest cavalry battle of the war. The flag was flying over a memorial to Maj. John Pelham ~ the name-sake of Jacksonville, Alabama’s Pelham Road where JSU is located. Pelham was mortally wounded nearby 151 years ago.

Bobby M. Junkins ’69/’72, Gadsden, Ala., was sworn in as probate judge of Etowah County for his fifth consecutive term on November 3, 2012. Judge Junkins celebrated a thirty-year anniversary in elected offices in the Alabama legislature and as Etowah Co. probate judge.

1970-1979

Major General James David Bryan, U.S. Army (Ret.) ’70, Alexandria, Va., has joined DB Networks’ board of advisors. The company is an innovator of behavioral analysis in database security. He is a senior member of the Board of Directors of the Armed Forces Communications and Electronics Association International Education Foundation. Mr. Bryan is a recognized expert in cyberspace security. Commissioned through the JSU ROTC program, he began his military career in 1970 as a signal officer and retired in 2004. Today, Mr. Bryan serves as founder and president/CEO of Bryan Business Management and Technology. While at JSU, he was a member of the Southerners and the Delta Chi fraternity. He was selected in 1996 as the JSU Alumni Association’s Military Alumnus of the Year.

\*Dr. Keith Byron Moore ’73, Columbia, Tenn., was presented in recital by the JSU Opera Theater on January 26, 2013. It was a nostalgic event because he had sung his senior recital in the same hall on the JSU campus back in 1973. Dr. Moore currently serves as coordinator of vocal studies at Belmont University (Nashville, Tenn.), having taught there for over thirty



years. He has performed professionally throughout the United States and Europe. While at JSU, Dr. Moore was active in the Baptist Campus Ministry.

\*Warren Freeman '76, Delta, Ala., just released his first novel, *An Evil Wind*. It is a story of the seedy world of drug cartels, greed and heartbreak with the homespun world of an Alabama preacher with his own sins, culminating in the redemption of the fallen and the saving of two men – all of it told with raw reality, humor and warmth. More information can be found at [www.warrenfreemanauthor.com](http://www.warrenfreemanauthor.com). Mr. Freeman is a criminal defense attorney and novelist. He opened a music store after graduation from JSU and sold instruments, taught piano and worked as a piano technician while studying law. After being admitted to the Alabama Bar in 1994, he began a busy law practice and established himself as a successful trial lawyer. In January, he received the Merit Award from the Alabama Criminal Defense Lawyers Association for outstanding representation and performance in a criminal case.

Timothy Cyril Tyson '76/'79, Norwalk, Conn., has been appointed to the Board of Directors of Caldera Pharmaceuticals and its subsidiary XRpro Corp. Mr. Tyson has over thirty years of experience and is an internationally recognized leader in the pharmaceutical industry. He is currently chairman of Aptuit, a contract research organization providing services to the pharmaceutical industry. His previous leadership positions include his tenure as CEO of Aptuit and CEO of Valeant Pharmaceuticals. He has also held senior executive positions at GlaxoSmithKline and at Bristol-Myers. Mr. Tyson was selected as JSU's 2007 Alumnus of the Year.

Alan Douglas Darnall '79, Jacksonville, Ala., and his wife, daughter and son-in-law have purchased Jefferson's restaurant in Jacksonville. It became a family-owned business when they bought the franchise recently. Daughter Lauren Darnall Phillips worked at Jefferson's while going to college, was its general manager for two years, and fell in love with the business.



1980-1989

Phillip Anthony "Andy" Arnold '81/'82, Lafayette, Ga., was sworn in as mayor of Lafayette on January 2, 2014. Mr. Arnold was a member of the Pi Kappa Phi fraternity. He is married to Teresa Gail Kirby Arnold '80 who was a member of the Alpha Xi Delta sorority.

David L. Dixon '81, Maylene, Ala., received his Doctor of Philosophy degree from the University of Alabama, December, 2013. He previously served as a teacher in the Shelby County School District before accepting the positions of assistant principal and principal at Columbiana Middle School. He currently is employed at the University of Alabama ACCESS Support Center as the manager of teacher development and curriculum. Dr. Dixon was a member of the Sigma Nu fraternity and the Southerners.

Dr. Rasem N. Kayed '83/'85, Palestine, is currently serving as the head of the Business Administration and Marketing Department and deputy dean of the Faculty of Administrative and Financial Sciences at the Arab American University-Jenin (AAUJ) in Palestine. He previously was a lecturer in international business at the College of Business at Massey University (New Zealand) and an adjunct senior lecturer at the New Zealand School of Export. Dr. Kayed has co-authored several books and has published a number of peer reviewed papers in preferred academic international journals and chapters in edited books. In addition, he sits on the editorial advisory board of a number of internationally renowned journals of Islamic banking and finance. Dr. Kayed has over twenty-five years of experience both in the commercial and academic worlds in the U.S., Saudi Arabia, New Zealand and Palestine.

1990-1999

W. Kevin Porter '90/'99, Gaylesville, Ala., has been named the new principal (effective Jan. 1, 2014) at Cedar Bluff High School, Cedar Bluff, Ala. He previously served as its assistant principal for seven and a half years. He is married to Leann Woodall Porter '97/'00, who teaches in Chattooga County (Ga.). Two of their three children are current JSU students.



\*Michael Walker '90 is making melodies and helping children with their math skills in the process. He recently began Musical Learning Tools (MuLT), which essentially takes the approved common core curriculum being taught in K-12 classrooms and adds music and lyrics to it. MuLT has been featured on ABC 33/40's Talk of Alabama and WEAC TV 24's East Alabama Today. MuLT's freshman project is a CD called *Multiply*. It teaches kids multiplication facts 0-12 in a fun and exciting way. It can be ordered online at [www.musicallearningtools.com](http://www.musicallearningtools.com). Multiply was written and produced by Mr. Walker. He is employed by JSU as an audiovisual technician and is married to Angela Woodard Walker '97/'00. The couple resides in Anniston, Ala.

Jimmy Dewayne Bowen '93, Calhoun, Ga., is a financial advisor and partner with the financial services firm of Edward Jones in Calhoun. He was elected to the Gordon County Board of Education and is the past chairman of the board of the Calhoun/Gordon Chamber of Commerce. Mr. Bowen is also a charter board member of the Calhoun/Gordon County Sports Hall of Fame. He was a member of the Pi Kappa Phi fraternity.

Gregory Mikell '95, New York, NY, appears in the film *7E* with an all-star supporting cast which is up on Amazon and will soon be on Netflix. He has also auditioned recently for six different theater companies in New York City, all with positive feedback, and has had support from such celebrities as Al Pacino, Robert DeNiro, Meryl Streep, Nicole Kidman (with whom he worked on Rabbit Hole), Johnny Depp and Kate Moss!

Banyon Allison, EdD '95/'96/'02, Alexandria, Ala., was selected as the 2014 Alabama Education Association Assistant Principal of the Year. Dr. Allison currently serves as the assistant principal at Alexandria High School. He is a former president of the Football J-Club at JSU.

follow JSU

ON INSTAGRAM

#JSU



@JSUpix



Ask for the

# JSU CAR TAG

PERSONALIZE 4 FREE

(only \$50 more than your regular tag)

Purchasing a JSU tag will help give JSU more visibility on our roadways and support the general scholarship fund at the university! Get yours today!

Questions? Contact JSU Alumni Relations at 256-782-5404 or 877-JSU-ALUM



[WWW.JSU.EDU/ALUMNI](http://WWW.JSU.EDU/ALUMNI)



\*Shane Browder '96/'98/'04/'07, Lynnvile, Ind., originally from Spring Garden, Ala., recently completed his doctorate in educational philosophy at Indiana State University. His dissertation focused on change capacities in schools. Dr. Browder also holds an education specialist degree in educational administration ('07), a master's degree in educational administration ('04), a master's degree in special education ('98), and a bachelor's degree in special education ('96) from Jacksonville State University. He has also completed an urban education leadership certification from Brown University ('10). In 2012 Dr. Browder was named Principal of the Year in Southern Indiana. He is currently employed in the Evansville Vanderburgh School Corporation as the principal of Plaza Park International Prep Academy. While at JSU, Dr. Browder was a coach for the women's basketball team (1998-2001). Dr. Browder is married to Courtney Goldenberg Browder '05 who was a member of the Alpha Omicron Pi sorority.

Chris Glover '98, Pike Road, Ala., has been named the 2013 Product Liability Lawyer of the Year for the Beasley, Allen law firm. He was also selected by Super Lawyers as a 2014 Alabama Rising Star. He was a JSU SGA president and member of the Delta Chi fraternity. Mr. Glover is married to Erin Henley Glover '99, who recently began teaching at Trinity Presbyterian School, Montgomery, Ala. Mrs. Glover served as president of the Zeta Tau Alpha sorority at JSU.

2000-2014

Jason Ronald Thompson '00, Lafayette, Ga., is a detective with the Dalton City Police Department. He was recently named the 2013 Officer of the Year. Mr. Thompson played football for JSU and was a member of the Sigma Phi Epsilon fraternity.

Steven Brooks '01/'07, Zebulon, N. Car., was promoted to division sales manager in Raleigh, N. Car., with Lorillard Tobacco Company, October, 2013. Mr. Brooks was a peer counselor at JSU and was a member of the Baptist Campus Ministry and the Pi Kappa Phi fraternity. He is married to Kara Rasberry Brooks '06/'08/'10 and the couple has one daughter.



Juan T. Moore '02, Stone Mountain, Ga., has earned his EdD and his PhD and can now be addressed as Dr. Moore! He currently serves as an instructional assistant principal in the Atlanta metro area. After completing his studies in radiology, he plans to work in higher education.

Jeremy J. Brush '03, Alabaster, Ala., is a staff sergeant and firefighter assigned to the Air Force's 117th Civil Engineering Squadron. He was recently selected as the 117 ARW Airman of the Quarter - NCO category for saving the life of an infant while deployed in September, 2010. After receiving a call that a female airman was prematurely giving birth, the medical team rushed to and attended to both mother and baby. Sgt. Brush performed CPR on the baby at the scene and for an hour at the emergency room until the baby was breathing on its own. Both the mother and baby's lives were saved that day and Sgt. Brush received the Air Force Achievement Medal for his actions. He was a member of the Sigma Phi Epsilon fraternity at JSU and is married to Courtney Edmunds Brush '03 who was a member of the Alpha Xi Delta sorority.

Boyd Scoggins '03/'07, Jacksonville, Ala., is the employee assistance program coordinator at the Anniston Army Depot. He also serves as a member-at-large for the Alabama Chapter of the Employee Assistance Professionals Association. Mr. Scoggins was a member of the Baptist Campus Ministry at JSU and is married to Margaret Cunningham Scoggins '01.

Alan Jessor Dees '06, Casper, Wyo., graduated from the University of Wyoming with a Juris Doctor degree. While in law school, he also attended Temple University in Tokyo, Japan, studying Japanese law and international relations. He is now licensed to practice law in the State of Wyoming and is an associate attorney with Ochs Law Firm in Casper. Mr. Dees is married to Kelley Turner Dees '08. Mrs. Dees is employed as a legal assistant for Lansing Law Offices and Ochs Law Firm.

Beverly Diane Neal '08, Hinesville, Ga., has just published a book. *A Spiritual Health Assessment for Military and DOD Civilians* is a look into their lives as constantly moving national defense personnel.



D. Jarrod Lee '08, Baltimore, Md., is a bass baritone. He recently participated in "American Voices" at the Kennedy Center for the Performing Arts, Washington, D.C. This summer he returns to the Aspen Music Festival as an Aspen Opera Theater scholarship recipient. As a featured soloist, Mr. Lee has performed with the Air Force String Orchestra and the Maryland Choral Arts Society. In addition, he performed for President Obama and the First Family and Rev. Al Sharpton during their respective visits to the Metropolitan A.M.E. Church in Washington. Mr. Lee has performed operatic roles in such well known operas as *The Barber of Seville*, *La Traviata*, *The Mikado*, *The Pirates of Penzance* and *Tosca*, among others. While at JSU, he was a member of the chamber singers, gospel choir and show choir.

\*Kizzie Shant'a Gooden '10, Anniston, Ala., worked with WEAC TV 24 part time while a student at JSU doing whatever the station needed her to do so she could build her career in the media field. Shortly after graduation, she was promoted to master control/program manager. Ms. Gooden also has started to direct shows such as *Calhoun County's Most Wanted* and *Veterans Issues*. While growing up in Detroit, Mich., she always dreamed of working in the television field and was fascinated by its behind the scenes world. JSU gave her the chance while working at TV 24.

Estefania Cuevas Wilcox '10 and Eric Wilcox '12, Albuquerque, N. Mex., are current graduate students at the University of New Mexico. Mr. Wilcox is the voice teaching assistant at the university and sings with its opera theater. Mrs. Wilcox is an online music appreciation teaching assistant at the university and also sings with the opera theater. She also sings with Opera Southwest and Mr. Wilcox is being considered for future parts with the opera company.

Brittany Travens Wills '12, Vincent, Ala., is teaching family and consumer sciences at Childersburg High School. She was a member of the Zeta Tau Alpha sorority.

Tamara Reed '13, Leland, Miss., has become Washington County's (Ala.) newest deputy emergency manager. She previously worked for thirteen years with the Mississippi Department of Transportation's Leland Project Office as an engineering technician where she became experienced in disaster response in the aftermath of Hurricane Katrina. Now, in her new position in the county's emergency management department, she oversees the E911 database and Emergency Operations Center. One of her goals will be to establish a community emergency response team in Washington County.

NEW ALUMNI ASSOCIATION LIFE MEMBERS

- ALAN BATES '93
- LIBBY OTINGER BATES '80/'83
- JEANNE BATEY BOYD
- JOHN R. BOYD '98
- JAMIE BROOKS-RICE
- DEE WILLIAMS BROWN '80
- GREGORY D. BROWN '79
- JAMES COLE III '95
- SANDRA ANGELETTE JULICH '89
- TIMOTHY A. KING '05/'07
- ELIZABETH MARYANSKI '76
- ANGIE LEDBETTER MCPHERSON '82/'85
- DAVID A. MCPHERSON '74
- PATRICK O'BRIEN '91
- JASON G. SELF '00/'06/'10
- LAURA COUCH SELF '98
- DR. GARY TALLEY '76/'88/'03
- SUSAN PELHAM ULREY '71



THANK YOU FOR YOUR SUPPORT!  
JOIN TODAY AT [WWW.JSU.EDU/GIVING](http://WWW.JSU.EDU/GIVING)

HOW TO SUBMIT INFORMATION

IF YOU WOULD LIKE TO SUBMIT INFORMATION CONCERNING A WEDDING, BIRTH ANNOUNCEMENT, NEW JOB OR PROMOTION, AN OBITUARY NOTICE, AWARDS OR OTHER RECOGNITION, PLEASE EMAIL [ALUMNI@JSU.EDU](mailto:ALUMNI@JSU.EDU) OR MAIL THE INFORMATION TO:

JSU ALUMNI RELATIONS OFFICE,  
700 PELHAM ROAD NORTH,  
JACKSONVILLE, AL 36265.



< Life Insurance Company of Alabama >

A Leading Provider of Supplemental Life and Health Insurance >

302 Broad Street • P.O. Box 349  
Gadsden, Alabama 35902  
1-800-226-2371  
[www.licoa.com](http://www.licoa.com)



The Honor Roll of Contributors recognizes donors investing in JSU’s future through gifts to the Jacksonville State University Foundation from January 1, 2013 through December 31, 2013.

Heritage Society

The Heritage Society recognizes those individuals who have made planned gifts (bequests, trusts agreements, annuities, life insurance, etc.) to leave an enduring legacy of support to Jacksonville State University through their estate plans and have notified the JSU Foundation of these provisions. We are pleased to recognize the following people for their support. \*Please note that former Legacy Society members are now included in the Heritage Society.

Mr. Rudy Abbott (in memory of his brother Earl Abbott)  
Mr. L.W. Allison\*  
Mr. Edward and Mrs. Shirley Blackwelder  
Ms. Penny N. Bolen  
Mr. Alfred and Mrs. Ethel Boozer  
Drs. Joseph and Syble Brindley  
Mr. Golden E. Burke\*  
Mr. James L. Coxwell, Sr.  
Mr. Ken and Mrs. Charlene Currie  
Dr. Susie Francis Dempsey  
Ms. Sara L. Dryden  
Mr. Robert C. Dryden\*  
Dr. Hon E. Duncan\*  
Mr. and Mrs. Gerald Dupree  
Mr. Joseph Walker Elliott\*  
Mr. Ray Emanuel  
Mr. James Epik  
Drs. Wayne and Sara\* Finley  
Ms. Marjorie Floyd\*  
Mr. Robert F. Fulscher  
Mr. Philip and Mrs. Towana Fuqua  
Mr. Tim Garner  
Mr. Taylor and Mrs. Adrienne\* Gilbert  
Ms. Dorothy A. Guiliani

Haynes Family Trust  
Mrs. Miriam W. Haywood  
Mr. Lee and Mrs. Rebecca\* Herring  
Mr. Gary\* and Mrs. Sandra Holaway  
Mr. Jack Hopper\*  
Mr. Kenneth A. and Mrs. Jenny Howell

Ms. Leigh Humphreys  
Mr. and Mrs. Julian W. Jenkins  
Dr. Loaz and Mrs. Maybeth Johnson\*  
Mr. and Mrs. Randy Jones  
Mr. Bobby and Mrs. Lou Kennamer  
Ms. Katherine Killebrew\*  
Ms. Dorothy Kimbrell\*  
Dr. Theresa Kisor  
Mr. Gary O. Lewis  
Mr. Roy E. MacNeill, Jr.  
Mr. Sol J. Mandel  
Mr. Donald B. Martin  
Mr. Pete Mathews\*  
Ms. Eloise Y. McClendon\*  
Mr. Clyde McSpadden  
Dr. William A. and Mrs. Beth Meehan  
Dr. Martha Merrill  
Mr. Frank and Mrs. Jimmie Nell Miller  
Mr. and Mrs. George W. Peacock\*  
Mr. Raymond Pharo  
Mr. Ted Propes  
Ms. Allison B. Rains\*  
Mr. Robert E. Ringer  
Mr. Harold L. Shamblin\*  
Ms. Sidney Shorts\*  
Ms. Mattie Snow\*  
Ms. Sara B. Staples\*  
Ms. Kitty Stone\*  
Mr. and Mrs. James Storey  
Mr. Greg and Mrs. Elizabeth Swindall  
Mr. Seymour M. West, III  
Ms. Rebecca Wilkinson  
Mr. Gilbert T. Williams (\*deceased)

Athletic-Scholarship Endowment

The Gamecock Athletic Department currently provides more than 300 scholarships for men’s and women’s athletics. While we were successful in meeting and surpassing our original goal of \$1M for the scholarship program, there remains an ongoing need for additional funding to support our athletic program. Scholarships may be endowed through cash contributions, securities, appreciated stocks, real estate and planned giving. Earnings from the Athletic Scholarship Endowment provide support for the overall athletics department. Our contributors are playing a significant role in reducing the financial burden on the university for our athletic program. We appreciate very much the following people who have made current or planned gifts of at least \$50,000 in support of JSU’s Athletic Scholarship Endowment.

Mr. Earl Abbott\* (In Memoriam)  
The Music Group Alabama  
Anonymous  
Farmers & Merchants Bank  
Mr. James L. Coxwell  
Mr. James\* and Mrs. Miriam Haywood  
Mr. Jack\* and Mrs. Janice\* Hopper  
Mr. Julian and Mrs. Anita Jenkins  
JSU Alumni Association  
Mr. Bob and Mrs. Lou Kennamer  
Mr. Pete Mathews\*  
Mr. Bill and Mrs. Sandra Stone  
Mr. Ernest\* and Mrs. Kitty Stone\*  
Mr. Jim\* and Mrs. Brenda Thornton  
Dr. James M. Williams (\*deceased)

Founders Society

Annual contributions of \$5,000 or more are recognized by honorary membership in the Founders Society. We are pleased to acknowledge these individuals, businesses, foundations or organizations for their support.

Affinity License Plate Sales  
Affinity Ortho Prac  
Alabama June Jam, Inc.  
Alabama Power Company  
America’s First Federal Credit Union  
AOD Federal Credit Union  
Ms. Christie Atkerson  
BASF Corporation  
Blastcrete Equipment Company, Inc.  
Blue Cross Blue Shield of Alabama  
Mr. Rick and Mrs. Dianne Bragg  
Buffalo Rock Company Pepsi Cola  
Mr. and Mrs. Eugene B. Butler  
Calhoun County Insurance Center, Inc.  
Mr. Kevin and Mrs. Lee Callaway  
Cedar Street Charitable Foundation  
Mr. Pat Courington, Jr.  
Mr. James L. Coxwell, Sr.  
Curtis and Edith Munson Foundation  
Deck Foods, Inc.  
Mr. Clarence W. Daugette III  
DentaQuest  
Health Care Delivery  
Family Savings Federal Credit Union  
Farmers & Merchants Bank Jacksonville  
Mr. and Mrs. Jim Farrell  
Fort McClellan Credit Union  
Mr. Kenneth A. and Mrs. Jenny Howell  
Mr. Tony and Mrs. Gloria Ingram  
Ms. Mary Elizabeth Johnson  
Mr. Tsuneo Kano  
Mr. Bob and Mrs. Lou Kennamer  
Ms. Patricia M. King  
Mr. Sam and Mrs. LaDonna Kinsaul  
Dr. and Mrs. T. Kevin Lackey  
Lemak Sports Medicine, LLC  
Life Insurance Company of Alabama  
Mr. William L. and Mrs. Catharine Lundy, Jr.  
Mac-Gray Services, Inc.  
Mr. and Mrs. Donald B. Martin  
Mr. and Mrs. John B. McPherson  
Ms. Deborah M. Mitchell  
Mr. and Mrs. Gregory Morrow  
Mr. and Mrs. Randy Owen  
Mr. Jeff and Mrs. Diana Parker  
Parker & Lundy Law Firm  
Pinnacle Rental & Supply, LLC  
Dr. Gene Rhodes  
RMC Jacksonville  
Rogers For Congress  
Ronnie Watkins Ford  
Mr. Bobby and Mrs. Vickie Satterfield  
Mr. Ernst S. Selig  
Mr. Jeffrey J. and Mrs. Tomiko Smyth  
Sodexo Management, Inc.  
Sodexo, Inc. & Affiliates  
Solutia, Inc.  
State Farm Companies Foundation  
Mr. Bill and Mrs. Sandra Stone  
Stringfellow Memorial Hospital  
Sunny King Motor Co. Inc.  
Mr. Dewey and Mrs. Brenda Tate  
The Bevill Foundation, Inc.

The Community Foundation for NE Florida  
Jackson Mortgage Company, Inc.  
Top O’ The River  
Van Wagner Dorna U.S.A., LLC  
Dr. James E. Wade  
Wakefield’s, Inc.  
Mr. Charlie Waldrep  
Waldrep, Stewart & Kendrick, LLC  
WKXX - FM  
Mr. and Mrs. Jack D. Womack  
YMCA of Calhoun County  
Mr. and Mrs. Millard Young, Jr.  
Young Oil Company, Inc.

Mimosa Society

Jacksonville State University is becoming ever more dependent on the faithful support of alumni, friends, and organizations who believe in JSU’s mission. Honorary members of the Mimosa Society have contributed from \$2,500 to \$4,999 this past year. Their commitment to making Jacksonville State University one of the best institutions in the state of Alabama is greatly appreciated.

ABS Business Systems, Inc.  
Alabama Army National Guard  
Alabama Treasure Forest Association  
Mr. Albert and Mrs. Patricia Barber  
Mr. Jon Allen Barefield  
Mr. Glenn and Mrs. Belinda Blackburn  
Bojangles’ Restaurants, Inc.  
Mr. and Mrs. Thomas W. Dedrick, Sr.  
Mr. and Mrs. Mike Douglas  
Mr. Jamie and Mrs. Donna Etheredge  
G.L.S. & Associates, Inc.  
Mr. Tim Garner  
Dr. Robert and Mrs. Michelle Holland Garver  
Mr. Russell Gordon  
Ms. Edith Street Hallman  
Ms. Sandra Rice Holaway  
Jack’s Family Restaurants, Inc.  
Ms. Mary Virginia Jackson  
James E. Etheredge Family Trust  
Mr. and Mrs. Randy Jones  
Mr. Gary Lewis  
Liberty Mutual Group  
Mr. Drew and Mrs. Joy Linn  
M. D. G., Inc. - Miller Development Group  
MC Associates  
Dr. and Mrs. William A. Meehan  
Mid-South Urgent Care, PC  
Mike Douglas Insurance Agency, Inc.  
Deborah Kay Miller, Esq.  
Ms. Shirley A. Mogil  
Northwestern Mutual  
Mr. David and Mrs. Carla Patterson  
Quintard Mall  
Rotary International District 6860  
Dr. David L. and Mrs. Donna Smith  
Mr. Gregory Lee Smith  
Dr. Betty and Mr. Donald Sowell  
Bishop F. Richard Spencer  
Mr. Jim and Mrs. Sherry Brady-Storey  
Dr. Gregory E. Sumner and Mrs. Shani  
Talladega Superspeedway  
The Colonnade Group  
The House of Refuge  
Mr. Bill Wakefield  
Mr. and Mrs. John C. Watters  
Mr. Roger and Mrs. Debra Whitaker  
Mr. Taylor L. Wiggins  
Ms. Pearl K. Williams

Magnolia Society

Donors of \$1,000 to \$2,499 are recognized through honorary membership in the Magnolia Society. Members of this society provide a vital source of funds to the JSU Foundation. Unrestricted funds, along with designated gifts for scholarships and other programs, enhance JSU’s academic and athletic programs.

Ms. Martha Abney  
Agnes McIntyre Manes Foundation  
Alabama Teachers Credit Union  
Mr. Eloy H. Alcivar  
American Coach Lines  
Mr. and Mrs. Gary Angel  
Mr. and Mrs. Marcus E. Angle, Jr.  
Mr. and Mrs. Rex Angle  
Anniston BPOE Lodge # 189  
Anniston Ear, Nose, & Throat, P.C.  
Mr. and Mrs. Blake Arthur  
B.R. Williams Trucking, Inc.  
Batey & Sanders, Inc.  
Mr. and Mrs. David R. Belcher  
Mr. Anthony Blevins  
BNSF Railway Company  
Mr. David and Mrs. Cindy Boatfield  
Dr. Benjamin Bryan Boozer, Jr.  
Mr. David and Mrs. Abigail Bowles  
Ms. Hollie Ann Bowyer  
Mr. James B. Brindley  
Drs. Joseph and Syble Brindley  
Mr. Walter C. Broughton  
Mr. Chuck Brown  
Mr. and Mrs. Gregory Brown  
Mr. Barry Penny and Ms. Kay Brown  
Calhoun County Bar Association  
Mr. Kevin R. Campbell  
Mr. and Mrs. Jack P. Causey  
Mr. Richard and Mrs. Nancy Chambers  
Mr. Thomas E. and Mrs. Patricia Chandler, Jr.  
Cheaha Bank - Oxford  
Mr. Efram B. Clark  
Classic Catering Inc.  
Cleghorn HVAC Services  
Mr. John Coleman, III  
Mr. Thomas Coleman  
Mr. W. E. “Duck” and Mrs. Jo Jo Connell, Jr.  
Mr. William Coplin, Jr.  
Mr. and Mrs. Danny Craven  
Mr. Joey A. Crews  
Crews Control, Inc.  
Dr. and Mrs. Bruce Cunningham  
Mr. Kenneth and Mrs. Charlene Currie  
Dr. Alice and Mr. Greg Cusimano  
Mr. David F. Dean  
Dean Electric Company, Inc.  
Dr. Joe and Mrs. Melanie Delap  
Mr. Ted and Mrs. Barbara Densmore  
Effina’s Tuscan Grille  
Fidelity Charitable Gift Fund  
Mrs. Jacqueline Moersch Fielding  
Gov. and Mrs. James E. Folsom, Jr.  
Mr. John A. Freeman  
Ms. Arthel P. Frith  
Mr. Rusty and Mrs. Joy Fuller  
Dr. Charles and Mrs. Gail Gamble  
Mr. Joe Garner  
Dr. Joanne Gates and Mr. Gregory M. Halligan  
Greater Anniston Business & Professional Association  
Mr. Kenneth and Mrs. Barbara Green

Mr. Harold E. and Mrs. Laura B. Greer, Jr.  
Mr. and Mrs. John Guthrie  
Mr. Winford S. Hanson  
Dr. and Mrs. Ben A. Hardy, Jr.  
Mr. Greg and Mrs. Manda Harley  
Dr. Cynthia and Mr. Randy Harper  
Mr. and Mrs. Don Hedden  
Ms. Robbin Hill  
Ms. Ruby Hill  
Mr. David R. Hofland

LTC John D. Hopson  
Mr. Bobby W. Hydrick  
Jacksonville Bookstore, Inc.  
Jacksonville Exchange Club  
The James Rosen Charitable Foundation  
Ms. Sally C. Johnson  
COL Charles D. and Dr. Leigh Ann Keith  
Ken Currie Insurance Agency, Inc.  
Mr. Steve and Mrs. Kelly Kendrick

2014 Foundation Board of Directors

OFFICERS:

Mr. Greg Brown  
President  
Oxford, Alabama

Mr. Roger Whitaker  
Vice President  
Madison, Alabama

Mr. Floyd Kirby  
Treasurer  
Jacksonville, Alabama

Dr. Charles Lewis  
Executive Director/Secretary  
Jacksonville, Alabama

EX-OFFICIO DIRECTORS:

Dr. William A. Meehan  
JSU President

Mr. Tim Garner  
McClellan, Alabama

Ms. Jade Wagner  
SGA President

DIRECTORS:

Mr. Marc Angle  
Plano, Texas

Mr. Gary Angel  
Jacksonville, Alabama

Mr. Alex Baker  
Birmingham, Alabama

Ms. Nancy Chambers  
Atlanta, Georgia

Dr. Ronnie Clayton\*  
Jacksonville, Alabama

Mr. Jim Farrell  
Anniston, Alabama

Mr. David Glass  
Jacksonville, Alabama

Mr. Greg Harley  
Atlanta, Georgia

Ms. Louise Hodges  
Birmingham, Alabama

Mr. Ken Howell  
Anniston, Alabama

Mr. Charles Leesburg  
Birmingham, Alabama

Mr. John Mann  
Atlanta, Georgia

Mr. Don Martin  
Atlanta, Georgia

Mr. Jay Prater  
Auburn, Alabama

Mr. Phil Purcell  
Birmingham, Alabama

Mr. Charlie Robinson  
Pell City, Alabama

Dr. Jeff Ryan\*  
Ohatchee, Alabama

Ms. Julia Segars  
Anniston, Alabama

Dr. Christie Shelton\*  
Heflin, Alabama

Mr. William Stone  
Jacksonville, Alabama

Mr. Phil Webb  
Anniston, Alabama

Mr. Millard Young  
Piedmont, Alabama

EMERITUS DIRECTORS:

Mr. Bob Kennamer  
Anniston, Alabama

Mr. Ted Propes  
Atlanta, Georgia

Mr. Malcolm Street, Sr.\*\*  
Anniston, Alabama

Mr. James F. Storey  
Gadsden, Alabama

\*faculty member

\*\*deceased

Making a Difference

This Honor Roll of Contributors lists the names of alumni, friends, and businesses who made outright gifts or payments on pledges to JSU during 2013. Many of the names in this Honor Roll appear for the first time. Others have been recognized in past Honor Rolls for their financial support.

Each donor plays an important role in helping make JSU an even better place to study, learn, and prepare for life’s great challenges.

Donor support is greatly appreciated. Reviewing the names in this Honor Roll may even bring back warm memories of people with whom supporters have shared some very special times.

Those who did not make a contribution to the JSU Foundation during 2013 are encouraged to do so during 2014. Remember, “The building of a great university is a task which is never complete. Each generation shoulders the responsibility to continue the effort.”



Dr. Michael and Mrs. Brenda Kimberly  
Mr. Ed and Mrs. Anne Kimbrough  
Mr. Joe and Mrs. Barbara Kirkland  
Mr. David G. Lann  
Mr. Charles W. Leesburg  
Mr. Doc Lett  
Dr. Charles and Mrs. Jane Lewis  
Mr. Jack B. Lyle  
Mr. and Mrs. John G. Mann  
Mr. and Mrs. Merrill Mann  
Mrs. Cathy K. Mashburn  
Mr. and Mrs. Steve McCarley  
MediSYS, Inc.  
Mizzell Heating and Air Conditioning  
Judge Samuel H. Monk, II  
Mr. R. Terry Moore  
Mr. John W. Morris, Jr.  
Mr. Refrigeration, Inc.  
Judge Arthur C. Murray  
Randy Jones Insurance Agency, Inc.  
NE Alabama Chapter of the AL  
Society of CPA's  
Noble Bank & Trust, NA  
Northwestern Mutual Foundation  
Mr. Jimmy and Mrs. Kaci Ogle  
Ms. Bonnie R. Parker  
Mr. and Mrs. Jerry Parker  
Mr. and Mrs. Jerry Parris  
Pearce, Bevell, Leesburg & Moore PC  
Mr. Dan H. Perry  
Mr. Jay and Mrs. Cynthia Prater  
Mr. Lowell C. Preskitt  
Mr. Ted and Mrs. April Propes  
Mr. and Mrs. Phillip Purcell  
BG Curt Rahhut  
RC Properties, Inc.  
Regional Medical Center - Anniston  
Regions Bank  
Ms. Martha Richey  
Dr. Braden Richmond, MD PC  
Mr. and Mrs. Steve Rogers  
Dr. Don and Mrs. Diane Salls  
Mr. Michael D. Sandefer  
Mr. Phillip and Mrs. Elise Sanguinetti  
Mr. and Mrs. Joe Serviss  
Mr. and Mrs. Richard E. Serviss, Jr.  
Dr. Alicia and Mr. Steve Simmons  
Mr. and Mrs. William R. Smith  
Southern Company Services, Inc.  
Square Zero  
Ms. Jeannie Stanko  
Ms. Helen S. Stephens  
Mr. David and Mrs. Cecelia J. Talley  
Mr. Dale and Mrs. Peggy Taylor  
The Estate of Beth Wallace Yates  
Dr. Jennifer Thomas  
Dr. Charlotte M. Thornburg

Ms. Shirley Thornburg  
Trantham Services, Inc.  
Mr. Roy and Mrs. Sue Turman  
Dr. Rebecca and Mr. Arlin Turner  
Mr. Ed Wade  
Warren Averett Companies, LLC  
Ms. Nancy O. Waters  
Mr. Phil Webb  
Webb Concrete & Building Materials  
Wells Fargo Bank  
Wells Fargo Foundation  
Mr. John M. White  
Mr. James E. and Mrs. Mildred  
Williams  
Mr. Michael and Mrs. Tracy Pollard  
Williams  
Mr. Chris Williamson  
Mr. E. C. and Mrs. Mattie J. Wilson  
Ms. Pamela Young

#### Benefactors Club

The Benefactors Club was established to salute donors who give \$500 to \$999 annually. These gifts are vital to the education of Jacksonville State University students.

Mr. Kenneth and Mrs. Linda Abbott  
Dr. Jerald D. Abercrombie  
Mr. Perry and Mrs. Judy Andrews  
Appalachian University Systems, Inc.  
AT&T Foundation - Matching Gift  
Program  
Bama Warehouses  
Bank of America Foundation  
Ms. Terri Barber  
Mr. Hubert and Mrs. Marcelline Barry  
Ms. Linda W. Bass  
Mr. and Mrs. Gregory H. Beason  
Mr. and Mrs. James R. Bennett  
Ms. Kimberly Bible  
Mr. Mitch and Mrs. Jan Black  
Ms. Tara Day Blanchard  
Mr. Greg and Mrs. Amanda Bonds  
Mr. Dani V. Bone  
Mr. James M. and Mrs. Ethel Boozer  
Mr. and Mrs. John R. Boyd  
Mr. Pete and Mrs. Carolyn Brooks  
Mr. Wade B. Brown  
Buffalo Rock Company  
Mr. Ralph Burke  
Mr. and Mrs. Ross Caldwell  
Mr. and Mrs. Boyce A. Callahan, Jr.  
Dr. Jan and Mr. Jim Case  
Mr. Steven Cates  
Center for Domestic Preparedness  
Employee Association

Mr. and Mrs. Alan Ceravola  
Mr. and Mrs. Carey Chandler  
Mr. Joe and Mrs. Millie Chastain  
Mr. James T. Cole, II  
Ms. Lisa Shumaker Conary  
Dr. and Mrs. Charles Cooper  
Copland Law, LLC  
Mr. and Mrs. Robert J. Crook  
Mr. Clarence W. Daugette, III  
Mr. Harold Day  
Mr. Leonard Deloteus  
Drs. Wayne and Susie Dempsey  
Ms. Sherron DeWeese  
Mr. Eric and Mrs. Donja Dryden  
COL John and Mrs. Kathryn Dugger  
Mr. Bruce and Mrs. Crystal Edmiston  
Mr. Dean K. Eelman  
Elite Letterman's Club  
Mr. and Mrs. Stan Engelhart  
Mr. Allen and Mrs. Jan Evans  
Mr. Anthony and Mrs. Pam Findley  
Dr. Donnie and Mrs. Marla Ford  
Mr. Benjamin C. Franklin  
Ms. Susan French  
Mr. Joshua Fuller  
Mr. and Mrs. Gary Garris  
Mr. and Mrs. Jack Gauldin  
Mr. Bob and Mrs. Sally Germany  
Mr. and Mrs. Earl Gibson  
Mr. Allen W. Gilbert  
Mr. Taylor V. Gilbert  
Ms. Aurelia L. Gooden  
Mr. William R. Gore  
Mr. M. Keith Goss  
Mr. and Mrs. Larry E. Gowens  
Mr. John H. Green  
Dr. John B. Hammett, II  
Mr. and Mrs. David Hammett  
Mr. Mark Hampton  
Ms. Sara Hare  
Mr. Charles E. Harris, Jr.  
Mr. Robert and Mrs. Judy Harrison  
Mr. and Mrs. Michael D. Hartline  
Hat Creek Land Company, LLC  
Mr. and Mrs. Larry E. Hawkins  
Henson's Wrecker Service, Inc.  
Mr. Earl C. Hicks, Jr.  
Mr. Earl Douglas Hicks, Jr.  
Mr. Tim and Mrs. Donna Hightower  
Dr. Charlene and Mr. Rodney Hill  
Mr. Cecil Hinds  
Mr. James Hixon  
Ms. Patricia Hobbs  
Mr. Wade Hodges  
Mr. and Mrs. Tom Holland  
Houchens Food Group, Inc.  
Mr. and Mrs. Gene Howard

Mr. T. Keith Howell  
HRW Consulting, Inc.  
Mr. Phillip Hudspeth  
Mr. and Mrs. Sammy Isbell  
Mr. and Mrs. F. W. Jackson  
Mr. Rusty Jessup  
JF Smith Group  
Mr. and Mrs. Bobby D. Johnson  
Ms. Helen M. Johnson  
Mr. Mark Jones  
LTC and Mrs. Richmond G. Jones  
JSU 60's Group Brick Fund  
Ms. Sandra A. Julich  
Mr. and Mrs. Morris O. Kay, III  
Mr. Charles I. Kennedy  
Mr. Timothy A. King  
Mr. and Mrs. Bill Kinzy  
Mr. and Mrs. Floyd Kirby  
Mr. and Mrs. Jerry L. Klug  
Mr. Randy and Mrs. Ladonna Lagod  
Mr. and Mrs. Christopher Latta  
Dr. George Lauderbaugh  
LTC and Mrs. Michael J. Lentz  
Mr. Billy and Mrs. Jane Lindsey  
Ms. Melesia Love  
Justice and Mrs. James Allen Main  
Mr. Joseph Maloney  
Mr. Lee and Mrs. Jetta Manners  
Ms. Marie Manning  
Mr. Greg Marshall  
Mr. John E. Marshall  
Ms. Elizabeth Maryanski  
Mr. Jake Mathews  
Mr. Danny and Mrs. Carolyn  
Matthews  
Mr. John Mayfield  
Ms. Carol McGinnis  
Ms. Jana Bright McGinnis  
Dr. W. Legare McIntosh, Jr.  
Mr. Michael S. McKibben  
Mr. David and Mrs. Angie McPherson  
Mr. Kyle and Mrs. Robbie Medders  
Microsoft Matching Gifts Program  
Miller's Office Furniture  
Mr. and Mrs. Keith Mitchell  
Mr. Shea Monroe  
Mr. Scott and Mrs. Sharon Moody  
Mr. Patrick N. Moore  
Multimetco, Inc.  
Mr. J. Lamar Murphree  
NE Alabama Military Officers  
Association  
Mr. and Mrs. Bobby Newell  
Dr. and Mrs. Charles E. Notar  
Mr. Patrick F. O'Brien  
Mr. Michael V. Parris  
Mr. Wayne Parris

#### BAILEE MILLS, Junior - *Exercise Science and Wellness* Williams-Blair Scholarship 2013-2014 Student Recipient

Bailee Mills of Southside, Ala., was voted Miss Friendly at JSU for 2013-2014 and says, "Being able to represent JSU in such a positive way is truly what makes this college so special to me." She is the philanthropy chair for Phi Mu sorority, a Go-Go Dancer for Gamecock basketball, and a member of the Hyper Club and Psychology Club. She volunteers for Children's Miracle Network Hospitals and has served as an intern at Children's Hospital in Birmingham. Ms. Mills has maintained a 4.0 GPA throughout her college career. She plans to attend graduate school and become an occupational therapist.



Mr. and Mrs. Bynum Perkins  
Ms. Mary Jane Peters  
Phi Delta Kappa, Chapter 211  
Mr. and Mrs. Richard Phillips  
Mr. Gregory Poole  
Dr. Andrea Porter  
COL and Mrs. Gregory Potts  
Mr. and Mrs. Tom Reid  
Dr. Terry G. Roberson  
Mr. Eugene Roberts  
Mr. Mack Roberts  
Mr. and Mrs. Ray Rosson  
Mr. Brett and Mrs. Sandra Rothwell  
Royal Automotive, Inc.  
Mr. Guy J. Rutland  
Mr. Brent Satterfield  
LTC (Ret) Johnny Mack Savage  
Mr. Gregory K. Seitz  
Mr. and Mrs. Tim Shadrick  
Mr. Gordon T. and Mrs. Ruth B.  
Simpson

Ms. Cindy Sims  
Dr. Jerry L. Smith  
Mr. Brett O. Socha  
Ms. Anita Sparks  
Ms. Donna Sparks  
Mr. and Mrs. Bill Sparrowhawk  
Mr. Rusty Sprouse  
Dr. Staley Colvert  
Mr. and Mrs. William J. Steele  
Mr. Scott E. and Mrs. Miryam Stewart  
Dr. Mary and Mr. Ronnie Stinson  
Mr. Darryl Storey  
Mr. and Mrs. Paul Stubbs  
Mr. Thomas and Mrs. Sandra Sudduth  
Ms. Wenona J. Switzer  
Mr. Gary Dwite Talley  
Mr. Farlie Templeton  
Drs. Roland and Gena Thornburg  
Mr. and Mrs. Richard F. Turner  
Mr. and Mrs. Kenneth Upton  
Ms. Gay Brewer Vance  
Mr. Steven and Mrs. Veronica Walker  
Mr. and Mrs. Earl Warren  
Mr. Jim and Mrs. Jan Webster  
Dr. Bobby and Mrs. Maudellen Welch  
Ms. Gwen Westbrook  
Mrs. Laura Whorton  
Mr. Mickey and Mrs. Gayle Williams  
Mr. and Mrs. Donnie Willingham  
Mr. and Mrs. Dale Wilson  
Mr. Herb Winches  
Dr. Virginia and Mr. Harry W. Yocum

#### Patrons Club

Donations to the Jacksonville State University Foundation in the amount of \$250 to \$499 will qualifies the giver for the honorary membership in the Patrons Club. A growing membership helps to ensure opportunities for student achievement.

LTG (Ret) and Mrs. Ronald E. Adams  
Alpha Psi Omega - JSU Drama  
Mr. Jim R. Andrews, II  
Mr. Michael Henry Baker  
Mr. Henry P. Baugh, Jr.  
Mr. and Mrs. Dick Bell  
Bill Atkinson & Associates  
Mr. Benjamin Blair  
Ms. Sarah Ann Bonds  
Ms. Jamie Brooks-Rice  
Mr. Paul M. Brown  
Mr. Gil and Mrs. Sherry Bruce  
Bruce E. Cunningham, DMD PC  
Mr. Andrew W. Burgin  
Mr. Billy R. Cagle  
Calhoun County Principal & Coaches  
Association  
Mr. Terry W. Casey  
Ms. Tina Denise Cherry  
Mr. Odell and Mrs. Gena Christopher  
Dr. Anne and Mr. Richard Cody  
Ms. Courtney Coleman  
Mr. and Mrs. Bob Coley  
Community Criminal Justice  
Foundation, Inc.  
Dr. Patricia Corbin  
Mr. David Cox  
Mr. and Mrs. Jack Crowe  
Mr. Michael and Mrs. Kimberly  
Dalesandro  
Mr. and Mrs. Mark DaParma  
Dell Giving - YourCause, LLC  
Mr. Jerome A. Duncan  
Extreme Auto Spa, LLC  
MAJ T. J. Finley  
Ms. Gloria J. Frazier  
Drs. Rodney and Kathleen Friery  
Jefferson's Restaurant  
Mr. Stanley E. Garrett  
Mr. Jon Scott Gavin  
Mr. Reginald Goodloe  
Mr. Gary and Mrs. Jo Evelyn Gray  
Mrs. Shaun Gray  
Mr. and Mrs. Gerald J. Gregory  
Mr. and Mrs. Kenny Griffin  
Ms. Cayce Grimes  
Mr. and Mrs. Charles Grimes  
Mr. Glynn L. Grisham

Mr. Kenneth Hancock  
Mr. Donovan Hand  
Mr. William C. and Mrs. Lila Anne  
Harris  
Ms. Annease M. Hastings  
Ms. Miriam Haywood  
LTC Helen M. Henley  
Mr. Arland B. Henning  
Dr. Karen and Mr. John Henricks  
Mr. Michael M. Hicks  
Mr. Jerry B. Hill  
Mr. and Mrs. James T. Hobbs  
Mr. Craig Holman  
Holman Baseball, LLC  
Mr. Jonathon Holtzclaw  
Mr. Gary E. Ingram  
Jacksonville Christian Academy  
Mr. Chris James  
Mr. William and Mrs. Martha Jones  
Dr. Laurie and Mr. William Jones  
JSU Freshman Forum  
Mr. Don and Mrs. Kristi Killingsworth,  
Jr.  
Larry Currie Financial Services, Inc.  
Mr. Jack and Mrs. Betty Lawler  
MG (Ret) Larry E. and Mrs. Nancy Lee  
Mr. and Mrs. Clark Lewis  
Mr. Robert Lindsey  
Mr. William Loennig  
Dr. Eric and Mrs. Robin Mackey  
Mr. and Mrs. Terry Marbut  
Mr. William and Mrs. Helen Martin  
Mr. and Mrs. Keith Martin  
Mr. Harlan Mathews  
Ms. Willodean S. McCain  
Mr. Michael and Mrs. Vicki McCorsley  
Mr. and Mrs. Barry McGriff  
Mr. Lane McLaughlin  
Ms. Denise Medders  
Ms. Michelle Merritt  
Mid-South Specialty Advertising  
Ms. Deborah Miller  
Mr. David M. Mogil  
Mr. Terry Newsome  
Ms. Lella G. Nolan  
Ms. Angela Odom  
PACCAR Foundation  
Mr. Kenneth Ray Pell  
Mr. and Mrs. Steve Peterson  
Mr. Raymond Pharo  
Mr. Robert Pitts  
Mr. David Pleak  
Mr. Timothy R. Ray  
Mr. T. Lynn and Mrs. Marilyn  
Richardson  
Mr. David Roberts  
Ms. Ruth Kirby Sanders  
Mr. Bud and Mrs. Linda Schiff

Mellow Mushroom  
Sixth District AHSAA Principals and  
Coaches Association  
Mr. James and Mrs. Sarah Sloan  
Mr. George L. Smith  
Ms. Lisa Smith  
Mr. Rickey D. Smith  
Mr. and Mrs. Sherwood S. Sparks  
Donald Keller Speaks  
Ms. Caryl Lynn Stahl  
Mr. Randall Stewart  
Telecom Pioneers  
Mr. David Thompson  
Mr. James and Mrs. Kristi Triplett  
Mr. David Troupe  
Mr. Al and Mrs. Patricia Vanderpol  
Dr. Ronald and Mrs. Lynn Varcak  
Verizon Foundation  
Mr. John David Walker  
Mr. Albert Ward, Jr.  
Mr. and Mrs. Ted Watson  
Wells Fargo Foundation Educational  
Matching Gifts  
Ms. Linda West  
Mr. and Mrs. Paul West, III  
Dr. Steven J. Whitton  
Mr. Ken Wiggins  
Mr. and Mrs. Greg Williams  
Mr. and Mrs. Danny Wiseman  
Mr. Charles and Mrs. Julia Wooster  
Mr. Matthew York

#### Century Club

Broad-based financial support is a key to JSU's continued growth and development. Members of the Century Club, those who contribute \$100 to \$249, have acknowledged their desire to assist the university in its never ending pursuit of excellence.

Aamco Transmission  
Mr. John D. Abbott, III  
ABS Business Systems, Inc.  
Dr. Milton and Mrs. Lois Acton  
Mr. Jonathan Adams  
Mr. James Akins  
Mr. Joseph Akpan  
Alabama Neurosurgeons, PC  
Alexandria Muffler and Brake Service,  
Inc.  
Mr. Cary and Mrs. Sarah Allen  
Allison J. Miller, Attorney At Law  
Alpha Phi Sigma  
Ms. Susan D. Alsobrook  
Ms. Jayme Amberson  
Mr. and Mrs. Cassidy Anderson



#### CATELYN SWINDALL, Senior - *Political Science*

##### Judge H. Dean Buttram Scholarship 2013-2014 Student Recipient

Catelyn Swindall of Alexandria, Ala., feels "very blessed" to be a third-generation JSU student. She says, "I am always encouraged by the faculty and staff at JSU." After completing her degree, she plans to attend law school and eventually open her own practice. Ms. Swindall received a summer internship with the Department of the Interior in Washington, D.C. She volunteers with the Children's Miracle Network and Alacare Home Health and Hospice locally. On campus, she is involved with the JSU Ambassadors, Pre-Law Society, Tocqueville Society, and the College Republicans.



Mr. George R. Archer, Jr.  
Ms. Jennifer L. Argo  
Mr. Steven Lloyd Armstrong  
Mr. Henry Atwater  
Autumn Ventures, LLC  
BAE Systems - Matching Gifts  
Program, United Defense System  
Ms. Anne Barber  
Ms. Allyson Barker  
Dr. Jordan M. Barkley  
Dr. and Mrs. Timothy Barnett  
Ms. Cynthia Puckett Barreda  
Mr. and Mrs. Steven E. Baswell  
Mr. William and Mrs. Janice M.

Battles, Jr.  
BB&T Bank  
Mr. Edward O. Beck, Jr.  
Mr. Larry Beck  
Ms. Christine Beeler  
Dr. Nouredidine Bekhouche  
Mr. Cosper and Mrs. Aleta Bell  
Ms. Barbara Ramey Bellman  
Dr. Doris S. Bennett  
Ms. Gwendolyn W. Bentley  
Mr. Ronald Lee Bentley  
Mr. and Mrs. James Stephen Benton  
Mr. Paul Franklin Berry  
Mr. Randy Bice  
Ms. Ellen Black  
Mr. Joseph Boggs  
Mr. Steve Lamar Booker  
Booker Tax and Accounting Service  
Ms. Norma Booser  
Dr. Patricia and Mr. Allan Borstorff  
Mr. and Mrs. Thomas I. Bowman  
Mr. Peter Brandt  
Dr. Ralph Brannen  
Ms. Sonja Brantley  
Mr. Jeffrey and Mrs. Pamela Brassart  
Ms. Pamela Brazzell  
Mr. and Mrs. Dafford Brewster, Jr.  
Mr. Kenneth D. Brown  
Mr. and Mrs. Koven Brown  
Ms. Kimberly Broyles  
Ms. Teresa Liehl

MG (Ret) James D. Bryan  
Mr. and Mrs. Dan R. Bryant  
Mr. Derrick Bryant  
Mr. Tracy Bryant  
Mr. and Mrs. Dan Bryson  
LTC Guy H. Buice  
Mr. Gerald Wayne Burns  
Mr. Mack and Mrs. Rebecca R. Burt  
Buster Miles Chevrolet, Inc.  
Mr. Eddie J. Butler  
COL Michael Caldwell  
Ms. Donna Callan  
Mr. David Wayne Callicutt  
Mr. Jimmy W. Carroll  
Mr. and Mrs. Thomas E. Carroll  
Mr. Michael R. and Mrs. Wanda  
Carter  
Ms. Lauzanne Casson  
COL John M. Castleberry  
Ms. Sarah E. Cavender  
Mr. and Mrs. Bobby Chappell  
Mr. Nicholas Charles  
Cheaha Bank - Jacksonville  
Mr. Grant B. Chester  
Dr. Wayne H. Claeren  
Mr. and Mrs. Bill Clark  
Mr. and Mrs. Cotton Clark  
Mr. T. Alan Clark  
Mr. James H. and Mrs. Gloria Clayton,  
Jr.  
Mr. Vance and Mrs. Dianne Cline

Mr. James Cobb  
Dr. Richard Cobb  
Ms. Sheron M. Cobb  
Ms. Debra Cochran  
Mr. Ryan Colburn  
Judge and Mrs. Randall L. Cole  
Ms. Cathy Coleman  
Mr. and Mrs. Cale Collins  
Mr. Dustin E. Cook  
Mr. Jack S. Cook  
Ms. Emilea Smith Copeland  
Mr. and Mrs. Andrew Cordova  
Mr. Colin Cotton  
Mr. Christopher Courtney  
Mr. and Mrs. Franklin Cousins  
Mr. James Cowan  
Mr. Casey D. Cox  
Mr. Robert Cox  
Mr. Jerome Crawford  
Rex Byron Creswell  
Mr. Don Wilson Croft  
Ms. Deborah Crosson  
Mr. Larry and Mrs. Shirley Crotzer  
Mr. and Mrs. Mike Cundiff  
Dr. and Mrs. Brent Cunningham  
Ms. Suzanne H. Cunningham  
Mr. John Curlee  
Mr. Willis M. Curls  
Ms. Katherine M. Czaja  
Ms. Amy Reaves Daley  
David Judge, MD, PC  
Ms. Irby Davis  
Ms. Judith D. Davis  
Mr. and Mrs. Mike Davis  
Dr. Randall and Mrs. Denise Davis  
Mr. Rick D. Davis  
Mr. and Mrs. Frank Dawson  
Mr. William Kenneth and Mrs. Ann  
H. Day  
Dr. LaJoyce Debro  
Ms. Amy Delaney  
Mr. Keith Devers  
Mr. A. Glenn Dobbs  
Mr. and Mrs. Douglas Doss  
Mr. Frank Douthit  
Mr. and Mrs. Darren Douthitt  
Ms. Rebecca M. Duckett  
Mr. Klaus Duncan  
Mr. Kurt Duryea  
Mr. James Dyar  
Mr. and Mrs. Felton Easterwood  
Ed Logan, CPA  
Mr. Jerry Ellington  
Mr. Robert Ellington  
Ms. Virginia Ventress Ellis  
Mr. Page Eppele  
Mr. Ernest F. Estes  
Ms. Paula Entrekin Evans  
Mr. Donald V. Ewing  
Mr. Alex E. Farish  
Mr. Barry Gregg Farrar  
Mr. and Mrs. Steve Findley  
Mr. Jim S. Finlay  
Ms. Janet G. Fisher  
Five Star Products, Inc.  
Ms. Kristen L. Fleeger  
Ms. Amelia Watts Fletcher  
Mr. Douglas H. Ford  
Mr. Bobby Ford  
Mr. Danny Fordham  
Mr. David L. Foster  
Ms. Anita L. Fountain  
Ms. Barbara Smith Franklin  
Mr. Mark A. Freeman  
Mr. Forrest A. French

Friends of the Preserve at Little River

Canyon  
Mr. Mark N Frolick  
Ms. Susie F. Gamble  
Mr. Dane Gaskey  
Mr. Don and Mrs. Nancy Gaugler  
Mr. John R. Gentle, Jr.  
Mr. and Mrs. Cale Gerontakis  
Mr. Don Gibson  
Ms. Marilyn Gibson  
Mr. Leon S. Gill, Sr.  
Mr. and Mrs. Corley L. Gilliland  
Ms. Libby Glass  
Ms. Bobbie M. Glassco  
Ms. Caroline K Godbey  
Dr. Michael D. and Mrs. Donna  
Goodlett  
Mr. Steven Goodman  
Dr. and Mrs. Douglas Gordon  
Mr. Evan Gossett  
Mr. Jackson L. Grady  
Mr. and Mrs. Rodney Grady  
Mr. and Mrs. John-Bauer Graham  
Mr. Tony Gravette  
Mr. and Mrs. Michael D. Green  
Mr. and Mrs. Rodney P. Green  
Ms. Jane Greene  
Mr. and Mrs. Bryan Greene  
COL (Ret.) Therman R. Greene  
Mr. Jeffrey Lee Griffin  
Mr. David and Mrs. Connie Grimes  
Mr. and Mrs. Jack Grizzard  
Mr. and Mrs. Tony Guerra  
Ms. Alicia Gullede  
Mr. and Mrs. Robert Guyton, Sr.  
Ms. Donna Broome Hair  
Ms. Denise Hall  
Mr. Barton Hallum  
Ms. Janet Sivley Hamby  
Mr. Joseph Hamilton  
Mr. Todd Hamilton  
Mr. W. Joseph Handschumacher  
Dr. Robert M. and Mrs. Mary Hanvey  
Mr. Bob A. Haon  
Mr. Benjamin G. Harbin  
Mr. Jethro and Mrs. June Harbison  
Mr. Mike and Mrs. Kellie Hardy  
Mr. George and Mrs. Connie Harmon  
Ms. Susan Harper  
Mr. Gavin and Mrs. Amber  
Harrington  
Ms. Teresa Harrington  
Mr. Donald W. Harris  
Mr. Gary and Mrs. Linda Harris  
Mr. Neal Harris  
Mr. Terry A. Harris  
Mr. Carl Harrison  
Mr. Robert and Mrs. Cornelia Hart  
Mr. Brandon Scott Harvey  
Ms. Florence Harvey  
Mr. Raymond Harwell  
Mr. Elma Haskew, Jr.  
Ms. Brandi Haynes  
Dr. and Mrs. Mark Hearn  
Mr. R. Glenn Heathcock  
Mr. Dan Herrin  
Mr. Lee Herring  
Dr. Miriam Helen Hill  
Mr. and Mrs. Nathan Hill  
Mr. R. Wayne Hilliard  
Hilton Garden Inn - Oxford  
Ms. Martha J. Hinton  
Ms. Marlane Fairleigh Hodges  
Mr. Charles Hoffman III  
Ms. Andrea F. Hoke  
Ms. Charla D. Holbrook

Ms. Rita F. Holder  
Ms. Carolyn Herndon Holliday  
Mr. and Mrs. Fredrick M. Honeycutt  
Honeywell International Charity  
Matching  
Mr. and Mrs. Ted Hooks  
Dr. and Mrs. Chris Horsfield  
Mr. and Mrs. Kevin Houlst  
Mr. Vinson L. Houston  
Mr. and Mrs. Jim Howard  
Mr. John H. Howell  
Mr. Robert T. and Mrs. Suzi Howle  
Mr. Randy and Mrs. Julieann Hurst  
Dr. Dana Ingalsbe  
Ms. Janis Lynn Ioannides  
Mr. Daryl A. Isbell  
Mr. and Mrs. C. E. Isom  
J. B. Pennington High School Class  
of 1957  
Dr. and Mrs. Harvey H. Jackson  
Mr. Morris J. Jackson  
Ms. Helen P. Jaggears  
Mr. and Mrs. Barry James  
Ms. Judy H. James  
Mr. Jeffrey S. Jiles  
Jim Thomas and Associates  
Ms. Amiko D. Johnson  
Ms. Billie S. Johnson  
Mr. Edward Johnson  
Ms. Elizabeth O. Johnson  
Mr. and Mrs. Gerald K. Johnson  
Ms. J. Patrice Johnson  
Ms. Katie G. Johnson  
Mr. Shawn M. Johnson  
Ms. Stacey C. Johnson  
Mr. D. Johnston  
LTC Terry Jordan  
Mr. and Mrs. John Ed Jordan, III  
Mr. Harold Junkins  
K. L. Brown for House District 40  
Keith Devers CPA, PC  
Mr. and Mrs. Bobby Rae Kelley  
Mr. Eugene P. Kelly  
Mr. Jack O. and Mrs. Joyce Kerby  
Mr. Charles and Mrs. Nanette Kicker  
Ms. Shelia Kiker  
Dr. Rhonda Kilgo  
Mr. William F. Killough, III  
Dr. Kihyun Kim  
Mr. Joe Kines  
Ms. Patsy S. Kinney  
Ms. Teresa Kirkland  
Mr. Waylan and Dr. Theresa Kisor  
Mr. Bill and Mrs. Stacy Klein  
Ms. Linda Klimasewski  
Mr. and Mrs. W. James Knight  
Mr. Warren “Moose” Koegel  
Dr. Phillip E. Koerper  
Mr. Ron and Mrs. Ulla LaGrone  
Ms. Judith Lamberth  
Ms. Mary Elton Landrum  
Dr. Robert J. Landry, III  
Ms. Renee Lanham  
Mr. and Mrs. Kenneth Lanterman  
Drs. Joel and Sarah Latham  
Mr. and Mrs. Ted A. Law  
Mr. Duane Lawson  
Lawton & Associates  
Dr. Marc Laxer  
Mr. and Mrs. Shawn Ledford  
Mr. Ted Lee, Jr.  
Mr. M. Chris Lee  
Dr. Russel W. Lemmons  
LF Accessories Group, LLC  
Mr. Michael and Mrs. Deborah  
Limerick

Mr. and Mrs. Richard Lindblom  
Lipscomb Auto Sales  
Mr. and Mrs. Paul Lisborg  
Ms. Jean Lisenby  
Mr. and Mrs. Michael Livingston  
Ms. Connie Locke  
Mr. Robert Logan  
Ms. Natalie Loggins  
Mrs. Sydney Fox Long  
Long Leaf Lodge  
Mr. George and Mrs. Mary Lord  
Mr. Justin C. Lord  
Mr. David Wayne Love  
Ms. Virginia MacRae  
Mr. Eric R. Maddox  
Mr. Syed Mahmood  
Mr. Stephen J. Major  
Mr. Joseph and Mrs. Joy Maloney  
Mr. Robert F. Maloney  
Mr. John W. Martin  
Mr. Michael and Mrs. Melanie  
Maxwell  
LTC Timothy and Mrs. Rita Mays  
Mr. Bobby R. McAfee  
Ms. Seketha R. McCall  
Dr. Cynthia and Mr. Patrick McCarty  
Mr. Ray McCay  
Mr. Charles C. McCombs  
Mr. Ronald F. McCrimon  
Mr. John M. McCulloch  
Mr. Gary McEntire  
Ms. Ruth McGaha  
Ms. Allison R. McInnis  
Mr. and Mrs. Mitchell McKay  
Mr. Ron McKinney  
Mr. Buddy McLeod  
McLeod Electric, Inc.  
Mr. and Mrs. Charles A. McRoberts  
Ms. Lydia Fay McVicker  
Ms. Dianne M. Meagher  
Mr. James Meigs  
Ms. Lisa A. Mercurio  
Mr. Travis J. Merrell  
COL Joseph L. Methvin  
Ms. Megan Miller  
LTC Victor L. and Mrs. Vera D. Miller  
Mr. and Mrs. Gregory T. Minter  
Mr. and Mrs. Kelvin V. Minton  
Mr. Kenneth Allan Mitchell  
Momma Goldberg’s Deli  
Mr. Harris Montgomery  
Mr. George Moore  
Ms. Stacy Moore  
Mr. and Mrs. Thomas A. Moore  
Mr. T. Jeff Moore  
COL Ellis R. Morris  
Dr. Troy and Mrs. Frances Morrison  
Ms. Faye Most  
Ms. Gwen Mulligan  
Mr. Jackie Myers  
Mr. and Mrs. Robert H. Mynatt  
Ms. Janice Nabors  
Mr. Bill and Mrs. Deva Nash  
Mr. and Mrs. Lawrence J. Nee, Jr.  
Mr. and Mrs. Robert Neill  
Ms. Deborah L. Nesbit  
Mr. and Mrs. James A. Newman  
Dr. M. Maureen Newton  
Mr. Brian and Mrs. Mary Newton  
Dr. Alfred Nichols  
Mr. and Mrs. John Noonan  
Mr. David L. Normand  
Mr. Michael Noyes  
Mr. Harry Nuttall  
Ms. Mary Lou O’Barr  
Mr. John O’Brien, Jr.

Ms. Marilyn S. O’Donnell  
Ms. Margenia C. O’Neal  
Ms. Ann Lay Oaks  
Ms. Mary Bruce Ogles  
Dr. Lori Owens  
Mr. Marcus D. Owsley  
Ms. Donna L. Pace  
Dr. and Mrs. Thomas L. Padgett  
Mr. David Painter  
Mr. Paul J. Painter  
Mr. James Patterson  
Ms. Sara Futral Patterson

Ms. Sheila Patterson  
Mr. Randy Pauley  
Dr. and Mrs. John R. Payne  
Mr. Donald Payne  
Ms. Virginia L. Peabody  
Mr. Michael Pearson  
Ms. Joyce Ann Peck  
Ms. Judith Percy  
LTC M. Shane Perkins  
Mr. and Mrs. Edwin Wayne Perry  
Mr. and Mrs. Joey Peters  
Mr. Charles and Mrs. Olivia Phillips

Mr. Michael D. Pitts  
Mr. Millard H. Pitts  
Mr. Sammy and Mrs. Nancie Plaia  
Ms. Donna M. Poe  
Mr. and Mrs. Sean Ponder  
Ms. Nona Proctor  
Progressive Study Club  
Ms. Mary Propes  
Ms. Peggy Prucnal  
COL and Mrs. Terry Quarles  
Randy Wood Campaign  
Mr. and Mrs. Norris Ray

## Remember Us in Your Will

Alumni and friends of Jacksonville State University support the JSU Foundation generously. Contributions are evidence of a deep interest and a determination to see the university serve for generations to come. The JSU Foundation was established expressly for receiving donations and bequests that will benefit the university.

All who have included the Jacksonville State University Foundation in their wills are appreciated and JSU urges our other alumni and friends to consider providing for the university in their estate plans. Please notify the JSU Foundation if you have included JSU in your will. Those who wish to make provisions for the Jacksonville State University Foundation in their will; may find these suggestions helpful:

### AN UNRESTRICTED GIFT

“I give, devise, and bequeath to the Jacksonville University Foundation the sum of \$ \_\_\_\_ (or other specifically described personal or real property) to be used for the general purposes of the Jacksonville State University Foundation.”

“I give, devise, and bequeath to the Jacksonville State University Foundation an amount equal to \_\_\_\_ percent (\_\_\_\_%) of the value of my estate at the date of my death to be used for the general purposes of the Jacksonville State University Foundation.”

### GIFT FOR A SPECIFIC PURPOSE

“I give, devise, and bequeath to the Jacksonville State University Foundation the sum of \$ \_\_\_\_ (or the property herein described) for \_\_\_\_\_ (state purpose).”

“I give, devise, and bequeath to the Jacksonville State University Foundation an amount equal to \_\_\_\_ percent (\_\_\_\_%) of the value of my estate at the date of my death to be used for \_\_\_\_\_ (state purpose).”

### RESIDUAL BEQUEST

“I hereby give, devise, and bequeath all of the residue of my estate, both real and personal, to the Jacksonville State University Foundation.”

### CODICIL

“Having herein before made my last will and testament dated \_\_\_\_, I (your full name) being of sound mind do hereby make, publish, and declare the following codicil thereto: \_\_\_\_ (here insert the additional clause) \_\_\_\_ . Except as herein changed, I hereby ratify, confirm and republish my last will and testament.”

It is important to seek independent legal and tax counsel where appropriate. Dr. Charles Lewis, the Foundation’s executive director will be pleased to discuss planned giving programs and gift opportunities on a completely confidential basis. He may be reached by mail at Jacksonville State University, 700 Pelham Road North, Jacksonville, AL, 36265, by phone at (256) 782-5003 or (800) 231-5291 extension 5003. Dr. Lewis can also be reached via e-mail at [crlewis@jsu.edu](mailto:crlewis@jsu.edu).



Mr. Brandon Reaves  
Ms. Kay Reaves  
Red Mountain Expresso  
Ms. Barbara C. Reed  
Mr. Mark and Mrs. Lesia Reese  
Regions Financial Corporation  
Foundation  
Mr. Dwight Rice  
Mr. Glenn Rogers Rice  
Ms. Bonnie Earle Ridgeway  
Mr. S. Stewart Ridgeway  
Mr. DeLeath Rives  
Dr. James and Mrs. Margaret Roberts  
Dr. W. Tim Roberts  
Mr. and Mrs. Glenn Robinson  
Mr. Gary B. Rodvelt  
Mr. and Mrs. Hoover C. Rogers  
Mr. Jim and Mrs. Janis Romine  
Mr. and Mrs. George N. Rosenbloom  
Mr. Doug and Mrs. Lisa Rosser  
Mr. Patrick K. Roszell  
Mr. and Mrs. Wayne Rowe  
Ms. Tina Royer  
Ms. Kathy Russell  
Mr. Malcolm Sanders  
Mr. Edward and Mrs. Gail Sandlin  
Sarah Cavender Metalworks  
Mr. Warren G. Sarrell, Jr.  
Mr. David A. Saxon  
Ms. Beverly Trice Scarborough  
Dr. Bill Schmidt  
Mr. Clayton and Mrs. Johnnie Scott  
Mr. Demetrius Scott  
Ms. Jennifer Scott  
Mr. Jerry Lee Scott  
Dr. and Mrs. Bill Scroggins  
Ms. Susan Sellers  
Mr. and Mrs. Emory R. Serviss  
Ms. Heather Severns  
Mr. Thomas E. Sexton, Jr.  
Mr. Joseph F. Shaw  
Mr. Thomas Shelton  
Mr. Thomas and Mrs. Jeanette Sherer  
Mr. Harry L. Sherman  
Ms. Deborah Shevin  
Ms. Marnie Shewmaker  
Ms. Sherry M. Shows  
Ms. Charlotte M. Sieber  
Silpada Designs  
Mr. Jack D. Silvers  
Mr. and Mrs. Randy Simpson  
Ms. Amy Smith  
Mr. and Mrs. Wade Smith  
Ms. Claudette Smith  
Dr. Edwin H. Smith  
Mr. Frederick and Mrs. Rochelle Smith  
Mr. Joe O. Smith

Mr. Marion E. Smith  
Ms. Rhonda L. Smith  
Mr. Russell H. Smith  
Dr. and Mrs. S. Rush Smith  
Ms. Shirley R. Smith  
Mr. Weldon Smitherman  
Mr. Phillip H. South  
Southern States Bank  
Dr. and Mrs. David M. Spalding  
Ms. Linda Lou Spalding  
Mr. and Mrs. Clay Sparks  
Mr. Preston Spears  
Dr. Ted and Mrs. Shirley Spears  
Mrs. Nancy Spradlin  
Ms. Valerie Spratt  
Mr. and Mrs. Jack Starck  
Ms. Devery B. Starr  
Mr. Russell Stewart  
Mr. Charles and Mrs. Marie Stewart  
Mr. Jason B. Stinson  
Mr. and Mrs. John Stokesberry  
Mr. Ernest A. Stone  
Mr. Larry L. Stoudemire  
Judge Malcolm Street, Jr.  
Dr. Mary G. Street  
Rev. and Mrs. James Styles  
Ms. Kathleen F. Summers  
Mr. Charles Sumner  
MSGT Alvin E. Sutton, Jr.  
Swank Boutique  
COL (Ret) Louis A. K. Sylvester  
Mr. Earl D. Taylor  
Mr. Jeff and Mrs. Stephanie Taylor  
Team Sports, Inc.  
Mr. Don and Mrs. Lisa Thacker  
The Bank of New York Mellon  
Community Partnership  
The Covenant Group, Inc.  
The Herrin Group, LLC  
The Home Depot Political Action  
Committee  
The Protocol School of Alabama  
The Sunday Morning Runners  
Dr. Carla and Mr. Cleophus Thomas,  
Jr.  
Mr. Daniel Thomas  
Ms. Debra Langston Thomas  
Mr. George Thomas  
Mr. James Thomas  
Mr. Donald H. Thompson  
Mr. Paul Thompson  
Mr. and Mrs. Ronald Thompson  
Mr. David Charles Thornton  
Mr. Michael and Mrs. Debbie  
Thornton  
Mr. Zachery L. Thornton  
Dr. Gail Dobbs Tidemann

Mr. and Mrs. William E. Tipton, Jr.  
Mr. and Mrs. James A. Todd  
Mr. Mark and Mrs. Becky Tow  
Ms. Prosperita Trujillo  
Mr. and Mrs. Roger Tudor  
Mr. H. Paul Tumlin  
Ms. Falynn Turley  
Ms. Sandy Turner  
Dr. Tommy Turner  
Mr. William Turner  
Mr. and Mrs. W. Neil Turner  
Mr. Alva Umphrey  
Valley Heating & Cooling, LLC  
LTC (Ret) Garold Van Doren, II  
Mr. Curtis Vandeford  
Mr. Kitchavat Vetchapoom  
Dr. Clarence D. Vinson, Jr.  
Mr. Braxton E. Wade  
Mr. and Mrs. Troy Wagnon  
Mr. and Mrs. Gary L. Waid  
Mr. Arnold D. Wallace  
Mr. G. Alan Wallace  
WalMart Supercenter - Attalla  
Dr. David and Mrs. Jeannie Walters  
Mr. Michael C. Walters  
Ms. Cynthia W. Ward  
COL Robert and Mrs. Susan Warren  
Warren Freeman Attorney At Law,  
LLC  
Ms. Betty Ann Watkins  
Mr. James H. Watkins  
Mr. Jimmy and Mrs. Joyce Webb  
Mr. and Mrs. James F. Wescott  
Mr. and Mrs. Ralph M. Westmoreland  
Mr. Larry Arnold Whisenant  
Ms. April W. White  
Mr. Mark White  
Wholesale Sox Network, LLC  
Mr. and Mrs. Judson S. Whorton  
Mr. Kenneth and Mrs. Carol Wideman  
Mr. and Mrs. Gary R. Wigington  
Ms. Kimberly M. Wigley  
Mr. and Mrs. H. Gregory Williams  
LTC and Mrs. Lenton G. Williams  
Ms. Patti Moss Williams  
Mr. and Mrs. Shad Williams  
Mr. Shannon and Mrs. Valerie  
Williams  
Mr. Joseph and Mrs. Sara Williamson  
Mr. and Mrs. Jimmy D. Wilson  
Mr. Penn Wilson  
WinSouth Credit Union  
Mr. Joseph H. Wood  
Mr. Randy Wood  
Mrs. Louise M. Woodall  
Mr. Brian Keith Woodfin  
Mr. John T. Woody

WPA Allstars  
Mr. and Mrs. Clyde Wyatt  
Ms. Betty M. Young  
Mr. Rodney Young  
Mr. Mike Zenanko  
  
**Additional Donors**  
Those individuals not listed in the Society or Club giving levels are included as Donors in this Honor Roll of Contributors. The support of the many alumni and friends who made contributions through the JSU Foundation is greatly appreciated.  
  
Mr. Joseph Abercrombie  
Mr. Michael D. Abernathy  
Mr. and Mrs. Robert J. Abernathy  
Ms. Charlotte Smith Abner  
Mr. and Mrs. Benny Abney  
Mr. Jeffrey Abney  
Ms. Carolyn Abood  
Ms. Karen Abrams  
Ms. Henrietta Acker  
Mr. and Mrs. Donald Adams  
Mr. Alton and Mrs. Brenda Adams  
Ms. Linda Adams  
Ms. Sonja Adams  
Mr. and Mrs. Johnny Adams  
Mr. and Mrs. Doyal Adamson  
Ms. B. Jean Adderhold  
Ms. Ena Aguilar  
Ms. Oye Akisanya  
Dr. Safaa H. Al-Hamdani  
Alabama League for Nursing  
Mr. Philip S. Albury, Jr.  
Ms. Amanda Bird Alexander  
Ms. Anne Allen  
Mr. Christopher W. Allen  
Ms. Dana Carroll Allen  
Ms. Jennifer Allen  
Ms. Kimberly Bumpus Allen  
Dr. Linda Allen  
Ms. Lori Yvonne Allen  
Mr. Joseph G. Allinder  
Mr. Charles L. Allison, Jr.  
Ms. Teresa B. Allison  
Ms. Susan E. Almon-Matangos  
Ms. Jessica Althouse  
Ms. Norma Alverson  
Ms. Marjorie Coe Alvis  
Mr. Jack O. Amberson  
Mr. Joe and Ms. Mary Ammons  
Ms. Kannyetta S. Ammons  
Ms. Janet C. Amos  
Ms. Wanda Lee Anderreck  
Ms. Amy A. Anderson

ISIAH BURGIN, Junior - *Applied Electronics Engineering / Military Science*  
James Heathcock Memorial Scholarship 2013-2014 Student Recipient



Isiah Burgin of Alexandria, Ala., says of JSU, “I enjoy the people here, and I really appreciate the faculty and how the teachers are very helpful.” An ROTC cadet, Isiah is serving his country in the National Guard and as a member of the Alabama Military Funeral Honors Program. After graduation, he plans to become an officer in the National Guard and, eventually, a government contracted engineer. In his spare time, Mr. Burgin enjoys honing his marksmanship on the firing range.

Ms. Amy Anderson  
Ms. Brenda Lindley-Anderson  
Ms. Cynthia Anderson  
Mr. Ted and Mrs. Judy Anderson  
Mr. M. Kent Anderson  
Mr. Perry and Mrs. Judy Andrews  
Ms. Theresa R. Andrews  
Mr. and Mrs. Robert Anglea  
Anniston High School Class of 1968  
Ms. Wendy Appling  
Mr. Ricky Gene Arledge  
Mr. and Mrs. Ralph D. Armstrong  
Ms. Linda Arnold  
Ms. Dru Taylor Arnold  
Ms. Amy Sue Arnts  
Mr. Randy and Mrs. Linda Arp  
Mr. Scott Arrington  
Mr. Fred Asbell  
AT&T Employee Giving Campaign  
Mr. Donald C. Atkinson  
Dr. Adrian F. Aveni  
Mr. and Mrs. Paul Avery  
Ms. Brenda Babbs  
Mr. and Mrs. William Baber  
Ms. Lacey M. Bacchus  
Ms. Kay Baggett  
Ms. Tiffani Bagley  
Mr. Charles Bailey  
Mr. and Mrs. Kenneth Bailey  
Mr. and Mrs. Roy Bailey  
Dr. Sandra Bailey  
Ms. Sheila Bailey  
Mr. Steven P. Bailey  
Mr. Chris Bain  
Mr. Howard E. Bain  
Mr. Bobby L. Baker, Jr.  
Ms. Cynthia Baker  
Mr. Timothy Balentine  
Mr. Tony Ball  
Mr. and Mrs. Carlos A. Ballard  
Ms. Julie Ballenger  
Mr. and Mrs. Randy Barber  
Ms. Cynthia Barclay  
Mr. Zack and Mrs. Sandra Barfield  
Mr. Terrell W. Barkley  
Mr. and Mrs. John R. Barnard, Jr.  
Mr. and Mrs. Lowell P. Barnes  
Ms. Tanya R. Barnes  
Mr. Ted Barnicle  
Mr. Tony J. Barnwell, Jr.  
Mr. Daniel Keith Barrier  
Ms. Laura Barrow  
Mr. and Mrs. Louis Bass  
Mr. William Bass  
Ms. Jocelyn D. Bates  
Ms. Marcelle Battle  
Mr. Tony Battle

Mr. Joe and Mrs. Michelle Battles  
Mr. Mason Heath Battles  
Mr. Elijah Bauer  
Mr. John Bauer, Jr.  
Ms. Phyllis Bayes  
Mrs. Makenzie Bayles  
Ms. Charlene Bazzle  
Mr. Marshall Beall  
Mr. Jack and Mrs. Melinda Beam  
Dr. Tom Beam  
Mr. Tony Beam  
Dr. and Mrs. Lawrence Beard  
Mr. and Mrs. George Beasley  
Mr. and Mrs. George B. Beasley  
Mr. Dale Beason  
Mr. and Mrs. Jonathan Beason  
Mr. David and Mrs. Judith Beason  
Mr. and Mrs. Timothy Beason  
Mr. Ron Beaucham  
Ms. Alison Beck  
Ms. Sharon Beck  
Mr. and Mrs. Robert H. Becker  
Ms. Gail K. Beckman  
Mr. and Mrs. Anthony Bedford  
Mr. Gary Beegle  
Ms. Kelly Beegle  
Ms. Martha D. Behna  
Ms. H. Sue Bell  
Ms. Jane O. Bell  
Ms. Sandra M. Bell  
Ms. Allison M. Benefield  
Ms. Donna Benefield  
Ms. Mary D. Benefield  
Ms. S. Luette Benefield  
Ms. Renetta Bennefield  
Ms. Anna Bennett  
Mr. Calvin Bennett  
Mr. Douglas S. Bennett  
Mr. Jason D. Bennett  
Dr. Jeremy Benson  
Ms. Alisa M. Bentley  
Ms. Regina Bentley  
Mr. Stanley D. Bentley  
Mr. W. Brady Benton  
Mr. and Mrs. Jimmy Bergman  
Mr. and Mrs. W. G. Berry  
Ms. Carmen R. Bertot  
Ms. Deborah Beverly  
Mr. Douglas and Mrs. Mary Bevis  
Ms. Tracy M. Bibbs  
Ms. Tonya Hope Bice  
Ms. Lori Bielawski  
Mr. Richard Billingslea  
Mr. and Mrs. Joseph A. Billingsley  
Mr. Charles A. Bircheat  
Mr. and Mrs. Jeffrey P. Birdwell  
Ms. Mary E. Bishop

Mr. and Mrs. Anthony W. Bittle  
Ms. Rhonda Bittle  
Ms. Deborah D. Bivins  
Ms. Kathy Bizarth  
Ms. Beth R. Black  
Mr. and Mrs. Dennis W. Black  
Mr. Randal Blades  
Dr. Benjie Blair  
Mr. Corey Clinton Blair  
Mr. Russell L. Blair  
Mr. Robert Wayne Blake  
Mr. W. Don Blakely  
Ms. Merri Blankenship  
Mr. William E. Blasingame  
Ms. Maxine Blessing  
Mr. Ronnie L. Blevins  
Ms. Patricia Abercrombie Blount  
Mr. Devyn Chase Boatright  
Mrs. Robbie B. Boggs  
Mr. Charles L. Bohannon  
Ms. Deanna Bohannon  
Mr. A. Richard Bohanon  
Ms. Kelly Bollinger  
Mr. Joshua S. Bolton  
Mr. and Mrs. Glenn Boman  
Mr. A. L. and Mrs. Rachel Bonds  
Mr. Brandon Bonds  
Ms. Emily S. Bonds  
Mr. Gary Bonds  
Ms. Nancy Bonds  
Mr. Allen Bonds  
Mr. David M. Bonorato  
Ms. Dolores Booth  
Ms. Angie Boozer  
Mr. Jadie M. and Mrs. Dianne Boozer  
Mr. and Mrs. Jerry Boozer  
Ms. Sandra R. Boozer  
Mr. and Mrs. Ted Boozer  
Mr. and Mrs. James K. Borders  
Ms. Vickie Borrell  
Mr. William Bostick  
Mr. Nii A. Botchway  
Ms. Bettye J. Bothwell  
Mr. Brent Bottoms  
Mr. and Mrs. Barry Bouchillon  
Mr. and Mrs. Victor Boudolf  
Ms. Cindy G. Boudreaux  
Ms. Teresa Johnson Boullemet  
Ms. Catherine S. Bowden  
Ms. Margaret Bowden  
Ms. Leanne D. Bowen  
Mr. Curtis L. Bowie  
Mr. Hal G. Bowie  
Ms. Patricia Bowlin  
Mr. Chris Bowman  
Mr. Elgin Bowman  
Ms. Mary Ellen Bowman

Mr. and Mrs. Jody Box  
Mr. Kenneth W. Boyd  
Dr. Michael Boynton  
Mr. Stuart N. Bozeman  
Ms. Bethany Bradford  
Mr. Robert C. Bradford  
Ms. Cheryl Huddleston Bragg  
Ms. Apryl S. Bragg-Simmons  
Mr. and Mrs. Timothy D. Brakel  
Mr. Frankie D. Bramblett  
Mr. Russell Brand  
Ms. Abby Brasher  
Ms. Kimberly Brasher  
Mr. Randolph Bratton  
Mr. Colin Braun  
Ms. Teresa Braun  
Mrs. Jana Brewer  
Ms. Lauren Brewer  
Ms. Lacshea Brewster  
Ms. Rosamond Briegel  
Ms. Sarah D. Bright  
Mr. Glenn Bright  
Ms. Janice Brim  
Mr. and Mrs. Ray Brock, Jr.  
Mr. Mohammed Nusrat Broker  
Mr. and Mrs. John E. Brookes  
Ms. Angela Brooks  
Ms. Augustina B. Brooks  
Ms. Connie B. Brooks  
Mr. William H. Broome  
Dr. and Mrs. Glen Browder  
Ms. Alice Chamlis Brown  
Ms. Donna Margo Brown  
Mr. and Mrs. Ernest L. Brown  
Ms. Gail Brown  
Mr. Gary and Mrs. Ethelyn Brown  
Ms. Grace C. Brown  
Mr. Steve Brown  
Mr. Jerry N. Brown, Jr.  
Ms. Lindie K. Brown  
Ms. Martha S. Brown  
Mr. Michael David Brown  
Ms. Portia C. Brown  
Ms. Sue Brown  
Mr. Taylor A. Brown  
Mr. Terry Alan Brown  
Mr. William Brown  
Mr. Brandon Brown  
Ms. Jean J. Brumbelee  
Ms. Dannie Leigh Bryan  
Ms. Amy Bryant  
Mr. Jack Kenney Bryant  
Ms. Scarlet Bryant  
Ms. Sharon L. Bryant  
Mr. Thomas Bryant  
Ms. Kimberly A. Buce  
Ms. Paula Buchanan



EMERALD PADGETT, Senior - *Exercise Science and Wellness / Military Science*  
Major Dwayne Williams Memorial Scholarship 2013-2014 Student Recipient

Emerald Padgett of Dallas, Ga., says that four years ago she came to JSU as an undecided major to run cross country and fell in love with the campus. “The quality students and outstanding faculty, especially in the ROTC and ESW departments, have made my college experience more than I could have hoped for.” After running on the cross country team for three years, Emerald is now a member of the ROTC Ranger Challenge team. She plans to request an education delay from the military in order to continue on to graduate school in preparation to become an active duty physical therapist in the army.



Mr. Ed and Mrs. Nelda Buckner  
Mr. Willie L. Buford  
Ms. Joella M. Bujan  
Mr. and Mrs. Anthony Burdell  
Mr. John and Mrs. Jennifer Burdick  
Ms. Stacey Burgess  
Mr. Steven Burgess  
Mr. Scott Burleson  
Mr. and Mrs. Andrew Burnett  
Ms. Candace C. Burnett  
Mr. Mark Burnett  
Mr. and Mrs. Kenneth Burnham  
Ms. Candace Leigh Burns  
Ms. Christy Burns  
Ms. Deborah Ann Burrill  
Mr. Andrew Burroughs  
Mrs. Shavon Bush  
Dr. and Mrs. Ralph A. Butler, Sr.  
Judge Horace D. Buttram, Jr.  
Ms. Carol H. Butts  
Mr. Randall James Buys  
Mr. Thomas George Buzan, Jr.  
Ms. Deborah Byars  
Mr. and Mrs. Jeff Byars  
Mr. James and Mrs. Karen Byers  
Mr. and Mrs. Thomas H. Bynum  
Mr. Jimmy Byram  
Mr. and Mrs. Neil Byrd  
Ms. Emilee Dawn Cabaniss  
Mr. and Mrs. Gerry Cagle  
Ms. Julie Cain  
Ms. Kimberly Cain  
Ms. Linda L. Cain  
Mr. Kermit and Mrs. Vivian Caldwell  
Mr. Thomas V. Caldwell  
Mr. Mitchell and Mrs. Lynne Caldwell  
Ms. Jessica Lauren Calhoun  
Ms. Jacques Simone Calloway  
Dr. Kenneith Calvert  
Mr. William and Mrs. Sherry Calvert  
Mr. Elton Camp  
Ms. Imogene Stone Camp  
Mr. and Mrs. Michael Camp  
Mr. Forrest and Mrs. Melissa Campbell  
Mr. Glenn Campbell

Mr. Robert and Mrs. Kathy Campbell  
Mr. Jack L. Camper  
Mr. Edmond Canady  
Mrs. Ellen Cannon  
Mr. Raymond Cannon  
Mr. John Cantlin  
Mr. Salomon Cardenas  
Mr. Donald Lamar Cardwell  
Mr. Zach Cardwell  
Ms. Margie Mask Carey  
Ms. Jackie Carmack  
Mr. and Mrs. Jesse R. Carpenter  
Mr. Thomas Carpenter  
Ms. Tracey Carr  
Ms. Peggy Carell  
Ms. Elizabeth Carroll  
Ms. Ginger R. Carroll  
Ms. Lisa Carroll  
Mr. Sidney Mark Carroll  
Ms. Edith Carter  
Mr. Scott and Mrs. Jalynn Carter  
LTC Joseph Carter  
Ms. Kathryn A. Carter  
Dr. Shawn and Mrs. Lori Carter  
Mr. and Mrs. Nathan L. Carter  
Ms. Audrey Cartwright  
Mr. Justin E. Casey  
Mr. R. Michael Casey  
Mr. Jeffrey D. Cash  
Ms. Rachel Castrenze  
Mr. William R. Cate  
Mr. Richard and Mrs. Linda Cater  
Mr. David Scott Cates  
Mr. Thomas J. Cato  
Mr. James A. Causey  
Ms. Claudia Cauthen  
CF Kids Court  
Ms. Julie M. Chadwick  
Ms. Brandi Chafin  
Ms. Ginger Burton Chamberlain  
Mr. and Mrs. Wayne Chambers  
Mr. Jimmy W. Champion  
Mr. Charles William Chandler  
Ms. Kathleen Chandler  
Mr. Bart Chandler

Dr. Adrian and Mrs. Ruth G. Chandler  
Ms. Shirley M. Chandler  
Mr. Floyd A. Chaplin  
Mrs. Jimmie Chapman  
Mr. Neal Chapman  
Ms. Theresa Chatman  
Chattanooga - Hamilton County Health Department  
Cheaha Women's Health and Wellness, LLC  
Ms. Tina Cheatham  
Mr. Christopher L. Cheatwood  
Mr. Woodrow and Mrs. Mary Cheatwood  
Ms. Marilyn B. Cheney  
Ms. Angelina H. Chestnut  
Mr. Greg Christian  
Ms. Cheryl Christopher  
Mr. Dustin Christopher  
Mr. Jeffery Dwayne Christopher  
Mr. Steven Chubay  
Ms. Malissa D. Chumley  
Ms. Noemi B. Churchill  
Mr. Donald G. Cifelli  
Ms. Beth B. Clanton  
Mr. Bobby Kyle Clark, Jr.  
Mr. Brian and Mrs. Sharon Clark  
Ms. Haili D. Clark  
Mr. Lamar Clark  
Ms. Marilyn L. Clark  
Ms. Teresa Barrett Clark  
Mr. Donald and Mrs. Kathy Clay  
Ms. Andrea Clayton  
Ms. Carol Clayton  
Mr. Ronald Clayton  
Mr. Thomas and Mrs. Georgene Cleckler  
Ms. Linda Clement  
Mr. Freddy Clements  
Mr. Rainer Haspel Clements  
Mr. Larry Russell Clemmer  
Ms. Charlene Cleveland  
Mr. Jerry Cleveland

Mr. and Mrs. David K. Click  
Ms. Leigh Ann Clifton  
Mr. and Mrs. Marion Clifton  
Mr. William Andrew Clingan  
Mr. Mike and Mrs. Phyllis Clopton  
Ms. Ardith Williams Coates  
Ms. Jo Ann Cobb  
Ms. Kimberly Cobb  
Ms. Helen Cobia  
Mr. Carl Cochran  
Ms. Marolyn Cochran  
Mr. Robert L. Cochran, III  
Mr. M. Dale Cockrill  
Mr. Gerald Cofer  
Ms. Hannah G. Coffman  
Ms. Kay Coger  
Mr. Daniel S. Coheley  
Ms. Ranae Coheley  
Ms. Emmalie Cole  
Ms. Janice Cole  
Mr. Jeffery Cole  
Mrs. Shane Cole  
Ms. Beverly Coleman  
Mr. Jason Coleman  
Ms. Shannon Coleman  
Collegiate Licensing Company  
Ms. Linda Anne Collier  
Ms. Felicia R. Colquitt  
Mr. George Alexander Compton  
Ms. Caroline J. Conde  
Mr. Brian Connell  
Mr. Pete and Mrs. Roxana Conroy  
Ms. Christy Cook  
Mr. and Mrs. Jeff Lee Cook  
Dr. Llewellyn Cook  
Mr. Stephen P. Cook  
Mrs. Henrietta Winston Cooley  
Mr. Barry S. Cooper  
Ms. Brittany Cooper  
Mr. Calvin J. Cooper  
Mr. and Mrs. Danny Cooper  
Mr. and Mrs. Gregory Cooper  
Mr. Kevyn Cooper  
Ms. Roberta Cooper  
Ms. Skylar Cope  
Mr. Robert E. Copeland  
Mr. Shannon R. Coplin  
Mr. and Mrs. Nathan Coppock  
Mr. Scott Corbin  
Mr. W. Jason Corley  
Ms. Heather Cortez  
Mr. Vincent M. Costanza  
Mr. and Mrs. Constantine Costas  
Mr. and Mrs. Barry Costello  
Mr. Clay Costner  
Ms. Ernestine Cothran  
Ms. Misty Cothran  
Mr. Joe Cotney  
Ms. Pamela Couch  
Ms. Tammy Couch  
Ms. Stephanie R. Couey  
Ms. Gail D. Countrypman  
Ms. Sharon Covington  
Mr. Charles B. Cowart  
Mr. George F. Cox  
Mr. Leland and Mrs. Brenda Cox, Jr.  
Mr. and Mrs. Phillip D. Cox  
Mr. Clayton Cox  
Mr. Joshua C. Craft  
Ms. Heather D. Craig  
Ms. Renee Craig  
Mr. Matthew T. Crandon  
Ms. Suzy Crandon  
Mrs. Kim Craven  
Mr. Clinton Crawford  
Ms. Lucy Crawford

Mr. Phillip Crawford  
Ms. Karen Crockett  
Ms. Ebun Croom-Osaze  
Ms. Polly Crow  
Mr. Jacob Crump  
Ms. Brittany Cruse  
Ms. Yvonne Crye  
Ms. Debra Culbert  
Mr. Henry Culp, Jr.  
Ms. Martha S. Culp  
Ms. Lois A. Culpepper  
Dr. David and Mrs. Lesa Cummings  
Mr. and Mrs. Edwin Cunningham  
Ms. Margaret Cunningham  
Mrs. Eileen Curtin  
Ms. Adrienne Curvin  
Ms. Haley Curvin  
Mr. Christopher Cushing  
Mr. and Mrs. Rodney Cushing  
Mrs. Patricia Dabbs  
Mr. R. L. and Mrs. Patricia Dalton, Jr.  
Mr. and Mrs. Lawrence W. Danforth  
Mr. Eddie Daniel  
Mrs. Judy Darnell  
Mr. and Mrs. Lyle Darnell  
Ms. Denise DaSilva  
Ms. Mary Jim Daugherty  
Ms. Cynthia L. Davenport  
Mr. James D. Davenport  
Ms. Alicia Davis  
Ms. Cara Davis  
Mr. and Mrs. David Davis  
Mr. and Mrs. Gary E. Davis  
Mr. Greg and Mrs. Sherron Davis  
Ms. Hannah L. Davis  
Mr. Jay C. Davis  
Mr. Justin Davis  
Ms. Kaye W. Davis  
Ms. Lisa A. Davis  
Dr. Rick and Mrs. Lea Davis  
Mr. Robert J. Davis, Jr.  
Ms. Sally Ruth Davis  
Mr. Terry L. Davis  
Ms. Vanessa L. Davis  
Dr. Kenneth W. H. Day  
Ms. Megan E. Day  
Ms. Vickie Day  
Mr. Charles De Arman  
Mr. David Lee Deal  
Mr. Auber Dean  
Mr. and Mrs. Richard Dean  
Mr. and Mrs. John Deason  
Ms. Tatum V. Deason  
Ms. Michelle Deazley  
Mr. James T. Decker  
Mr. Sid and Mrs. Kym Deerman  
Mr. Brian T. Degaetano  
Ms. Peggy Deleuil  
Ms. Sabrina Dempsey  
Mr. and Mrs. William H. Dempsey, III  
Mr. William and Mrs. Mary Dendy  
Mr. Andy Dennis  
Ms. Letitia Dennis  
Mr. Clifford D. Dennison  
Ms. Sherry F. Devineni  
Ms. Kendra Dewey  
Mr. Shannon Dewitt  
Dr. Carmine and Mrs. Susan DiBiase  
Ms. Angela L. Dickert  
Ms. Victoria N. Dickie  
Mr. and Mrs. James Dickinson  
Mr. and Mrs. Stephen Diffley  
Mr. Robert and Mrs. Mary Lou Dillard  
Ms. Martha M. Dingler  
Ms. Samantha Ditzler  
Ms. Sally Dixon

DJS Lawn Consulting & Service  
Mr. Robert Dobbs  
Mr. Terry and Mrs. Suzanne Dobson  
Dr. Jeffrey Dodd  
Ms. Lisa Dollar  
Don Temple Terrell Attorney at Law  
Mr. Michael Donahoo  
Ms. Suzanne Donaldson  
Ms. Tammy Donaldson  
Ms. Suzanne M. Donovan  
Mr. Matthew Cole Doolittle  
Mr. Robert Downing  
Mr. Ernest Lloyd Downs  
Mr. and Mrs. Daniel Doyle  
Doyle Real Estate Agency, Inc.  
Mr. and Mrs. David Draper  
Ms. Toni Marie Driskill  
Ms. Courtney A. Drube  
Mr. Torsten A. Dryden  
Ms. Alice Duckett  
Ms. Charlotte C. Duckett  
Mr. David Duckett  
Ms. Patricia Duckworth  
Mr. Colton Duke  
Mr. Joel and Mrs. Nancy Duke  
Mr. Joseph Arnold Duke  
Ms. Lori Duke  
Ms. Valerie G. Duke  
Mr. Charles Dunaway  
Ms. Shirley S. Duncan  
Ms. Vicky Duncan  
Ms. Betty Jean Dunn  
Ms. Claire Dunn  
Ms. Landi C. Dunne  
Ms. Connie M. Durham  
Ms. Kristi Durham  
Ms. Vicky Durham  
Mr. and Mrs. Jerry H. Dyar  
Ms. Joy R. Ebaugh  
Mr. Danny C. Echols  
Mr. Terry and Mrs. Tammy Echols  
Ms. Thelma N. Edgar  
Dr. Windon Edge  
Mr. John C. Edgecomb  
Mr. and Mrs. Paul Edmondson  
Mr. and Mrs. Bobby Edwards  
Mr. William Ekey  
Ms. Shelley L. Elkins  
Ms. Donna Elling-Thompson  
Mr. and Mrs. Bernard Lee Ellis  
Ms. Martha J. Ellis  
Ms. Paula Ellis  
Mr. Robert Ellis, II  
Mr. and Mrs. W. A. Ellis, Jr.  
Mr. William E. Ellis  
Mr. John and Mrs. Betty Ellison  
Ms. Kathy Beal Ellison  
Ms. Martha Ellison  
Mr. Richie L. Ellison  
Mr. Brian W. Ellyson  
Mr. Robert Elrod  
Mr. Tony W. Elrod  
Ms. Deborah Elston  
Ms. Freida Emanuel  
Mr. and Mrs. Jimmie Emfinger  
Mr. Michael Emfinger  
Dr. Elizabeth Engley  
Mr. Ronald Erwin  
Mr. Mark and Mrs. Karen Eskins  
Ms. Wanda Esponge  
Ms. Elaine Estes  
Ms. Carol Eubanks  
Ms. Elaine Eubanks  
Ms. Virginia Eubanks  
Mr. and Mrs. Thomas F. Evans  
Ms. Patricia Bartlett Evans

Mr. Farid Farahan  
Ms. Susie A. Farley  
Ms. Denita Farmer  
Mr. Daniel Farr  
Ms. Ione Farrar  
Ms. Joyce Farrell  
Mr. Kevin Fathi  
Ms. Brandy K. Faulkner  
Ms. Rebecca D. Fearon  
Dr. and Mrs. Robert Felgar  
Mr. Noel Fendlason  
Mr. Alex and Mrs. Alison Ference  
Mr. and Mrs. Edward J. Ferjak  
Ms. Barbara Ferrigno  
Mr. and Mrs. Thomas R. Ficklen  
Mr. Michael R. Fincher  
Ms. Angie Finley  
Mr. Robert Finley  
Dr. Wayne Finley  
Ms. Christiane Fisher  
Ms. Jacqueline Goodlett Flenord  
Mr. Gary W. Flint  
Mr. Stephen Floyd  
Dr. and Mrs. Daniel S. Fockele  
Mr. and Mrs. Ronald Folds  
Mr. and Mrs. Robert B. Folsom, Jr.  
Mr. Cecil Fomby  
Mr. Jeremy C. Fomby  
Mr. Christopher Forbes  
Mr. James Morris Ford, Jr.  
Ms. Rhonda S. Ford  
Ms. Jennifer A. Fortenberry  
Mr. Carl Foster  
Ms. Carolyn Foster  
Mr. and Mrs. Danny Foster  
Ms. Martha Fowler  
Ms. A. Jane Fox  
Dr. Guillermo A. Francia, III  
Mr. and Mrs. Vincent Frank, Jr.  
Mr. Kenneth Free  
Mr. Charles and Mrs. Ruth Freeman  
Ms. Dianne L. Freeman  
Mr. William A. Frees  
Mr. Demechiko French  
Mr. Michael A. Frost  
Mr. Cedric A. Fuller  
Ms. Michelle Bailey Fuller  
Mr. Leland M. Fuller  
Mr. Richard L. Fuller  
Ms. Rita Fuller  
Mr. James Fulmer  
Ms. Mona Furst  
Mr. and Mrs. Clark H. Gable  
Gadsden Music Club  
Ms. Laura C. Gallagher  
Ms. Renee Galloway  
Ms. Lori Galloway  
COL James Franklin Gamble  
Mr. and Mrs. Johnny Gamble  
Ms. Kristina Megan Gamble  
Ms. Willa Jo Gamble  
Ms. Vesta C. Gregory  
Mr. Joshua Gannaway  
Ms. Meredith S. Gant  
Ms. Carmen M. Garcia  
Ms. Ann Marie Gardner  
Mr. Charles M. Gardner  
Mr. Joshua Gardner  
Ms. Teresa J. Gardner  
Ms. Elaine Gargus  
Ms. Bethany Garmon  
Mr. and Mrs. Dale T. Garner  
Ms. Lynn Garner  
Mr. Jennifer Garrett  
Mr. William H. Garrett  
Mr. Stephen G. Garrison

Gary T. Mann State Farm Insurance Agency  
Ms. Rosemary Wessinger Garza  
Mr. and Mrs. Phillip Gaskin  
Mr. Rodney Geer  
Mr. Mohammad Ghayournejadian  
Ms. Jewel Gibbs  
Mr. Justin G. Gibbs  
Ms. Carol Jean Gibson  
Mr. and Mrs. D. Shawn Giddy  
Ms. Angie Gidley  
Mr. Thomas Gilbreath  
Mr. Lawrence Gillespie, Jr.  
Mr. and Mrs. W. Charles Gillespie  
Ms. Kaylon Gilley  
Ms. Angela Gilliland  
Mr. Joe and Mrs. Sue Gilliland  
Mr. and Mrs. William R. Gilliland, Jr.  
Ms. Patsy B. Gilmore  
Mr. Jerry Lamar Gladden  
Ms. Judy L. Glass  
Ms. Kay Smith Glass  
Ms. Cynthia S. Glover  
Ms. Jana Godwin  
Mr. L. Andrew Goggans  
Mr. Terrell and Mrs. Tekeisha Goggins  
Mr. Tomas Gonzalez  
Mr. Ted M. Good  
Mr. William C. Goode  
Ms. Kizzie S. Gooden  
Mr. Carl Goodgame  
Dr. Debra and Mr. Phillip Goodwin  
Mr. Duane Goodwin  
Ms. Ella E. Goodwin  
Ms. Ona Goodwin  
Ms. Precious J. Goodwine  
Ms. Vickie Gord  
Ms. Alice Gordon  
Ms. Michele Gortney  
Ms. Darlene Goss  
Mr. and Mrs. Gordon Gossett  
Mr. Joseph Goswick  
Mr. Kurtis J. Graben  
Mr. and Mrs. John S. Graham  
Mr. Larry Graham  
Mr. Stephen Gralewski  
Mr. and Mrs. Rick Gramling  
Mr. Marvell D. Granville  
Mr. John and Mrs. Jada Grass  
Mr. Christopher L. Gray  
Dr. Larry Gray  
Ms. Sara Gray  
Ms. Angela M. Green  
Ms. Courtney T. Green  
Mr. Donald W. Green  
Mr. James R. Green  
Ms. Kimberly Green  
Mr. and Mrs. Mark Green  
Ms. Regina Green  
Mr. Steve and Mrs. Miriam Green  
Dr. Kelly and Mrs. Karen Gregg  
Ms. Vesta C. Gregory  
Ms. Martha Gribble  
Mr. James D. Griffey  
Ms. Melanie Griffin  
Ms. Angela G. Griggs  
Ms. Carrie M. Griggs  
Mr. and Mrs. Joseph Grimes  
Ms. Judy Grimes  
Mr. Willard L. Grizzard  
Mr. Bobby Grogan  
Mr. Larry C. Grogan  
Mr. Charles Groover  
Ms. Carolina Grover  
Mr. Gregory L. Gudger  
Mr. Robert M. Gudger

## Is Your Name Missing?

Listed in this report to donors are all contributions made during 2013 to Jacksonville State University through the JSU Foundation, the fundraising arm of the university. Every effort has been made to verify names for accuracy and completeness. If your name is not included and you think it should be, the following may explain the omission.

1. You made your gift prior to January 1, 2013, or after December 31, 2013.

2. You made a pledge instead of a gift. This listing includes only gifts received. If you made a pledge during 2013 but elected not to begin payment on it until after December 31, 2013, you will be listed on next year's Honor Roll.

3. We goofed. Even though the listings were checked and rechecked, mistakes could have been made. We humbly apologize in advance. If you have questions, please contact the JSU Foundation office at (256) 782-5306 or (800) 231-5291 extension 5306 so we can recheck our records and make the necessary corrections. Our e-mail address is jsufnd@jsu.edu.



Ms. Pearl Arnett Guier  
Dr. Elizabeth Gulledge  
Mr. Carroll Gulledge  
Mr. David E. Gunn  
Mr. Frank Gurley, Jr.  
Ms. Kay G. Gurley  
Mr. Steven Gurley  
Mr. Spencer Guy  
Ms. Sheila Guyden-Stubbs  
Mr. Milton and Mrs. Denise Gwin  
Ms. Carolyn Haberer  
Mr. and Mrs. James Hadaway  
Mr. Scott Haga  
Ms. A. Lenore Hagood  
Ms. Patsy Halbrook  
Ms. Carmen Hale  
Mr. H. Douglas Hale  
Mr. Sherrill A. Hale, II  
Ms. Maisie Hales  
Ms. Jo Hall  
Ms. June Codianne  
Mr. Kevin and Mrs. Michelle Hall  
Mr. Tracy D. Hall  
Ms. Zandra Hall  
Ms. Charline Anne Haltiwanger  
Mr. Rodney Hamby  
Mr. J. Keith Hamil  
Ms. Amy Hamilton  
Mr. Daniel Scott Hamilton  
Mr. John C. Hamilton  
Ms. Sherry S. Hamilton  
Ms. Mary Wein Hammett  
Ms. Patricia Hammett  
Mr. and Mrs. Ray Hammett  
Ms. Ruth Hammon  
Mr. Daniel G. Hammond  
Ms. Elena Hamric  
Mr. Rick and Mrs. Mary Hanby  
Mr. William R. Hancock, Jr.  
Dr. and Mrs. James E. Hanks  
Mr. Roy Hanlin  
Ms. Helen Hannah  
Ms. Dana M. Hanshaw  
Mr. Mike Harbison  
Mr. and Mrs. Joey Harbison  
Dr. Kingsley O. Harbor  
Mr. Jerry Harbour  
Mr. William R. Hard, Jr.  
Mr. Christopher Grant Hardeman  
Mr. James and Mrs. Carol Harden  
Mr. and Mrs. Curtis W. Harden  
Ms. Nancy Ann Harding  
Dr. Pitt Harding, III  
Mr. and Mrs. Daniel C. Hardman  
Mr. Jeremy D. Hardy  
Mr. James H. Harlow  
Mr. Daniel Lee Harper

Mr. John T. Harper  
Ms. Pam C. Harper  
Mr. Patrick Harper  
Mr. Steven Harper  
Ms. Virginia Harper  
Ms. Angela G. Harrell  
Mr. Shane Harrelson  
Mr. Brian Harris  
Mr. Tim and Mrs. Donna Harris  
Ms. Helene R. Harris  
Ms. Pamela Harris  
Mr. and Mrs. Paul Harris  
Ms. Cathy Champion Harrison  
Mr. Jason M. Harrison  
Ms. Kelly Ann Harrison  
Ms. Kristine Q. Harrison  
Ms. Malvina Harrison  
Mr. Matt and Mrs. April Harry  
Ms. Jo C. Hart  
Ms. Nancey Hartline  
Dr. Gordon Harvey  
Ms. Rachel R. Hatchett  
Mr. Jacob Hathcock  
Ms. Patsy Hatley  
Ms. Cindy Hawkins  
Ms. Helen E. Hawkins  
Mr. Kenya G. Hawkins  
Mr. and Mrs. William R. Hawkins, Jr.  
Mr. William Hawkins  
Dr. David F. and Mrs. Edie Hay  
Mr. and Mrs. Dale A. Hay  
Mr. Robert E. Hayes, III  
Ms. Betty Jean Haynes  
Ms. Carolyn W. Haynes  
Ms. Hazel Haynes  
Ms. Jeannie Haynes  
Mr. R. Barry Haynes  
Mr. Jerry Haynie  
Ms. Melissa Haynie  
Ms. Kimberly Anne Hays  
Ms. Dinah Heald  
Mr. Bruce F. Heard  
Mr. and Mrs. Randy H. Hedgecock  
Dr. Jeffrey B. Hedrick  
Dr. Kimberly Helms  
Ms. Glenda Hemozkiy  
Ms. Betty J. Henderson  
Ms. Chrystal Henderson  
Ms. Lani M. Henderson  
Mr. and Mrs. Lonnie Henderson  
Ms. Janie Y. Hendrix  
Ms. Elizabeth P. Henley  
Mr. Justin O. Henry  
Mr. L. Patrick Henry  
Mr. Steven D. Henry  
Ms. Diana Hensley  
Ms. Alisha Henson

Ms. Molly Henson  
Ms. Kimberly Shae Herald  
Mr. Jerry L. Herrell  
Ms. Gail E. Herring  
Mr. Steven and Mrs. Emily Herriot  
Mr. Craig and Mrs. Leigh Hethcox  
Ms. Latisha Rena Hewlett  
Ms. Gwendolyn Hicks  
Mr. Kevin Hicks  
Ms. Renae Hicks  
Ms. Frances Higginbotham  
Mr. and Mrs. William A. Higgins  
Ms. Carrie Hightower  
Mr. Dennis Hightower  
Mr. Chris Hill  
Ms. Debbie Hill  
Ms. Gurtie Hill  
Ms. Gwen Hill  
Mr. James Hill  
Mr. Joshua Hill  
Ms. Mandy Hill  
Mr. Seddrick Hill  
Ms. Vanessa S. Hill  
Ms. Patsy Hilley  
Mr. Jerry F. Hinkle  
Ms. Charlene T. Hitchcock  
Ms. Elaine Hite  
Ms. Wendy Hjelden  
Mr. and Mrs. H. Harold Hobbs  
Mr. Jimmy and Mrs. Doris Hobbs  
Mr. and Mrs. George T. Hoblitzell, Jr.  
Ms. Blanche Hodges  
Mr. and Mrs. Wade Hodges  
Ms. Amanda Hoffman  
Mr. Paul Hoffman  
Ms. Angela Hoge  
Ms. Melanie Hogue  
Ms. Ellen Holcomb  
Ms. Kendra Holcomb  
Mr. George W. Holcombe, Jr.  
Mr. R. Stanley Holcombe  
Mr. John W. Holder  
Ms. Jean Holderfield  
Mr. William R. Holland  
Mr. Tim and Mrs. Mary Holloway  
Mr. Roger and Mrs. Beatrice Holman  
Ms. Lana Holmes  
Mr. Michael Holmes  
Ms. Bethany Holsomback  
Mrs. Brenda Holt  
Mr. Buford D. and Mrs. Betty Holt  
Ms. Elizabeth Homesley  
Ms. Barbie Hood-Schomburg  
Mr. James William Hooks  
Ms. Remona Sharp Hopper  
Ms. Cindy Hoptroff  
Mr. Christopher Horne

Ms. Donna E. Horne  
Mr. and Mrs. Jeremy J. Hosier  
Mr. Jonathan Hosler  
Ms. Samantha Jo Hosler  
Ms. Christianne C. Houston  
Ms. Donna Houston  
Mr. Edgar Dennis Houston  
Ms. Keyrunta L. Houston  
Mr. and Mrs. Edward E. Houts, Jr.  
Mr. Barry C. Howard  
Mr. Leon M. and Mrs. Susan Howard  
Mr. and Mrs. Brian Howell  
Mr. Charles Howell  
Mr. William B. Howell  
Mr. Bill and Mrs. Barbara Hubbard  
Ms. Kim Hudson  
Ms. Margaret Hudson  
Ms. Tena Fagan Hudson  
Mr. Michael and Mrs. Natalie Huff  
Dr. and Mrs. William Hug  
Ms. Sandra K. Hughett  
Mr. Tommy D. Hughley  
Mr. Ben H. Hulan  
Ms. Kari Hulsey  
Mr. Tony Hulsey  
Mr. Joseph Humphrey  
Ms. Brenda Hunt  
Ms. Raechel Martin Hunt  
Mr. Mitchell and Mrs. Beth Hunt  
Mr. Ted Hunt  
Mr. Blake L. Hunter  
Mr. Vincent Hunter  
Dr. and Mrs. Robert Hurlbutt  
Mr. William C. and Mrs. Alice Hurst  
Ms. Gay Hurst  
Ms. Lana Hurst  
Mr. Cortney A. Hutcheson  
Mr. Thomas Hutchins  
Mr. Justin C. Hyman  
Dr. Robert Hymr  
Mr. Harold and Mrs. Dean Igou  
Dr. Augustine Ihator  
Independent Reading/Counseling Service  
Ms. Lisa Ingle  
Mr. and Mrs. Gene Inglis  
Ms. Gretchen A. Ingram  
Mrs. Jennifer Morris Ingram  
Mr. Keith Irvine  
Mr. Donald Floyd Irwin, Jr.  
Ms. Terri Irwin  
Mr. Chuck and Mrs. Kim Isbell  
Ms. Kathy Isbill  
Ms. Diane Connell Israel  
Ms. Cindy Ittner  
Mr. Andrew D. Jackson  
Mr. James H. Jackson

DIAMOND FORD, Sophomore - *Early Childhood Elementary Education*  
Charlie Waldrep Scholarship 2013-2014 Student Recipient

Diamond Ford of Birmingham, Ala., cites JSU’s friendly atmosphere and strong teacher education program as major assets. Her campus activities have included Freshman Forum and JSU Ambassadors. She also volunteers at the Alabama Baptist Children’s Home in Oxford and the Girls and Boys Club in Anniston. Regarding her future plans, Ms. Ford says, “I plan to receive my master’s degree in early childhood/elementary education and begin teaching in an elementary school.”



Jackson Healthcare - Matching Gifts Program

Ms. Pamela Powell Jacobs  
Mr. Van L. Jacobs  
Ms. Pala Jarecki  
Mr. George Jarrell  
Ms. Abigail Jaskowski  
Jason Junkins, MD LLC  
Ms. Susan J. Jeffers  
Mr. Ryan A. Jefferson  
Ms. Angela Jenkins  
Mr. and Mrs. Charles C. Jenkins  
Mr. and Mrs. Julian Jenkins  
Ms. Sherry Jenkins  
Ms. Wendy R. Jenkins  
Ms. Ann Jennings  
Ms. Jan Jennings  
Mr. Eddie Jennings, Jr.  
Ms. Dixie Lou Jensen  
Mr. and Mrs. Marvin Jensen  
Jerry McCullars Agency, Inc.  
Ms. Randee Mae Jeske  
Ms. Leslie Jewell  
Ms. Alicia Johnson  
Mr. Andrew Johnson  
Ms. Angela Johnson  
Ms. Becky L. Johnson  
Ms. Carolyn Johnson  
Ms. Crystal Johnson  
Mr. Dennis Sherwood Johnson II  
Ms. Felicia Johnson  
Mr. Jackson Johnson  
Mr. James D. Johnson  
Mr. James R. Johnson  
Ms. Jennifer Johnson  
Mr. J. Timothy Johnson  
Mr. Joseph Lee Johnson, Jr.  
Mr. and Mrs. David J. Johnson  
Ms. Karen Johnson  
Mr. and Mrs. Marion Johnson  
Mr. Nelson Johnson  
Mr. R. Eric Johnson  
Ms. Ruth M. Johnson  
Mr. Joseph and Mrs. Jean Johnson  
Mr. Stanley Johnson  
Mr. T. Michael Johnson  
Mr. Wes Johnson  
Mr. Ben Johnston  
Ms. Lydia Johnston  
Ms. Sallie Johnston  
Mr. and Mrs. William D. Johnston  
Ms. Lana J. Joiner  
Ms. Martha Gail Joiner  
Ms. Betty Rose Jones  
Mr. Chad Andrew Jones  
Mr. Charles E. and Mrs. Linda Jones  
Dr. Dani and Rev. Les Jones

Ms. Deanna Jones  
Mr. Dylan Blake Jones  
Mr. and Mrs. Gregory W. Jones  
Mr. Jason Jones  
Ms. Jennifer G. Jones  
Mr. Marlon F. Jones  
Ms. Mary Jones  
Mr. Michael T. Jones  
Mrs. Nancy W. Jones  
MAJ Robert Jones, Jr.  
Mr. and Mrs. Donald Jones, Sr.  
Ms. Ruth Brown Jones  
Mr. and Mrs. William R. Jones, Jr.  
Mr. Jeffrey and Mrs. Sonya Jordan  
Mr. Brad Jordan  
Ms. Madeline Jorges  
Ms. Barbara D. Joubran  
Dr. Jason C. Junkins  
Ms. Martha Justice  
Mr. John Kadle  
Ms. Mary Susan Kallus  
Ms. Lauren Brooke Kandziorski  
Dr. Richard Kania  
Ms. Aeryn Francelia Kauffman  
Ms. Peggy Anderson Keasler  
Ms. Sharon Keasler  
Ms. Holly Keeling  
Mr. Louis S. Keilman, Jr.  
Mr. Kenneth and Mrs. Marianne Keith  
Ms. Elizabeth W. Keller  
Mr. Donald and Mrs. Jackie Kelley  
Ms. Mary E. Kelley  
Mr. and Mrs. James F. Kemp  
Ms. Kathleen Jester  
Mr. Clifford Kennamer  
Mr. Calvin Kennedy  
Ms. Sherry Kennedy  
Mr. and Mrs. Charles B. Kent  
Ms. Sherri Kent  
Ms. Christine E. Kepler  
Mr. Blake A. Kerr  
Ms. Letetia Kestler  
Ms. Shana L. Key  
Mr. Cindy Kilgore  
Ms. Martha Killion  
Ms. Barbara Kimberly  
Mr. Benjamin Trammell Kimble  
Mr. Dan and Mrs. Amanda King  
Dr. Debra Ann King  
Mr. Douglas and Mrs. Ida King  
Ms. Kelsia King  
Mr. Kenneth King  
Dr. Nina King  
Mr. Wayne King  
Ms. Emily Brooke Kirk  
Mr. Jeremy G. Kirk  
Ms. Caitlin Kirkland

Dr. and Mrs. John Kirkpatrick  
Ms. Kimberly Klein  
Dr. Ted Klimasewski  
Ms. Amie H. Knight  
Ms. Carley Knight  
Mr. Michael D. Knight  
Mr. William Lee Knight  
Mr. Cecil C. Knowles, Jr.  
Mr. and Mrs. Thomas G. Kochan  
Mr. Kerry M. Koehler  
Mr. and Mrs. Matt Koetzle  
Ms. Katy Kon  
Ms. Patricia Gibbins Koors  
Ms. Janet R. Kornegay  
Ms. Susan Marie Kotula  
Ms. Lexi Krier  
Dr. Jane Kushma  
Mr. Gerald Kyle  
Ms. ShaRita Kyle  
Mr. Dylan Kyser  
Ms. Amy B. La Rue  
Ms. Adrienne Labudde  
Mr. William A. Lacey  
Mr. and Mrs. Gary Lachapelle  
Ms. Jill S. Lackey  
Mr. and Mrs. Wayne Lackey  
Mr. Peter T. Lafakis  
Mr. Stephen J. LaFollette  
Mr. Stephen E. Lambert  
Mr. and Mrs. Andrew J. Landers  
Ms. Deborah Landers-Scott  
Mr. Clyde Lane  
Mr. and Mrs. Edward Roscoe Lane  
Mr. Charles Lankford  
Ms. Kara Danielle Lankford  
Ms. Penny L. LaTaste  
Mr. Chad Latta  
Ms. Kimberly E. Latta  
Mr. Tyler Law  
Ms. Reginald Lawley  
Mr. Blake A. Lawson  
Ms. Emily Lawson  
Mr. Terry Lay  
Ms. Brenda S. Layfield  
Mr. and Mrs. William H. Lazenby  
Mr. Jerry and Mrs. Mary Eloise Leake  
Ms. Rhonda K. Ledbetter  
Ms. Amy Lee  
Mr. Charles Lee  
Ms. Doris G. Lee  
Ms. Katherine A. Lee  
Mr. Stewart Lee  
Ms. Janice R. Lee-Njoku  
Mr. and Mrs. William Lemmond  
Mr. Stanley F. Lemon  
Ms. Kelly Lenard  
Ms. Shawna Leong

Mr. Tim and Mrs. Rebecca Leppert  
Ms. Sharon Lester  
Mr. Ed and Mrs. Sharon Lett  
Mr. Jason Edward Levi  
Ms. Deborah Lewallen  
Ms. Betty Lewis  
Mr. Dan L. Lewis  
Mr. David Graham Lewis  
Mr. Thomas W. Lewis, Jr.  
Ms. Ethna Licata  
Mr. Joe C. Lilly  
Mr. Robert Lilly  
Ms. Kathlyn Lindeboom  
Mr. J. Cecil Lindley  
Ms. Sara S. Lindsay  
Rep. and Mrs. Richard Lindsey  
Mr. Richard O. Lindsey, Jr.  
Mr. Tony Lindsey  
Lindsey Brothers, Inc  
Ms. Carol B. Link  
Ms. Angela P. Lipscomb  
Mr. Jonathan C. Lipscomb  
Mr. Wade Lipscomb  
Ms. Amanda List  
Mr. Alex D. Little  
Ms. Jenifer Lynn Littlefield  
Ms. Frances Engle Litzel  
Mr. Jack and Mrs. Kristin Lloyd  
Mr. Jimmy Richard Lloyd  
Ms. Lanita Lloyd  
Mr. Brooke R. Locke  
Mr. and Mrs. Jimmy Lockett  
Ms. Abby Lockridge  
Mr. Richard and Mrs. Betty Loeb  
Mr. Chris Logan  
Mr. David Logan  
Ms. Louise Lokey  
Ms. Katherine Lomax  
Mr. and Mrs. John J. Lombardi  
Ms. Debra Garrett Lomoro  
Ms. Lisa Long  
Ms. Vicki T. Long  
Ms. June Longshore  
Ms. Donna Love  
Mr. Joe A. Love  
Ms. Virginia Love  
Mr. Opal R. Lovett  
Mr. Fred T. Lovvorn, Jr.  
Ms. Ava Lowe  
Mr. Joshua F. Lowe  
Mr. Thomas R. Lowe  
Dr. Bill Lowe  
Mr. Neil Lowrey  
Mr. Clint Lucas  
Mr. and Mrs. Bobby Luttrell  
Ms. Ann Lyda  
Ms. Emily Lynch  
Ms. Jean Lynch



LUKE HAGGERTY, Senior - *Accounting*  
Robert Trathen Memorial Scholarship 2013-2014 Student Recipient

Luke Haggerty of Stuart, Fla., came to JSU to play football for the Gamecocks. Unfortunately a shoulder injury ended his playing career after two years on the team. Since then, he has found other avenues of involvement, including a stint as president of the Student Accounting Association and an internship at a local CPA firm. His future plans include earning a master’s degree in accounting, passing the CPA exam, and eventually starting his own CPA firm.



## Ways of Giving to the JSU Foundation

Ways of giving to the Jacksonville State University Foundation are listed below. If you have questions, please call the JSU Foundation office at (256) 782-5306 or (800) 231-5291 extension 5306, or send an e-mail to [jsufnd@jsu.edu](mailto:jsufnd@jsu.edu).

### CURRENT GIFTS

**Cash:**  
Checks ensure donors a proper record of their contributions. Make checks payable to the Jacksonville State University Foundation. The JSU Foundation will provide receipts, which may be required by the IRS.

**Securities:**  
Investment-grade stocks and bonds that have increased in value make excellent gifts, providing the securities have been held for the required period of time.

**Real Estate:**  
Property that has appreciated in value makes an excellent gift because the full value of the gift is deductible by the donor, and the donor's profit will not be taxable as a capital gain.

### DEFERRED GIFTS

**Life Insurance:**  
The cash surrender value of a life insurance policy is normally immediately tax deductible, and later gifts made to pay the premiums will also be deductible. More importantly, donors have the satisfaction of providing the Jacksonville State University Foundation with a more sizable gift.

**Trust and Annuities:**  
Cash, marketable securities, or real property may be used to establish a charitable trust or annuity from which the donor would receive income for life. Upon his/her death, the assets would go to the Jacksonville State University Foundation. There are favorable income tax, capital gains tax, and estate tax treatments for such gifts.

**Bequest:**  
The JSU Foundation has been fortunate to receive several major gifts in the form of bequests. This is a simple, inexpensive way to leave a legacy as well as an excellent way of possibly reducing your estate taxes. Your bequest can be directed toward a specific purpose, such as establishing a scholarship fund that will benefit deserving students.

***Note: All gifts to the Jacksonville State University Foundation are tax deductible to the extent allowable by law.***

Mr. Wallace and Mrs. Glendacile Lyons  
Ms. Helena Mabrey  
Ms. Judith L. Mabry  
Ms. Casey MacAllister  
Mr. Donald Macargel  
Mr. Neil Macdonald  
Ms. Stacey Mackey  
Mr. and Mrs. Timothy MacTaggart  
Ms. Annette Maddox  
Ms. Ashley Michelle Maddox  
Mr. Brandon Maddox  
Mr. Scott Maddox  
Ms. Wanda Maddox  
Ms. Charlotte Maise  
Ms. Mary K. Mallory  
Mr. Darrell Malone  
Mr. and Mrs. Jeffrey Malone  
Mr. and Mrs. Tim Malone  
Ms. Kelly Mangus Maltagliati  
Mr. and Mrs. Alex Mandli  
Ms. Debora Reaves Mange  
Mr. Eranio Mangubat  
Mr. James Lee Mangum  
Mr. and Mrs. Richard A. Manley  
Mr. and Mrs Eugene T. Mann, III  
Mr. Gary Mann  
Ms. Linda L. Mann  
Ms. Vikki Mann  
Mr. Richard Maples  
Ms. Lanis G. Marbut  
Mr. Jeremy Margolis  
Ms. Winnelle Marsengill  
Ms. Jill Marsh  
Ms. Diane Marshall  
Ms. Addie Ruth Marslender  
Mr. and Mrs. Dennis Martin  
Mr. Freddy W. Martin  
Mr. Harvey A. Martin, III  
LTC James R. Martin  
Ms. Lajeane Martin  
Ms. Meghan S. Martin  
Ms. Natalie S. Martin  
Ms. Regina Martin  
Ms. Yvonne Martin  
Mr. Justin Marvasty  
Mr. Blake Mashburn  
Mr. Jason M. Mashburn  
Mr. Nathan Mason  
Ms. Willodene Mathews  
Ms. Elizabeth Mathis  
Ms. Jean Black Matteson  
Mr. Mark and Mrs. Kathy Matthews  
Mr. Kenneth A. Matthews  
Mr. Mark and Mrs. Kathy Matthews  
Ms. Regina Humphries Matthews  
Mr. John Maurer  
Mr. and Mrs. Steven May  
Ms. Veronica J. May  
Mr. and Mrs. James H. Mayben  
Mr. and Mrs. E. Hill Mayfield, Jr.  
Mr. Jimmy R. Mayfield  
Ms. Stephanie Mayfield  
Ms. Tracy Mayfield  
Mr. and Mrs. George Mayne  
Mr. and Mrs. Robert S. McAbee  
Ms. Donna McCauley  
Ms. Kayla McCay  
Mr. and Mrs. Mark McClendon  
Ms. Donna L. McCleskey  
Mr. David Allan McCollum  
Mr. Harris McComb  
Mr. George Jeffery McCool  
Ms. Carol E. McCord  
Ms. Cassie S. McCord  
Mr. Brian McCormick  
Mr. James and Mrs. Jana McCourry

Ms. Caroline Sue McCoy  
Ms. Janice W. McCracken  
Mr. and Mrs. Johnny McCrary  
Mr. Fred McCreless  
Mr. and Mrs. Michael McCreless  
Mr. and Mrs. Mike McCullars  
Mr. Jerry McCullars  
Ms. Brittany McCurdy  
Mr. Billy McDanal  
Ms. Florence Dew McDaniel  
Ms. Linda McDaniel  
Mr. Ronald C. McDaniel  
Ms. Sarah Lynn McDaniel  
Ms. Heather McDivitt  
Ms. Catherine McDonald  
Mr. Gregory McDonald  
Mr. William Tommy McDowell  
Ms. Linna McElroy  
Mr. Scott McFall  
Mr. Michael McFry  
Ms. Jerry B. McGaugh  
Ms. Gayle McGee  
Ms. Patricia S. McGee  
Mr. William M. McGill  
Mr. Tim McGinnis  
Ms. Dinah H. McGowan  
Dr. John P. McGrail, III  
Ms. Betty McGriff  
Mr. John McGriff  
COL Michael R. McGuire  
Mr. and Mrs. John McKay  
Mr. Terry McKelvey  
Ms. Dorothy L. Hill  
Dr. Paige McKerchar  
Dr. Todd McKerchar  
Ms. Josephine S. McKinney  
Mr. and Mrs. Leonard McKinney  
Mr. Robert McLendon  
Mr. Joshua Heath McLeod  
Mr. Al McMahan  
Mr. Dustin L. McMahan  
Mr. Philip Emory McMahan  
COL (Ret) James T. McManus  
Mr. Anthony McMath  
Mr. Dixon and Mrs. Laurie McNair  
Mr. Lane McNaron and Ms. April Jackson  
Ms. Rebecca McNeal  
Mr. and Mrs. Timothy R. McNeal  
Ms. Sharon Stamps McNeely  
Mr. Angus D. McPhaul  
Mr. Michael McWaters  
Mr. and Mrs. Owen M. McWhorter  
Ms. Megan Cordle  
Mr. Ronald O. Meadows  
Ms. Brenda Measles  
Mr. Jerome Measles  
Mr. Roger Measles  
Ms. Mica Mecham  
Mr. Walter W. Medlock  
Mr. and Mrs. William Meeks  
Mr. Randle Mellen  
Ms. Melinda Melton  
Ms. Sheri Michelle Mendiola  
Mr. Ronald and Mrs. Marsha Merrell  
Ms. B. Carol Merritt  
Ms. Andrea S. Messick  
Ms. Kayla Meyer  
Mr. Bryan A. Miller  
Mr. and Mrs. Charles Miller  
Mr. Joseph E. Miller  
Ms. Karen L. Miller  
Mr. Lance and Mrs. Stephanie Miller  
Ms. Maury Miller  
Mr. Ronald and Mrs. Katherine Miller  
Mr. and Mrs. Jonathan Miller

Mr. Shane and Mrs. Valeria Miller  
Ms. Noelle Millirons  
Mr. Barry A. Mills  
Mr. Dennis Mills, Jr.  
Ms. Dixie N. Minatra  
Ms. Catherine A. Minerich  
Mr. Jerry and Mrs. Sharon Mitchell  
Mr. Rex Mitchell  
Mr. Tony and Mrs. Joann Mitchell  
Mr. Tommie L. Mitchell  
Ms. Lydia G. Mix  
Ms. Pamela W. Mixon  
Ms. Linda Mize  
Mr. and Mrs. Harold E. Mobley, Jr.  
Ms. Marion C. Moersch  
Ms. Kimberly P. Molnar  
Mr. Jamie Moncrief  
Ms. Wanda Moncus  
Ms. Joni Money  
Mr. Derek Moody  
Ms. Mary B. Moody  
Ms. Jana M. Moon  
Ms. Alice A. Moore  
Mr. and Mrs. Christopher H. Moore  
Mr. and Mrs. Dannie Lynn Moore  
Mr. Juan Moore  
Ms. Martha Moore  
Mr. Stephen J. Morey  
Mr. Bryan S. Morgan  
Ms. Caroly F. Morgan  
Mr. and Mrs. Christopher J. Morgan  
Mr. Gregory Morgan  
Ms. Judy Morgan  
Mr. Melvin I. Morgan  
Mr. Charles and Mrs. Brenda Morgan  
Mr. Dennis and Mrs. Brinda Morris  
Ms. Frances K. Morris  
Mr. George M. Morris  
Mr. and Mrs. Kenneth A. Morris  
Ms. Shannon E. Morris  
Mr. Tommy Ray Morris  
Mr. Alvin R. Morrison, Sr.  
Ms. Renee Simmons Morrison  
Mr. James Larry Morrow  
Mr. Jeffrey Morrow  
Ms. Gale Morton  
Mr. Larry Morton  
Ms. Ruth Moseley  
Ms. Melinda Moseley  
Mr. Joshua and Mrs. Kellee Moses  
Ms. Joyce Moulitis  
Mr. Damien S. Moyer  
Mr. Jimmy Mundy  
Ms. Rita Mundy  
Mr. Wiley C. Murphree  
Ms. Heather M. Murphy  
Mr. Steven and Mrs. Katherine Murphy  
Mr. David Murray  
Mr. and Mrs. Walter Murry  
Mr. Danny M. Musick  
Ms. Krysten T. Musso  
Ms. Ashley D. Myers  
Nabot Transport Solutions, LLC  
Ms. Abby Parks  
Judge C. Thomas Nail  
Mr. and Mrs. Billy E. Nale  
Mr. and Mrs. George Nancarrow  
Mr. Randy Naves  
Ms. Bronwyn Naylor  
Mr. Robert Neill  
Ms. Madeleine H. Neither  
Mr. Daniel Keith Nelson  
Dr. and Mrs. J. Gordon Nelson  
Mr. Neil P. Nelson  
Ms. Meg Nevels

Ms. Melanie Nevels  
Ms. Lynn S. Newton  
Ms. Penny Newton  
Mr. Stan and Mrs. Allison Newton  
Mr. David Nichols  
Mr. Henry D. Nichols  
Mr. Joseph Nichols  
Mr. and Mrs. William K. Nichols  
Mr. Carl Nicholson, Jr.  
Mr. Timothy Nicholson  
Mr. Michael and Mrs. Beverly Niemzak  
Mr. Billy Joshua Nippers  
Ms. Julie Nix  
Ms. Lois P. Nix  
Ms. Monique Nix  
Ms. Shirley V. Nix  
Mr. Matthew Nixon  
Mr. Rickey Wayne Nixon  
Ms. Donna Nolan  
Ms. Amberly Noland  
Mr. Eddie Nolen  
Mr. Michael W. Noles  
LT and Mrs. Denver H. Nolin  
MSG Obie C. Norris  
Ms. Frances Norton  
Ms. Julia Payne Norton  
Mr. Leonard and Mrs. Virginia Norton  
Mr. Michael A. Novosel  
Nunnally's Custom Framing  
Ms. Karen C. O'Bannon  
Ms. Susan W. O'Bryant  
Ms. Kaye Nelson O'Connor  
Ms. Joyce O'Donnell  
Dr. Douglas O'Keefe  
Mr. Joseph M. O'Sullivan  
Ms. Jane Oddo  
Mr. Carl Odom  
Mr. John L. Offord  
Mr. Steve Olaveson  
Mr. James Oliver  
Ms. Stephanie Oltman  
Dr. Diane and Mr. Michael C. Orlofsky  
Ms. Alesha Orman  
Mr. and Mrs. Ross Osborne  
Mr. Tyrone Paul Oswalt, Jr.  
Mr. Chip Otwell  
Mr. and Mrs. Noel Overton, Jr.  
Mr. Jimmy Owen  
Ms. Marley Owen  
Mr. Jeff and Mrs. Kathy Owens  
Ms. Lynetta Owens  
Dr. Mary B. Owens  
Ms. Patricia Owens  
Dr. and Mrs. Micheal W. Palmer  
Dr. William Palya  
Ms. Barbara Jean Panazze  
Drs. William and Elaine Pannell  
Mr. Daniel Joseph Paracka  
Ms. Caitlen Ann Parish  
Ms. Alice M. Parker  
Ms. Krysten S. Parker  
Ms. Donna Parker  
Ms. Connie Parkerson  
Ms. Abby Parks  
Mr. Miller and Mrs. Jennifer Parnell  
Mr. James Craig Parris  
Mr. Edward and Mrs. Melissa Parris  
Mr. John R. Parrish, III  
Mr. Edward Dixon Parsons, Jr.  
Ms. Jo Paschal  
Mr. Kenneth Paseur  
Ms. Madison Patrick  
Dr. and Mrs. J. Patterson  
Mr. Lane Patterson  
Mr. and Mrs. K. Larry Patterson

Mr. Kenneth Patterson  
Ms. Margaret Patterson  
Mr. Barry G. Patton  
Mr. Charles and Mrs. Brenda Pauley  
Ms. Cecelia G. Paulson  
Mr. and Mrs. Jim Payne  
Mr. and Mrs. James Payne  
Mr. and Mrs. J. Bailey Payne  
Ms. Duangpen Pearson  
Ms. Jo Ellen Pearson  
Mr. and Mrs. Phillip Pearson  
Ms. Qualisa L. Peasant  
Ms. Eleanora Peek  
Ms. Roula V. Peeples  
Mr. Michael Pelaez  
Mr. and Mrs. Louis J. Pelz  
Ms. Edna C. Pendergrass  
Mr. and Mrs. Thomas R. Pennell  
Ms. Janet Perander  
Ms. Deborah Perkins  
Mr. Edward O. Perman, III  
Mr. Donald R. Perry  
Mr. and Mrs. Myles A. Perry  
Mr. Stephen Persons  
Ms. Sheryl Pesnell  
Mr. Scott and Mrs. Nicole Petty  
Ms. Anita Phillips  
Mr. Jimmy and Mrs. Barbara Phillips  
Mr. and Mrs. Brandon Phillips  
Mr. Clyde Phillips  
Ms. Edna Phillips  
Mr. James Phillips  
Ms. Janet Dale Phillips  
Mr. Jeremiah N. Phillips  
Mr. Jordan E. Phillips  
Ms. Kailey Madison Phillips  
Ms. Laurie Phillips  
Ms. Leslie C. Phillips  
Mr. Timothy A. Phillips  
Mr. Doug and Mrs. Tracy Phillips  
Mr. James M. Phipps  
Mr. Joseph Piazza  
Ms. Susan Pierce  
Mr. James D. Pierson  
Ms. Barbara J. Pike  
Mr. and Mrs. James L. Pike  
Ms. Tonya T. Pike  
Ms. Kathy O. Pileggi  
Ms. Cynthia Pilley  
Ms. Nicole M. Pitman  
Mr. Tyler W. Pledger  
Mr. John J. Plunkett  
Ms. Susan M. Ponder  
Ms. Hillarie Whitney Poole  
Ms. Pamela R. Pope  
Ms. Dana Shelnutt Porcic  
Ms. Cynthia Porter  
Ms. Janis Porter  
Ms. Judy L. Porter  
Mr. Timothy Posey  
Ms. Melissa Potter  
Mr. David Pounds  
Mr. and Mrs. Steven D. Powell  
Mr. Drew Powell  
Ms. Jo Ann Powell  
LTC and Mrs. William S. Powell  
Ms. Cindy Powers  
Mr. Michael Powers  
Ms. Frances H. Prater  
Mr. J. Howard Preskitt  
Ms. Jo-Ann Pressberg  
Mr. Sidney Blake Pressley  
Mr. and Mrs. Jimmey Prestwood  
Ms. Judy D. Price  
Dr. Kay Prickett  
Mrs. Deborah Prickett

Ms. Linda Prickett  
Mr. Ronnie and Mrs. Brenda Prince  
Mr. Gregory W. Prince  
Mr. Timothy S. Prince  
Mr. Jacob Pritchett  
Ms. Connie Proctor  
Ms. Amber N. Provenzano  
Mr. Ronnie "Hal" Pruett  
Ms. Temple S. Pruett  
Mr. and Mrs. Jermelle L. Pruitt  
Ms. Debra Puckett  
Ms. Delores H. Puckett  
Dr. Jean M. Pugliese  
Ms. Lisa L. Pugliese  
Mr. Jerry Pullen  
Ms. Lisa Pullen  
Ms. Shannon R. Putman  
Mr. Andrew Quigley  
Ms. Barbara K. Quinn  
Ms. Cammie Quinn  
Mr. Alfred Henry Quirouet, Jr.  
R. C. Watson & Associates  
Mr. David and Mrs. Taska Raburn  
Ms. Sheila Raby  
Mr. and Mrs. Roy C. Rackley  
Mr. Jackie Ragland  
Ms. Rosemary Ragle  
Ms. Kelsie Ragsdale  
Mr. Joshua D. Raine  
Ms. Andrea M. Rains  
Ms. Phyllis Rainwater  
Mr. William A. Randlett  
Ms. Jacquelyn Johnson Randolph  
Mr. Randall Rankin  
LTC John Ratliff  
Ms. Sharon Rauh  
Mr. Bradley L. Raulston  
Mr. Steven D. Raulston  
Mr. Kim and Mrs. Karen W. Rawlins  
Mr. James B. Rawlinson  
Ms. Amber Ray  
Mr. Anthony Ray  
Mr. Billy Joe Ray  
Ms. Dana A. Ray  
Ms. Janice E. Ray  
Mr. Jeff Ray  
Mr. Larry and Mrs. Nancy Ray  
Mr. and Mrs. James Rayburn  
Ms. Margaret H. Raymond  
Ms. Leigh Read  
Mr. Christopher Reason  
Mr. Jerry O. Reaves  
Ms. Lisettet Reaves  
Ms. Patricia Reed  
Mr. Justin Reese, III  
Ms. Linda A. Reeves  
Ms. Cheryl P. Reid  
Mr. and Mrs. Alan Renfroe  
Ms. Kathy S. Reyna  
Mr. Billy and Mrs. Charlotte Reynolds  
Mr. and Mrs. Chris Reynolds  
Mr. John T. Reynolds  
Ms. Martha Reynolds  
Mr. Rolfe B. Reynolds  
Ms. Sharon Rhinehart  
Ms. Madison A. Rhoads  
Ms. Juanita M. Rice  
Mr. John L. Richardson  
Ms. Margaret Bauer Richardson  
Ms. Pam Richey  
Mr. Robert H. Richey  
Mr. Thomas J. and Mrs. Freda Richey  
Ms. Celeste Ricks  
Mr. and Mrs. Donald Riddle  
Dr. Erin Rider  
Mr. Don Riggins



Mr. Bobby Riley  
Mr. Richard Riley  
Ms. Valerie Rimpsey  
Ms. Betty Rinehart  
Mr. Raymond Ringer  
Mr. John H. Risse  
Ms. Amy S. Roberson  
Mr. Joseph K. Roberson  
Ms. Jennifer L. Roberts  
Mr. and Mrs. Greg Roberts  
Mr. and Mrs. Kenneth G. Roberts  
Ms. Tawana Roberts  
Mr. Brian Roberts  
Mr. Daniel and Mrs. Jennifer Robertson  
Mr. Randy Robertson  
Ms. Estelle S. Robertson  
Mr. Kenneth M. Robertson  
Dr. Shannon E. Robertson  
Mr. and Mrs. Andrew Robinson  
SCM (Ret) Manuel Robinson  
Mr. and Mrs. William John Robinson  
Mr. Jeffrey Lee Robinson  
Ms. Teresa Jackson Roby  
Ms. Nancy Rochester  
Ms. Rosalyn M. Roderick  
Mr. and Mrs. Neal Rodgers  
Ms. Gail Rodgers  
Mr. Broughton W. Rogers  
Mr. David Rogers  
Ms. Jordan H. Rogers  
Mr. Robert Rollins  
Ms. Sandra Romine  
Ms. Rose Roosevelt  
Mr. Patrick Rose  
Mr. Eugene Rothman  
Mr. Richard J. Rotters  
Ms. Keela Rowan  
Mr. Kevin Rowan  
Mr. Brandon Rowland  
Mr. and Mrs. Jack Rowland  
Ms. Nan Christian Roy  
Ms. Karen Ruff  
Ms. KaSandra Russaw  
Mr. Matthew D. Russell  
Ruth Circle - First United Methodist Church  
Mr. Michael S. Rynard  
S and H Auto Center  
Mr. and Mrs. Caleb Salamone  
Ms. Tammy W. Sallee  
Ms. Tracy Salter  
Ms. Mary Ann Sampson  
Mr. Frealon Tracy Sanders  
Mr. Neil Sanders  
Ms. Gentry Sanford  
Ms. Anita Sargent

Ms. Tanya T. Sasser  
Ms. Amy Savage  
Ms. Patricia Saye  
Ms. Tracey Sayre  
Mr. David Schmuck  
Ms. Kimberly Hutcheson Scoggins  
Mr. and Mrs. Michael D. Scoggins  
Mr. Jason Scogin  
Ms. Catherine Scott  
Mr. Kenneth Scroggin  
Mr. William Thomas Scroggin  
Mr. Gentery L. Sebastian, Jr.  
Ms. Kimberly Seelbinder  
Mr. James R. Segars  
Mr. and Mrs. Mac Seibert  
Ms. Marsha Sellers  
LTC F. Hugh Selman  
Mr. and Mrs. Lewe H. Sessions  
Mr. and Mrs. Michael Sessoms  
Ms. Betty Sewell  
Ms. Remona Kay Sewell  
Ms. Ann N. Sexton  
Ms. Kelsey Ann Sexton  
Ms. Meghan Shackelford  
Mr. and Mrs. Roy Shaddix  
Mr. Greg Shadrick  
Mr. Matthew Shaffer  
Ms. Crystal Sharp  
Ms. Jesslan Marie Sharp  
Mrs. Mary Sharp  
Mr. Dalton Abraham Sharpton  
Ms. Patricia Ann Sharpton  
Mr. Jacob Sharrock  
Mr. Kerry and Mrs. Sandy Shaver  
Ms. Barbara Shaw  
Dr. Denise Shaw  
Mr. James Ray Shell  
Mr. and Mrs. John A. Shelton  
Mr. John A. Shelton, Jr.  
Mr. Keith Shelton  
Mr. David Shepp  
Mr. Christopher E. Sherman  
COL and Mrs. Wison J. Sherrell  
Ms. Nadine H. Shipp  
Mr. and Mrs. Rodney Shirey  
Ms. Angie Shockley  
Ms. Emi Shoga  
Ms. Margaret Sholar  
Mr. Johnny H. Shook  
Mr. Blake Shrader  
Mr. Walter Shumway  
Mr. Billy Shupe  
Mr. Tarmen Siaway  
Ms. Melanie Sides  
Ms. Marva Sikes  
Mr. Alan Ray Simmons  
Ms. A. Leah Simmons

Ms. Martha Simmons  
Mr. and Mrs. Tony Simmons  
Mrs. Shirley A. Simmons-Sims  
Mr. Ernest Charles Simpson  
Ms. Sara Simpson  
Mr. and Mrs. George W. Sims  
Ms. Chareda Sims  
Mr. and Mrs. Robert C. Sims  
Mr. Donny and Mrs. Tessa Sims  
Ms. Melba Sirmon  
Mr. William Thomas Sitz  
Mr. Billy and Mrs. Rhonda Sizemore  
Ms. Leslie Sjostrom  
Ms. Shelby Williams Skinner  
Ms. Savannah D Slater  
Ms. Helen Slaughter  
Mr. Earl Slayton  
Ms. Nancy Sloman  
Ms. Gail Smalley  
Mr. Phillip Smart  
Mr. Jeffery Smedley  
Ms. Amy Smith  
Mr. and Mrs. Mike Smith  
Mr. Carl C. Smith  
Dr. Carole W. Smith  
Ms. Carra McWhorter Smith  
Mr. Charles T. Smith  
Mr. Christopher L. Smith  
Ms. Claire E. Smith  
Mrs. Mary Sharp  
Dr. Paula and Mr. Dallas H. Smith  
Mr. Brian and Mrs. Miranda Smith  
Mr. David and Mrs. Cindy Smith  
Ms. Eunice Smith  
Ms. Eva Smith  
Ms. Breann Smith  
Mr. and Mrs. Homer Smith, Jr.  
Mr. James H. Smith  
Ms. Janie Smith  
Ms. Jennifer Smith  
Mr. John and Mrs. Rebecca Smith  
Ms. Josephine H. Smith  
Ms. Kaitlyn Smith  
Ms. Kristi Smith  
Ms. Martha Smith  
Mr. and Mrs. Wayland Smith  
Ms. Melanie G. Smith  
Ms. Michelle A. Smith  
Ms. Pamela Marie Smith  
Mr. and Mrs. Steven D. Smith  
Ms. Teresa J. Smith  
Ms. Thelma Smith  
Mr. Travis E. Smith  
Ms. Anne Smoot  
Mr. James and Mrs. Teresa Smoot  
Mrs. Carey Smouse  
Drs. John and Cynthia Sneed

Mr. Phillip D. Sinder, Jr.  
Ms. Linda Snyder  
Mr. and Mrs. David M. Sok  
Mr. Max Solley  
Mr. Carlos Somoza  
Mr. Michael D. Spath  
Mr. Joshua Spears  
Ms. Lynda Spears  
Dr. and Mrs. Dan Spector  
Ms. Susanna D Speegle  
Mr. Greg and Mrs. Sissy Spence  
Ms. Suzanne A. Spiceland  
Mr. Kevin Spoon  
Mr. William Spraggins  
Ms. Tammy Spurlin  
Ms. Treva Staggs  
Ms. W. Annette Stahl  
Mr. Williams R. Stanfield  
Mr. and Mrs. Harold D. Stanford  
Mr. Norman L. Stanley  
Ms. Vickie Starkey  
Ms. Kathy Starr  
State Farm Insurance, Mr. Lee  
Dr. Melinda O. Staubs  
Ms. Anita Stedham  
Mr. Larry Steed  
Ms. Frances Rhett Steel  
Mr. Joe Steele, Jr.  
Ms. Nelda Hughes Steele  
Mr. and Mrs. David R. Stephens  
Mr. Donald Stephens  
Ms. Heather Stephens  
Mr. Jordan Dale Stephens  
Ms. Adet Stephens  
Mr. Michael and Mrs. Charissa Stephens  
Ms. Tammy Stephens  
Ms. Bette Jean Sterling  
Steve Burgess Agency, Inc.  
Mr. Dana D. Stevens  
Ms. Kimberly Stevens  
Ms. Connie Stevenson  
Mr. James Michael Steward  
Mr. Robert Mark Steward  
Ms. Shelia Steward  
Ms. Voncile Steward  
LTC John Roy Stewart, Jr.  
Mr. Larry and Mrs. Deborah Stewart  
Ms. Megan Stewart  
Mr. Robert A. Stewart  
Mr. Thomas Glover Stewart  
Ms. Austen C. Stoelting  
Mr. Rance J. Stogner  
Mr. Alton D. Stone  
Mr. Jon Stone  
Ms. Rita Stone  
Ms. Teresa Stone

**PAULA VALLE, Junior - *Family & Consumer Science***  
**A.W. Bolt Scholarship 2013-2014 Student Recipient**

Paula Valle of Anniston, Ala., says, “Jacksonville State is special to me because it has given me the opportunity to study a career that I love. It has made me grow mentally and has broadened my expectations.” After completing her degree, she hopes to work as a dietician or, possibly, a healthcare worker in a hospital or clinical setting. When she is not doing schoolwork, Ms. Valle works as a professional photographer and enjoys playing piano and drums. She also volunteers at the Anniston YMCA and has made a number of mission trips to Ecuador.



Ms. Ruth Stopak  
Mr. and Mrs. Titus M. Storey  
Ms. Myriamm Catherine Strauss  
Dr. and Mrs. Jack Street  
Ms. Lisa West Strickland  
Mr. Michael Strickland  
Ms. Ryne Alexander Strickland  
Mr. Thomas Wayne Strickland  
Mr. James B. Striplin  
Mr. Richard D. Stubbs  
Mr. Brandon D. Studdard  
Mr. Byron Studdard  
Ms. Carol Studdard  
Mr. Larry Studdard  
Mr. Timothy Sudduth  
Mr. Grant and Mrs. Laura Sullivan  
Ms. Nancy D. Summey  
Mr. Jason Sumner  
Mr. Kerry Ray Sumner  
Mr. Steven Summers  
Mr. and Mrs. Jimmy Surrect  
Mr. Philip M. Suter  
Ms. Amy Sutherland  
Mr. Brian Sutherland  
Ms. Paige Danielle Suttles  
Ms. Apryl Swafford  
Mr. Anthony Swain  
Ms. Helen Swann  
Ms. Karen Swann  
Mr. Reginald Swanson  
Ms. Caroline W. Swartz  
Mr. Lee Swenson  
Mr. Andy Swift  
Ms. Sherry Swindall  
Mr. Alan Swindle  
Ms. Kristi Talbot  
Ms. Yingqi Tang  
Mr. Robert F. Tankersley  
Ms. Elizabeth S. Davis  
Ms. Diana Fuller Tate  
Mr. and Mrs. Patrick H. Tate  
Mr. Ralph and Mrs. Charlotte Taylor  
Ms. Debbie Taylor  
Mr. and Mrs. Douglas Taylor  
Ms. Jane Taylor  
Ms. Myra Sue Taylor  
Mr. Norman and Mrs. Elaine Taylor  
Ms. Rachel Taylor  
Mr. and Mrs. Snooky Taylor  
Mr. Todd M. Taylor  
Ms. Alice Taylor-Colbert  
Mr. and Mrs. Charles C. Teague  
Ms. Daphaine Prater Teague  
Mr. Joseph A. Teal  
Mr. Don T. Terrell  
Ms. Amanda H. Terry  
Ms. Kayla E. Thacker

The Fifth District Dental Society  
The Morning Blend  
Mr. Terry Thiel  
Ms. Jerica Marlene Thielsen  
Mr. Christopher L. Thigpen  
Mr. James M. Thomas  
Mr. Keith and Mrs. Janice Thomas  
Ms. LaDawn K. Thomas  
Mr. Miles Thomas  
Ms. Teresa Thomas  
Ms. Maria Thomason  
Ms. Julia Ann Thompson  
Ms. Robyn Wortham  
Mr. Danny M. Thornton  
Mr. and Mrs. Evan Thornton  
Ms. Jenine Thornton  
Mr. Wesley Thornton  
Mr. George B. Thorpe  
Ms. Brenda Tidwell  
Mr. Tony Tidwell  
Ms. Alexis S. Tiller  
Ms. Cathy Tillery  
Mr. David Tillison  
Ms. Michelle Tilson  
Mr. Keith and Mrs. Donna Timmons  
Ms. Mauricia Timmons  
Mr. and Mrs. Robert C. “Happy” Tinsley  
Mr. Timothy A. Tipton  
Mr. Jackie Todd  
Mr. Wesley Evan Todd  
Ms. Anne Tolbert  
Mr. Duane Tolbert  
Ms. Virginia M. Tolley  
Ms. Twiaina N. Tolliver  
Mr. and Mrs. Glenn Toney  
Ms. Melia N. Toney  
Mr. Randy C. Torbert  
Torbert Integral  
Ms. Norma Jean Tow  
Ms. Kim Townsel  
Mr. Michael Trainer  
Ms. Vanitra Trammell  
Ms. Page Trantham  
Mr. Ed and Mrs. Patricia Traylor  
Mr. Adam B. Treadwell  
Dr. Jimmy K. Triplett  
Dr. and Mrs. George W. Trivoli  
Ms. Linda Truett  
Mr. E. Dan Truitt, Jr.  
Ms. Ann Burnham Trumbly  
Mr. and Mrs. Billy Trussell  
Ms. Cindy A. Tubbs  
Mr. Bruce R. Tucker  
Ms. Karen H. Tucker  
Mr. Larry D. and Mrs. Connie Tucker  
Mr. William B. Tucker

Ms. Angela Turner  
Ms. Chelsey Turner  
Mr. Christopher B. Turner  
Mr. Edwin and Mrs. Wendy Turner  
Ms. Nancy K. Turner  
Ms. Rebecca E. Turner  
Ms. Sonja M. Turner  
Mr. T. Boice Turner, Jr.  
Mr. and Mrs. Mike Twilley  
Ms. Betty W. Tyler  
Mr. and Mrs. Tracy Tyler  
Ms. Ester Uesry  
Dr. Udo F. and Mrs. Rita Ufomadu  
Mr. James B. Ulrey  
Mr. Clifford J. Underwood  
Mr. and Mrs. Joshua Underwood  
Ms. Glenda Urso  
Mr. and Mrs. Edwin Usry  
LTC and Mrs. Robert T. Usry  
Mr. Daryl L. Ussery  
Mr. Travis Valdez  
Ms. Jo Edeker Van Dam  
Mr. and Mrs. Timothy VanEgmond  
Mr. Allen Vendergriff  
Mr. Thomas and Mrs. Deborah VanHuss  
Ms. Charlie P. Vann  
Mr. Dale Vann  
Ms. Windy Vanover  
Mr. Cecil Vaughan  
Ms. Sarah P. Vaughan  
Ms. Codie Vaughn  
Mr. and Mrs. Tommy Vaughn  
Mr. and Mrs. Marvin Vaughn  
Ms. Louise Veasley  
Mr. Darien T. Vechinski  
Ms. Marie Vernon  
Ms. Marcella K. Verrier  
Ms. Betty Vice  
Ms. Loretta Smith Vice  
Miranda Atwood Vickers  
Mr. Thomas Vinson  
Mr. Tim Vinson  
Ms. Ann Q. Vise  
Ms. Olivia Skye Vise  
W. Harrison & Son’s, Inc  
Mr. Jerry Wayne Wade  
Ms. Kathryn Amanda Wade  
Mr. Cyrus Wagner  
Mr. and Mrs. Duffy Wagoner  
Dr. Phyllis B. Waits  
Mr. William G. Walden  
Ms. Cindy A. Tubbs  
Ms. Stefanie Walfield  
Ms. Brenda Walker  
Mr. James D. and Mrs. Bette Walker  
Dr. Laura Pruitt Walker  
Mr. Robert G. Walker

Mr. Roland Walker  
Dr. William Wall, III  
Mr. David L. Wallace  
Ms. Hattie Wallace  
Mr. Wayne Wallace  
Ms. Janice S. Wallis  
Ms. Belinda A. Wallner  
Ms. Karen N. Walls  
Ms. Elizabeth M. Walsh  
Mr. Thomas Walsh  
Mr. David and Mrs. Rhonda Swindall Walters  
Mr. and Mrs. Michael P. Wamsley  
Ms. Hanrong Wang  
Mr. Brett M. Ward  
Ms. Cassandra L. Ward  
Ms. Margaret Ward  
Ms. Hazel Ware  
Ms. Peggy Ware  
Mr. and Mrs. Edwin Warmack  
Mr. Danny K. Warrell  
Mr. and Mrs. Kenneth N. Warren  
Mr. and Mrs. Loren Warren  
Mr. Wayne and Mrs. Rosemary Washam  
Ms. Martha G. Waskey  
Ms. Darlene Watson  
Mr. Mike and Mrs. Cynthia Watson  
Mr. Randy Watson  
Mr. and Mrs. Raymond Watson, Jr.  
Mr. and Mrs. Carl A. Watts  
Mr. Matthew Weathers  
Ms. Cheryl Weathington  
Mr. Neil Weathington  
Mr. Mark Weaver  
Mr. Benjamin Webb  
Ms. Debora Webb  
Ms. Vanessa Weddington  
Ms. Denise D. Weed  
Ms. Rebecca Weeks  
Mr. Tom and Mrs. Liz Weems  
Ms. Suzetta Weinstein  
Ms. Katherine W. Weiser  
Ms. Ann C. Welch  
Ms. Ann E. Welch  
Mr. Bobby W. Welch  
Ms. L. Deneen Welch  
Ms. Lisa Welch  
Mr. and Mrs. Martin Weldon  
Ms. Dinah Wells  
Ms. Heather Wells  
Ms. Brittney West  
COL and Mrs. Stephen K. West  
Dr. Chris and Mrs. Michelle Westley  
Mr. Daniel Weston  
Ms. Portia K. Weston  
Mr. Danny Whaley  
Ms. Frankie Whaley



**Reginald Swanson, Senior - *Secondary Education***  
**Robert Dryden Memorial Scholarship 2013-2014 Student Recipient**

Reginald Swanson of Pinson, Ala. has found “many opportunities to grow as a person and get involved with campus activities at JSU.” After finishing his bachelor’s degree, he hopes to continue his education at JSU through the graduate program. His goal is to become an English teacher at the secondary level. Mr. Swanson works as a resident assistant on campus and is a volunteer with Big Brothers/Big Sisters. He is a member of the Student Alumni Association and the Alpha Omicron Omega fraternity. Additionally, he enjoys reading, writing, and mentoring.



Mr. David Coleman Whatley  
Mr. Rex Whatley  
Ms. Cindy P. Wheeler  
Mr. and Mrs. Doug Wheeler  
Ms. Angela Whetstone  
Whit's Cattle Farm  
Mr. Martin K. Whitaker  
Mr. and Mrs. Matthew Whitaker  
Mr. Ronnie Whitaker  
Ms. Debora White  
Ms. Emily White  
Ms. Janet Phillips White  
Mr. Kerry and Mrs. Carol White  
Ms. Lacey White  
Ms. Lindsay White  
Ms. Mary S. White  
Ms. Sandra White  
Ms. Stacey Burke White  
Mr. Thomas D. White  
Ms. Teresa D. Whiteside  
Ms. Margery C. Whitlock  
Mr. Don Whitlow  
Ms. Darlene J. Widick  
Ms. Erika Wiggins  
Mr. T. Wayne Wigley  
Mr. and Mrs. Tull Wigley  
Mr. Eric C. Wilcox  
Mr. Brandon Wiley  
Ms. Cheryl Wilkerson  
Mr. Glenn Wilkerson  
Mr. Russell T. Wilkerson  
Mr. H. Vernon Wilkes  
Mr. Jack S. Wilkinson  
Ms. Kathy Wilkinson  
Dr. Barry Williams  
Ms. Blaire Williams  
Ms. Bobbie J. Williams  
Ms. Brandy Williams  
Ms. Charlotte L. Williams  
Mr. Christopher S. Williams  
Ms. Davina Williams  
Mr. Donnie R. Williams  
Mr. and Mrs. Herman J. Williams  
Ms. M. Faye Williams  
Ms. Misty W. Williams  
Mr. Raymond and Mrs. Anna Williams  
Mr. Richard D. Williams  
Mr. Stanley and Mrs. Jennifer Williams  
Mr. Terrell Ray Williams  
Mr. and Mrs. Thomas H. Williams  
Mr. Gordon Williamson  
Mr. Jimmy Williamson  
Mr. Tracy Lynwood Williamson  
Mr. Bill Williamson  
Mrs. Carla Willingham  
Ms. Shalonda Lavette Willingham  
Ms. Arnetta Willis  
Mr. Neika D. Willis  
Mr. Bill R. and Mrs. Ruth Willoughby  
Mr. Louis and Mrs. Ellaree Willoughby  
Ms. Mildred Willoughby  
Mr. and Mrs. Kenneth M. Wills, Jr.  
Mr. Richard and Mrs. Barbara Wills  
Mr. Blake Wilson  
Ms. Cala M. Wilson  
Ms. C. Elizabeth Wilson  
Ms. Charleen B. Wilson  
Ms. Cheryl Oshorn Wilson  
Mr. Derrick L. Wilson  
Mr. and Mrs. Don Wilson  
Mr. Donovan Wilson  
Mr. Eric Dale Wilson  
Ms. Jennifer R. Wilson  
Mr. Jeremy and Mrs. Jamie Wilson  
Mr. John Wilson, Jr.  
Mr. Kevin Wilson, Sr.

Ms. Nancy W. Wilson  
Ms. Norma J. Beaty Wilson  
Dr. Priscilla G. Wilson  
Mr. Robert and Mrs. Shirley Wiltshire  
Mr. James Winnette  
Mr. Keith Winsell  
Ms. Amy Wisdom  
Mr. Shane Withey  
Mr. Randall Wolfe  
Mr. and Mrs. Dwayne A. Wood  
Mr. Dylan J. Wood  
Ms. Ekaterina Funtikova  
Mr. and Mrs. Johnny Lee Wood  
Ms. Melba Mitchell Wood  
Mr. Peter and Mrs. Jane Wood  
Mr. Wendell and Mrs. Donna Wood  
Mr. Brandon Wood  
Ms. Katy W. Woodall  
Ms. Ramona Woodard  
Ms. Erin Woodruff  
Ms. Yolanda Woods  
Ms. Nancy L. Worley  
Dr. Patricia Worrall  
Ms. Mechele Worthington  
Ms. Andrea Wright  
Ms. Deborah A. Wright  
Ms. Glenyda Wright  
Mr. Jared C. Wright  
Ms. Judy Wright  
Ms. Pamela Wrobel  
Ms. Audrey Wallace Wyatt  
Mr. Howard Keith Wyatt  
Mr. and Mrs. Max Wynn  
Ms. Nikki Wynn  
Mr. Burk Yarbrough  
Mr. Thomas Wayne Yarbrough  
Ms. Elizabeth Yates  
Mr. John Yevick, II  
Mr. Stephen C. Yocum  
Ms. Janet Marie Yoke  
Mr. Ricky and Mrs. Ann Young  
Mr. Bryan Young  
Ms. Peggy Ann Young  
Ms. Stephanie E. Young  
Mr. Steven and Mrs. Tiffany Young  
Mr. Raymond and Mrs. Anna Williams  
Mr. Richard D. Williams  
Mr. Stanley and Mrs. Jennifer Williams  
Mr. Terrell Ray Williams  
Mr. and Mrs. Thomas H. Williams  
Mr. Gordon Williamson  
Mr. Jimmy Williamson  
Mr. Tracy Lynwood Williamson  
Mr. Bill Williamson  
Mrs. Carla Willingham  
Ms. Shalonda Lavette Willingham  
Ms. Arnetta Willis  
Mr. Neika D. Willis  
Mr. Bill R. and Mrs. Ruth Willoughby  
Mr. Louis and Mrs. Ellaree Willoughby  
Ms. Mildred Willoughby  
Mr. and Mrs. Kenneth M. Wills, Jr.  
Mr. Richard and Mrs. Barbara Wills  
Mr. Blake Wilson  
Ms. Cala M. Wilson  
Ms. C. Elizabeth Wilson  
Ms. Charleen B. Wilson  
Ms. Cheryl Oshorn Wilson  
Mr. Derrick L. Wilson  
Mr. and Mrs. Don Wilson  
Mr. Donovan Wilson  
Mr. Eric Dale Wilson  
Ms. Jennifer R. Wilson  
Mr. Jeremy and Mrs. Jamie Wilson  
Mr. John Wilson, Jr.  
Mr. Kevin Wilson, Sr.

#### Tribute Gifts

Few tributes are so lasting as a gift that helps promote excellence in education. Each year the Jacksonville State University Foundation receives tribute gifts in memory and honor of a relative or friend. The following individuals have been honored through tribute gifts to the Jacksonville State University Foundation.

#### In Honor Of

Dr. Richard Armstrong  
Ms. Margaret Bragg  
Mr. Rick Bragg  
Mrs. Ellen Cannon  
Dr. C. Neal Canup  
Mr. Bill Clark  
Mr. Mike and Mrs. Phyllis Clopton  
Dr. Patricia Corbin  
Mr. George Davis  
Dr. Susie Dempsey  
Ms. Ellen Hartsaw  
Mr. Ken and Mrs. Jenny Howell  
JSU Music Department Faculty and Staff  
Mr. and Mrs. Bob and Lou Kennamer  
Mr. Warren Koegel

Dr. Sarah Latham  
Little River Canyon Center  
Ms. Mary R. Newton  
Mr. and Mrs. Melvin Parks  
Mr. Tom Richey  
Mr. and Mrs. Dennis Rush  
Dr. Jeff Ryan  
Mr. Steven B. Sanders  
Mrs. Lela Blocker Sarrell  
Bishop F. Richard Spencer  
Ms. Rita Springer  
Mr. John T. Thomas  
Ms. Pearl K. Williams  
Dr. Virginia Yocum

#### In Memory Of

Mr. Nick Abrahamsen  
Ms. Bester A. Adams  
Mrs. Mary "Mimi" Albury  
Mr. and Mrs. Luther Almaroad  
Mrs. Athena Arrington  
Mr. Neal Ballard A. Ballard, Jr.  
Mrs. Donna Clark Barefield  
Mr. Buddy Beam  
Mr. Tad J. Beaton  
CPT Donnie Belser, Jr.  
Mr. William Boeckle  
Mr. Tyler Bojo  
Mr. Ira Paul Bowers, Jr.  
Ms. Paula Spears Burch  
Mr. Chris Bush  
Mr. Wesley Byrd  
Mr. J. P. Cain  
Mr. Wayne Cannon  
Mrs. Grace Carnes  
Mr. Douglas Cartmill  
Mrs. Ann Taylor Casey  
MG Fred Casey  
Mr. Verlon O. Casey  
Mr. William Harold "Jack" Casey  
Ms. Emily Rose Cassidy  
Mr. John H. Collins  
CPT Kyle Comfort  
Dr. Eustace and Mrs. Evelyn Corbin  
Mr. Jonathan Tyler Currie  
Mr. Stephen R. Zauhe  
Zeta Tau Alpha Sorority  
Dr. W. Jerry Davis  
Mrs. Margaret De Leeuw  
Mr. Van and Mrs. Bonnie Deerman  
Mrs. Audrey Farrell  
Mrs. Sally J. Green  
Mr. Charles P. Hall  
Mr. Eugene & Mrs. Mary Harrington  
Mr. Ed Hill  
Mrs. Mary Hobbs  
Ms. Suzie Howell  
Mr. Derek Thomas Jensen  
Mr. James H. and Mrs. Myra Hume Jones  
Mrs. Willie Louise Kimmons  
Mrs. Patti Clark Lampru  
Ms. Carol Layne Lawler  
Mr. Loy Scott Lee  
Ms. Rozelle Lentjes  
Mr. Robert MacRae  
Mr. Melvin Malkove  
Mr. Tom Malone  
Mr. Alan Matthews  
Mr. Grady E. McBride, III  
Mr. Victor D. McCarley  
Mr. Leon McCluer  
Mrs. Mary Moore McCluer  
Dr. Evelyn McMillan  
Mr. Jerry W. McNabb  
Ms. Nicole Cannon McNair  
CPT Richard C. "Charlie" Miller  
Ms. Monheim

Mrs. Hilda Dean Norton  
Mr. Patrick L. O'Kelley  
Ms. Liza Parker  
Mr. Toby Peoples  
Mr. Tom Richey  
Ms. Gertie A. Prater  
Mrs. Ramona Love Prater  
Ms. Ina Beatrice Presley  
Mr. James A. Reaves  
Eero Repo  
Mrs. Rita Rhodes  
Mrs. Dorothy Roberts  
Mr. Arrie and Mrs. Geneva Roper  
Dr. Warren G. Sarrell  
LTC Jerry Savage  
Ms. Kaylene Schoenberg  
Mr. Bobby R. Shropshire  
Mr. Edwin L. "Butch" Shropshire  
Mr. Edwin L. "Eddie" Shropshire, Jr.  
Mr. Justin Sollohub  
Ms. Lois Jean Stahl  
Dr. John R. Stewart  
Mr. Harold Summerville  
Ms. Lucy Thomas  
Mr. Tracy Glenn Watkins  
Mr. Brittain Watters  
Ms. Virginia Watters  
MAJ Dwayne Williams  
Mr. Horace Williams  
Mr. Jim Williams  
Dr. and Mrs. Leon Willman  
Mr. Melvin Yates

#### Matching Gifts

More than 1,000 corporations in this country have aid-to-education programs which will match gifts an employee makes to the Jacksonville State University Foundation. This is an excellent way to double the size of your contribution. In some cases, corporations will match an employee's gift three-to-one. Last year, the foundation received matching gift contributions from the corporations listed below. Check with your personnel office today or call the JSU Foundation office at (256) 782-5306 or (800) 231-5291 extension 5306 for more information or e-mail us at jsufnd@jsu.edu.

#### Courtesy Car Dealers

Corporate Sponsors' donations help to supplement the Athletic Department's budget. We are pleased to recognize their contributions to Jacksonville State University. To find out more about becoming a Corporate Sponsor, please contact Donna Callan, Manager of Athletic Marketing and Promotions at (256) 782-5564.

Buster Miles Chevrolet  
Buster Miles Ford  
Donohoo Auto Sales  
Lenn Costner Auto Sales  
Sand Mountain Toyota  
Superior Hyundai  
Sunny King Honda  
Sunny King Toyota  
The Kia Store

#### Corporate Sponsors

Alabama Army National Guard  
Alabama Power Company  
Alabama Teachers Credit Union

America's First Credit Union  
AOD Federal Credit Union  
Anniston Star  
Blue Cross Blue Shield of Alabama  
Bojangles'  
Calhoun County Insurance Center, Inc.  
Deck Foods, Inc.  
Eastman Chemicals  
Effina's Tuscan Grill  
Farmers & Merchants Bank  
- Jacksonville  
Fort McClellan Credit Union  
Gadsden Times  
IGA  
Houchens Food Group, Inc.  
Jack's Family Restaurants, Inc.  
Jackson Mortgage Company, Inc.  
Jacksonville Bookstore, Inc.  
MC Associates  
Mike Douglas State Farm  
Mizzell Heating and Air Conditioning  
Quintard Mall  
Braden Richmond, M.D.  
RMC Jacksonville  
Rogers For Congress  
Stringfellow Memorial Hospital  
Struts  
Talladega Superspeedway  
The Colonnade Group  
Thompson Cat Rental Store  
Top O' The River  
Wakefield's, Inc.  
Young Oil Company, Inc.  
Woodard Broadcast WVOK-FM

#### Scholarship Funds

The following scholarships have been established by individuals, groups, or businesses with the JSU Foundation. The scholarships range from money for the purchase of books to full tuition, room, and board. Some scholarships are funded annually by their donors; others have been established as endowed funds, ensuring that the scholarship fund will benefit students for generations to come.

Those scholarship funds housed with the university's business office are not included in this list. If you would like more information on how you can establish a scholarship with the JSU Foundation, please contact us at Jacksonville State University Foundation, 700 Pelham Road, N. Jacksonville, AL 36265 or call (256) 782-5306 or (800) 231-5291 extension 5306 or e-mail us at jsufnd@jsu.edu.

**Adams (Bester A.) Memorial Scholarship:** Established by Ms. Bonnie Parker in memory of her uncle, Mr. Bester A. Adams, former teacher and mayor of Oxford, Alabama and graduate of JSU for a deserving incoming freshman who graduated from Oxford High School in Oxford, Alabama. The student must be enrolled in the College of Education.

**Administrative and Business Affairs Scholarship:** Established for the benefit of a deserving full-time undergraduate or graduate student who is either a Jacksonville State Administrative and Business Affairs employee or a dependent of a current Administrative and Business Affairs employee.

**Alabama Federated Women's Club International House Scholarship:** Established by Alabama Federated Women's Club for the benefit of a deserving female international student who is a member of JSU's International House Program.

**Alabama Power Scholarship:** Established by the Alabama Power Foundation for deserving students enrolled in the College of Commerce and Business Administration.

**Almaroad (Mr. and Mrs. Luther) Memorial Scholarship:** Established by Sam Almaroad in memory of Mr. and Mrs. Luther Almaroad and will benefit an incoming freshman from Pleasant Valley High School.

**Amerson (Minta) Scholarship:** Established in memory of Minta Amerson for the benefit of a deserving full-time graduate student enrolled in the College of Education and who graduated from Berry High School in Berry, Alabama. The first scholarship will be awarded in 2008.

#### Anniston Elks Lodge #189:

Established for the benefit of a deserving student enrolled in military science courses and of a class standing of sophomore, junior or senior. Selection is made by the JSU Professor of Military Science.

**Anniston Rotary International House Scholarship:** Established by the Anniston Rotary Club for the benefit of deserving students who are members of JSU's International House Program.

**Areno (Tony) Scholarship:** Established by Faye Pritchett in honor of Tony Areno for a deserving nursing student who is considering a career in the specialized field of neurology, offering services to brain injured patients.

**Arnold Memorial Scholarship:** Established in honor of Dr. Herman R. Arnold, a Baptist minister for more than fifty years, and his wife, Sallie C. Arnold, a well-known artist and art instructor.

**Arrington Memorial Scholarship:** Established in memory of Ms. Athena Arrington, a 1954 graduate of JSU, for the benefit of a deserving senior majoring in elementary education.

**Art Achievement Scholarship:** Established by Dr. Karen Henricks, Mr. Marvin Shaw, Ms. Diana Cadwallader, and Mr. Gary Gee of the Department of Art for the benefit of an undergraduate student majoring in art.

We're not just another credit union.  
We are your financial partner.



AlaTrust understands your financial needs change with time. We have the products and solutions for each step of your journey.

Come visit us at our new Jacksonville branch location and experience the credit union difference!

1001 JD&L Drive Jacksonville, AL  
1.800.264.8031  
www.AlaTrustCU.com



**Athletic Scholarship Endowment:** Provides assistance through the JSU Foundation for members of the JSU athletic program.

**Bailey (Patricia C.) Scholarship:** Established by Kevin and Lee Callaway in honor of their dear friend and mentor, Patricia C. Bailey, for the benefit of a deserving, rising senior in JSU's nursing program. Student must demonstrate good character and have the potential for mentoring others in nursing.

**Barnard (Grace) Memorial Scholarship:** Established in memory of Ms. Grace Barnard for a full-time student demonstrating academic achievement with high moral character.

**Bannister (Chris) Memorial Scholarship:** Established in memory of Chris Bannister for deserving students. Belcher (David R. and Sue) Endowed Scholarship: Established by David and Sue Belcher for a deserving full-time undergraduate or graduate student. Preference will be given to a student graduating high school in the State of Alabama.

**Belser (CPT Donnie R.) ROTC Scholarship:** Established by the JSU ROTC Class of 2001 for a deserving student enrolled in military science courses in honor of CPT Donnie Belser who was killed in action in Iraq. Recipient of the scholarship must be at least a sophomore and must be a contracted ROTC Cadet. Selection will be made by the Professor of Military Science.

**Black Alumni Chapter Scholarship:** Established for the benefit of a deserving student.

**Blount County Alumni Chapter Scholarship:** Established by this alumni chapter for the benefit of deserving students from Blount County.

**Bolt Scholarship:** Established by Birmingham attorney A.W. Bolt, this scholarship is for the benefit of deserving students.

**Blount (2LT Matthew) ROTC Scholarship:** Established by Melinda Blount for a deserving student enrolled in military science courses with a class standing of sophomore, junior, or senior who has committed to serve an eight year military service obligation as an Army officer. Selection will be made by the Professor of Military Science.

**Boozer Scholarship:** Established by Mr. S. David Boozer, an Anniston architect, for a deserving student.

**Boozer (James and Ethel) ROTC Scholarship:** Established by James and Ethel Boozer for a deserving student enrolled in military science courses and of a class standing of junior or senior. Selection is made by the JSU Professor of Military Science.

**Bragg (Margaret) Scholarship:** Established in honor of Mrs. Margaret Bragg by her son Rick Bragg, a 1996 Pulitzer Prize winner, for a deserving student.

**Browder (Glen, Becky, and Jenny) Scholarship:** Established by the Glen Browder family for a deserving full-time undergraduate student majoring in political science.

**Burger King/Ingram Scholarship:** Established in honor of Mr. John Ingram, a former offensive lineman on JSU's football team. Mr. Ingram was named one of Burger King's scholar-athletes during 1995.

**Burke (Golden Gray) Scholarship:** Established by Mr. William and Mrs. Golden Gray Burke for a deserving student enrolled in the College of Education. Will be available approximately 2014.

**Bush Memorial Scholarship:** Established in memory of Newbern Bush, a retired faculty member who taught mathematics. The scholarship is to be awarded to a full-time, native-born Alabama student who has attained junior status and is majoring in mathematics.

**Judge H. Dean Buttram, Jr. Scholarship in Pre-Law:** Established by Judge H. Dean Buttram, Jr. for the benefit of deserving students majoring in political science, history, psychology, sociology or criminal justice.

**Calhoun (Charles and Doris):** Established by the family of Mr. and Mrs. Calhoun for the benefit of a deserving full-time junior or senior student admitted to the College of Education and Professional Studies who has a GPA of 3.0 or higher.

**Calhoun County Alumni Chapter Scholarship:** Established by this alumni chapter for the benefit of deserving students from Calhoun County.

**Calhoun County Medical Alliance Society Scholarship:** An annual scholarship established by the Calhoun County Medical Alliance Society to benefit a junior or senior student enrolled in the College of Nursing and Health Science who plans to practice nursing in Calhoun County upon completion of degree.

**Calhoun/Cleburne County Bar Association (CCCBA):** Established by the Calhoun/Cleburne County Bar Association for the benefit of a deserving full-time, undergraduate student with a major in criminal justice. Preference will be given to a student from the Calhoun/Cleburne County area.

**Carr (Dr. William D.) Scholarship:** Established by Dr. William Carr for deserving students who previously served as an ambassador or peer counselor. Applicants must be currently enrolled in graduate school. \$1,000 per recipient will be awarded for five years to qualified candidates.

**Central Alabama Alumni Chapter:** Established for a deserving student in the Greater Montgomery, Ala. area.

**Chemistry Department Scholarship:** Established by members of the JSU Department of Chemistry for the benefit of a deserving student majoring in chemistry.

**Cherokee County Alumni Chapter Scholarship:** Established by this alumni chapter for the benefit of deserving students from Cherokee County.

**Clark (Louise Rhodes) Scholarship:** Established by Dr. Louise Rhodes Clark, who retired in 1982 as the head of the home economics department. The scholarship will benefit deserving students in family and consumer sciences.

**Cleo and Carla Thomas Scholarship:** Established by Cleophus Thomas, Jr. and Carla Thomas of Anniston, Alabama. Mr. Thomas is chairman and chief executive officer of A.G. Gaston Corporation, and Mrs. Thomas is an Anniston physician. This scholarship will benefit deserving students.

**Cole (Leone) Memorial Scholarship:** Established by the Jacksonville Book Club in memory of Ms. Leone Pruett Cole. Ms. Cole, former wife of JSU President Houston Cole, died in 1949.

**Cole (Martha) Memorial Scholarship:** Established by Ms. Kitty Stone, wife of former JSU President Ernest Stone, to honor the memory of another first lady of JSU. Martha Bellinger Graves of Gadsden, Alabama, married Dr. Houston Cole in 1952. She served as a gracious hostess and contributed to the social life of Jacksonville and the JSU campus. Ms. Martha Cole was the first president's wife to reside in the President's Mansion, where she lived for nineteen years until her husband retired in 1971. The scholarship will benefit deserving students.

**Collins Memorial Scholarship:** Established in memory of Mr. John H. Collins, a former JSU faculty member in the Department of Accounting.

**Connell (Jodie) Scholarship:** Established for a deserving full-time student.

**CPT Kyle A Comfort Memorial Scholarship:** Established by his family and the ROTC Class of 2005. Kyle was killed in action while serving in a combat zone in Afghanistan on May 8, 2010. This scholarship is to be awarded by the Professor of Military Science to a deserving cadet who is contracted to serve in the armed forces upon commissioning.

**Copeland (Rex) Memorial Scholarship:** Established by Emilea Copeland in memory of Rex Copeland, whose legacy was his joy of life. The scholarship will benefit a junior with a minimum 3.0 GPA.

**Cottingham (Harry and Jean) Scholarship:** Established by Diane C. DeSante and Deborah C. Cottingham to recognize Mr. Harry and Mrs. Jean Cottingham and their contributions to our local community. This scholarship will benefit a student enrolled in the College of Education and majoring in math or science.

**Cox (Christopher) Memorial:** Established by Mr. Richard Mayfield in memory of his roommate and Sigma Nu fraternity brother.

**Criminal Justice Alumni Scholarship:** Established by this alumni chapter for the benefit of deserving students majoring in criminal justice.

**Curley Memorial Scholarship:** Established in memory of Mr. Andrew Curley to provide support for an upper-level student in education.

**Daugette Memorial Fund:** Established in memory of Colonel Clarence W. Daugette, Jr., a former member and chairman of the Jacksonville State University Board of Trustees, for the benefit of deserving international students participating in the university's International House Program.

**Dedrick (Thomas and Angelita) Scholarship:** Established by Mr. Thomas Dedrick, a trustee of Jacksonville State University for the benefit of a deserving full-time undergraduate student from Greensboro High School.

**Dempsey Memorial Scholarship:** Established in memory of Ms. Sharon Dempsey who, at the time of her death, taught mathematics. Recipients of this scholarship will be restricted to mathematics or mathematics education majors who have attained at least junior status. Applicants must have completed at least 30 hours of their education at Jacksonville State University.

**Dixon (Gov Frank) Scholarship:** Established for deserving full-time students from Alabama who demonstrate academic achievement.

**Duncan (Dr. John E.) Scholarship:** Established by Dr. John E. Duncan of Gadsden, Alabama, for the benefit of a deserving full-time undergraduate student from Etowah County.

**Dryden Memorial Scholarship:** Established in memory of Mr. Robert C. Dryden for the benefit of deserving students.

**Edwards Memorial Scholarship:** Established in memory of A.D. (Gus) Edwards, former dean of men, for the benefit of a deserving member of the Kappa Alpha Order.

**Elite Letterman's Club Leadership ROTC Scholarship:** Established by the ELC Leadership for the benefit of a deserving contracted ROTC cadet with an academic standing of sophomore, junior, or senior who has committed to serve an eight year military service obligation as an Army officer. Selection will be made by the Professor of Military Science.

**Elliott Scholarship Trust:** Established through a bequest of Ms. Marve P. Elliott of Piedmont, Alabama, to honor her husband, Mr. Joseph Walter Elliott.

**Etowah County Alumni Chapter Scholarship:** Established by this alumni chapter for the benefit of deserving students from Etowah County.



WHERE YOU'RE GOING.

JACKSONVILLE STATE UNIVERSITY

# College of Nursing

## RN-BSN/MSN/Certificate Option

Welcome to your future! At

Jacksonville State University, our

focus is getting you ready for

where you are going! Our nursing

students are prepared to care for

patients in many settings and to

achieve positive patient outcomes.

Nursing today requires a workforce

armed with advanced education

and skills to provide exemplary

care to anyone, anytime, anywhere!

FULL AND PART TIME OPTIONS - YEAR-ROUND ADMISSION - ALL COURSES AVAILABLE ONLINE

### RN-BSN (STEP)

REQUIRES ONE YEAR TO COMPLETE

INDIVIDUALIZED CLINICAL PROJECTS

### GRADUATE CERTIFICATE IN NURSING EDUCATION OPTION

### MSN MASTER OF SCIENCE IN NURSING - COMMUNITY HEALTH

SELECT A VULNERABLE POPULATION OF INTEREST

PREPARATION AS ADVANCED COMMUNITY HEALTH NURSE IN PRACTICE, EDUCATION, MANAGEMENT, CONSULTATION & RESEARCH ROLES

CLINICAL EXPERIENCES IN YOUR LOCAL AREA TO MEET YOUR INDIVIDUAL GOALS

[jsu.edu/nursing](http://jsu.edu/nursing)



**Exchange Club of Jacksonville:** An annual scholarship established by the Exchange Club of Jacksonville for the benefit of a deserving entering freshman from the Jacksonville community.

**Farmers and Merchants Bank Scholarship:** Established by the Farmers and Merchants Bank of Piedmont for the benefit of a deserving student from Piedmont, Alabama.

**Financial Management Association Excellence Fund:** Established for a deserving full-time student with a designated major or minor in a College of Commerce and Business Administration field of study who is a current member of FMA International. Must demonstrate exemplary leadership in some capacity within the FMA, as identified by FMA advisor with a minimum GPA of 2.5 in business coursework.

**Finley (Nile Borden):** Established in memory of Nile Borden Finley, a Calhoun County, Alabama elementary school teacher, for the benefit of a junior or senior majoring in elementary education.

**Finley (Drs. Wayne and Sara) Scholarship:** Established by Drs. Wayne and Sara Finley of Birmingham, Alabama, and founders of UAB's Laboratory of Medical Genetics, to benefit undergraduate students from the Alabama counties of Clay, Coosa, or Randolph. Preference will be given to students majoring in mathematics or science, either pre-professional or secondary education. Only students who have attained junior or senior status and have at least a B average will be eligible for the scholarship.

**Fitzpatrick Memorial Scholarship:** Established by the family of Ms. Martha B. Fitzpatrick in her memory. Ms. Fitzpatrick was a former member of the Jacksonville State University Board of Trustees.

**Floyd (Marjorie) Scholarship:** Established through a bequest of Ms. Marjorie Floyd to benefit descendants of her father, Mr. Bufford N. Floyd. If there are no applications from descendants, then the scholarship will be open to members of the First Baptist Church of Centre, Alabama, who plan to pursue a career in teaching, medicine, religion, law, engineering, or business.

**Ford Scholarship:** Established by Joe and Brenda Ford of Gadsden, Alabama, for the benefit of a deserving full-time undergraduate student from Etowah County.

**Fort McClellan Credit Union ROTC Annual Scholarship:** The credit union established this scholarship for deserving ROTC cadets. It is reserved for students enrolling in Military Science III or IV. Selection is made by the Professor of Military Science.

**Freeman (Charles B. and Stephanie R.):** Established by Charles and Stephanie Freeman for a deserving full-time undergraduate student majoring in accounting.

**Gadsden Music Company Scholarship:** Established by the Gadsden Music Company, Inc., for the benefit of a child or grandchild of a former Southerner.

**Gamble (Linda Gail Waldrop):** Established by Charles Gamble in honor of his wife, Gail, to benefit a deserving full-time undergraduate enrolled in the College of Education.

**Garner Scholarship:** Established by Mr. Tim Garner of McClellan, Alabama, to benefit a deserving incoming freshman student from Cherokee County High School.

**Georgia Alumni Scholarship Fund:** Established by JSU alumni living in Georgia to provide needed assistance for deserving students in the state.

**Gibbins Nursing Scholarship:** Established by the Calhoun County Medical Society to honor Dr. George W. Gibbins of Anniston, Alabama, for his enlightened and dedicated leadership and service to his community and its citizens.

**Greater Birmingham Area Alumni Scholarship:** Established by the alumni chapter for the benefit of deserving students in the Greater Birmingham area.

**Greater Rome Area Alumni Scholarship:** Established by JSU alumni living in Georgia for the benefit of deserving students from the Greater Rome, Georgia area.

**Greater Washington DC Area Alumni Scholarship:** Established by this alumni chapter for the benefit of deserving students from the Greater Washington DC area.

**Greer and Rushing (Ester and Hester) Scholarship:** Established by Harold Greer and Franklin Greer in the name of their mother, Esther Greer and her sister, Hester Rushing for the benefit of a deserving student who is a resident of Alabama and plans a career in teaching.

**Griffith-Lavender Scholarship:** Established by Dr. Martha G. Lavender for the benefit of deserving full-time, undergraduate nursing student transferring from Gadsden State Community College to JSU's College of Nursing and Health Sciences.

**Grimes (Charles and Mary) GHS Scholarship:** Established by Charles and Mary Grimes for the benefit of a deserving Gardendale High School graduate.

**Grimes (Charles and Mary) MJHS Scholarship:** Established by Charles and Mary Grimes for the benefit of a deserving Mortimer Jordan High School graduate.

**Hale (David F.) Scholarship:** Established by David F. Hale for the benefit of a deserving student who is a brother of the Delta Chi fraternity. Hallman Scholarship: Established in honor of Charlie and Edith Hallman for the benefit of deserving students who have graduated from Guntersville High School.

**Hamric (Grace) Scholarship:** Established by Grace Hamric in memory of Mr. and Mrs. J. R. Hamric for the benefit of an incoming freshman who is a graduate of Jacksonville High School.

**Harvey Memorial Scholarship:** Established in memory of Brian Harvey for the benefit of deserving College of Nursing students.

**Heathcock (Col. James T.) ROTC Memorial Scholarship:** Established by Mr. and Mrs. John H. Heathcock in memory of his brother, James (Jim) T. Heathcock. This scholarship is reserved for an Advanced ROTC cadet or an ROTC contract student.

**Higginbotham Scholarship:** Established by the family of Ms. Miriam Jackson Higginbotham, who was the dean of women at JSU for many years.

**Hill (Ed) Memorial Scholarship:** Established in memory of William Edward (Ed) Hill, longtime photographer for Jacksonville State University. The scholarship will be awarded to a deserving student who either has an interest in photography or wants to pursue a career in photojournalism.

**Holaway (Gary and Sandra) Scholarship:** Established by Ms. Sandra Holaway in memory of her husband Gary, former member of the Southerners and past president of the Gray Echelon. The recipient will be selected by the JSU marching band director and will go to a full-time undergraduate student who is a member of the Southerners, is enrolled in the College of Education and Professional Studies, and is majoring in early childhood or elementary education. Only students who demonstrate academic aptitude shall be eligible for this award. Recipients of the scholarship must march in the fall semester to receive the award.

**Howell (Ken and Jenny) Endowed Scholarship:** Established by Ken and Jenny Howell for the benefit of a deserving graduate of a Calhoun County High School majoring in accounting. Preference will be given to a student who is a cadet of the JSU ROTC program.

**Ingram Memorial Scholarship:** Established by the family of Mr. Stanton B. Ingram for the benefit of deserving students who are members of JSU's International House Program.

**Jackson Company Scholarship:** An annual scholarship established by Mr. Larry Jackson for the benefit of a Saks High School (Anniston, Alabama) student who has demonstrated good citizenship. The scholarship will be selected by the Saks High School Scholarship Committee.

**Jenkins Scholarship:** Established by Mr. Julian Jenkins, an Anniston architect, for the benefit of a JSU or transfer student who is a sophomore student or above with a designated major in art, who has demonstrated, in the opinion of the art faculty, an exceptional creative ability and dedication to the arts.

**Jensen Memorial Scholarship:** Established by the Center for Domestic Preparedness Employee Association in memory of Derek Thomas Jensen for the benefit of a junior or senior student majoring in emergency management who is a child of a local, state or tribal responder or the child of a current CDP employee or a retired federal CDP employee. Must have a minimum GPA of 3.0.

**Joey Crews Scholarship in Art:** Established by Joey Crews for a deserving full-time undergraduate majoring in art.

**Johnson (J.C.U) Scholarship:** Established by Ms. Elizabeth Lloyd Johnson in memory of her husband. The scholarship will benefit deserving full-time undergraduate or graduate students from any high school in Calhoun County, Alabama.

**Johnson (Loaz W. and Maybeth B.) Memorial Scholarship:** Established through a trust agreement by Dr. Loaz W. Johnson and Maybeth B. Johnson to assist deserving students.

**Jones (James H. and Myra Hume) Scholarship:** Established in memory of Dr. James H. Jones and Myra Hume Jones by former members of the International House Program, friends, associates, and children of Dr. and Mrs. Jones. Award of the scholarship shall be made to a full-time undergraduate student who is a member, in good standing, of the International House Program.

**Jones (Joseph C., Jr.) Memorial ROTC Scholarship:** Established by Reverend and Mrs. Joseph Jones in memory of their son, Joseph, Jr. The scholarship is reserved for ROTC cadets enrolling in Military Science III or IV. Selection is made by the Professor of Military Science.

**Jones (Randy and Debra) Scholarship:** Established by Randy and Debra Jones for a deserving full-time, undergraduate, entering transfer student from Gadsden State Community College, Snead State Community College or Northeast Alabama Community College.

**JSU Alumni Association Scholarship:** An endowed scholarship established by JSU's National Alumni Association for the benefit of deserving students.

**JSU Faculty Women's Club Scholarship:** Established by the Faculty Women's Club of Jacksonville State University for the benefit of a deserving young lady from Calhoun County. Justice Scholarship: Established to honor Karen A. Justice '93, upon her graduation from Jacksonville State University by family friends, Bill and Liz Roberts of Birmingham, Alabama. This scholarship will benefit deserving students enrolled in the College of Nursing.

**Mr. and Mrs. Steve Kendrick Scholarship:** Established for deserving students who are pursuing management or accounting majors, and who are residents of the state of Alabama and who graduated from an Alabama high school.

**Kenamer Scholarship:** Established by Bob and Lou Kenamer of Anniston, Alabama, for deserving students from Cleburne County High School, Ranburne High School, Scottsboro High School or Kate Duncan Smith DAR School (Grant, Ala.). Mr. Kenamer is a trustee emeritus of Jacksonville State University.

**King Memorial Scholarship:** An annual scholarship established by the Greater Anniston Business and Professional Association through proceeds from the Sunny King Charity Golf Classic. The scholarship, which is established in memory of Mr. E.D. "Sunny" King, Jr., will benefit a deserving student from Calhoun County.

**King Toyota Entrepreneurial Scholarship:** Established in memory of Mr. E.D. "Sunny" King, Jr., a prominent Calhoun County automobile dealer, by Toyota Motor Sales U.S.A. Inc., and Southeast Toyota Distributors, Inc., for the benefit of a deserving student in the College of Commerce and Business Administration.

**Knighton Memorial Scholarship:** Established in memory of Ms. Audrey Knighton to benefit social work majors during the field instruction phase of their instruction.

**Kroc (Ray A.) McDonald's Scholarship:** Established by McDonald's of Jacksonville to benefit deserving employees attending Jacksonville State University.

**Lambda Gamma of Kappa Sigma Scholarships:** Established by the Lambda Gamma chapter to promote the education of a deserving full-time undergraduate or graduate student.

**Larry Miles Memorial Scholarship:** Established in memory of Dr. Lawrence R. Miles, a long-time dean of admissions, for the benefit of deserving students.

**Lawler Memorial Scholarship:** Established in memory of Ms. Carol L. Lawler by her family and friends for the benefit of a student in the College of Nursing and Health Science.

**Ledbetter Memorial Scholarship:** Established in memory of Ms. Doris Ledbetter, a career Calhoun County educator, by her sisters, for the benefit of a student majoring in either education or nursing.

**Lee (Loy Scott) Memorial ROTC Scholarship:** Established by Major General (Ret.) and Mrs. Larry E. Lee of Ohatchee, Alabama, in memory of their son, Loy Scott. The scholarship is reserved for ROTC cadets in Military Science III or IV. Selection is made by the Professor of Military Science.

**Lewis (Aaron H.) Memorial Scholarship:** Established by Mr. Lewis for students from Cherokee County.

**Lewis (Gary O.) Scholarship:** Established by Mr. Gary Lewis for the benefit of a deserving full-time sophomore that is a graduate of Gadsden City High School (Etowah County, Alabama) with a minimum 2.5 overall GPA.

**Lindsey Scholarship:** Established by Mr. Billy S. Lindsey of Anniston, Alabama, for the benefit of a deserving student.

**Morris and Essie Longshore Scholarship:** Established in memory of Mr. Morris and Ms. Essie Longshore by their daughter, Betty Longshore Cameron. The scholarship will benefit full-time undergraduate students who demonstrate academic aptitude.

**Lovett Scholarship:** Established by Mr. Opal R. and Ms. Opal A. Lovett\* for a deserving student majoring in history, English, or art who has achieved sophomore or higher status. Mr. Lovett was the university's photographer prior to his retirement. Ms. Lovett taught in the English department prior to her retirement. Ms. Lovett has been selected as an emerita faculty member.

**Lowery Memorial Scholarship:** Established in memory of Ms. Mary L. Lowery for a deserving student in family and consumer sciences.

**Madison County Alumni Association Scholarship:** Established by this alumni chapter for the benefit of deserving students from Madison County.

**Manes Memorial Fund:** Established through a trust agreement from the Agnes McIntyre Manes Foundation to assist deserving students with emergency loans.

**Manners Scholarship:** Established by Mr. Lee and Ms. Jetta Manners for the benefit of deserving students majoring in art. Ms. Manners worked in the Office of Admissions and Records until her retirement. Mr. Manners was head of the Department of Art when he retired. Mr. Manners has been selected as an emeritus faculty member.

**Marshall County Alumni Scholarship:** Established by this alumni chapter for a deserving student in the Marshall County area.

**Martin (Don and Margaret Ann):** Established by Don and Margaret Ann Martin for a deserving student.

**Matt Morris Cheerleading Scholarship:** Established in memory of Matt Morris, a JSU cheerleader who lost his life in an automobile accident. Scholarship will benefit a deserving JSU cheerleader.

**Matthews (Hazel) Memorial Scholarship:** Established in memory of Ms. Hazel Matthews for deserving student majoring in consumer sciences.

**McBride (Grady E., III) Memorial ROTC Scholarship:** Established by JSU ROTC commissioners of years '68 and '69 in memory of Grady McBride, '68, who was killed in action in Vietnam. The scholarship is reserved for ROTC cadets enrolling in Military Science III or IV. Selection is made by the Professor Military Science.

**McClendon (Eloise Y.) Memorial Scholarship:** Established in memory of Mrs. Eloise Y. McClendon, a former JSU Foundation board member for the benefit of deserving students.

**McGee (Dr. Harold) Scholarship:** Established in honor of former JSU President, Dr. Harold McGee for a deserving non-Alabama resident with a 3.0 GPA.

**McNabb (Jerry W.) Memorial ROTC Scholarship:** Established by classmates in memory of Jerry McNabb, '59, who was killed in action in Vietnam. The scholarship is reserved for ROTC cadets enrolling in Military Science III or IV. Selection is made by the Professor of Military Science.

**McNair (Nicole Cannon) Memorial Nursing Scholarship:** Established to promote the education of a deserving full-time Alabama High School graduate enrolled in the College of Nursing. McSpadden Scholarship: Established by Mr. and Mrs. Clyde McSpadden in honor of Mr. McSpadden, JSU professor emeritus, for deserving science education majors.

**McWhorter (Earlon and Betty) Scholarship:** Established by Earlon and Betty McWhorter of Anniston, Alabama, for the benefit of deserving upper-level or graduate students who have demonstrated academic aptitude and who have demonstrated involvement in campus functions and organizations.

**Merrill Scholarship (Dr. Martha):** Established by Dr. Martha Merrill to acknowledge the value of education and to encourage continuing that education. Preferably a graduate of a Calhoun County High School. Will be available approximately 2014.

**Miller (Bill) Photography Memorial Scholarship:** Established in memory of Mr. Bill Miller to promote the education of a deserving full-time, first-time freshman student graduating from an Alabama high school with a cumulative minimum GPA of 2.0.

**Miller (Richard C.) ROTC Scholarship:** Established by Dr. and Mrs. James E. Hanks and by Mr. Bobby and Mrs. Maudellen Welch and the Class of 1965 in recognition of Mr. Richard Charles Miller.

**Miller (Richard C.) ROTC Endowed Scholarship:** Established by Mr. and Mrs. John H. Heathcock in memory of CPT Richard "Charlie" Miller '65, who died in the service of his country during hostile combat actions. This scholarship is reserved for an Advanced ROTC cadet or an ROTC contract student.

**Millican (E.L.) Scholarship:** Established for a deserving full-time student.

**Moersch Nursing Scholarship:** Named in honor of Dr. Barbara L. Moersch of Jacksonville, Alabama, by family and friends for the benefit of a deserving upper-level student majoring in nursing.

**Moersch Scholarship:** Established in honor of Dr. Robert and Ms. Eloise Moersch by family and friends for the benefit of a deserving upper-level finance or economics student.

**Montgomery Scholarship:** Established for the benefit of a full-time student majoring in communications.

**Nabors (Wallace A.) Scholarship:** Established by Dr. Alice and Mr. Greg Cusimano for the benefit of a full-time undergraduate student who is a graduate of Glencoe High School, Etowah County, Alabama. Must be admitted to the College of Education and Professional Studies with an overall GPA of 3.0 or higher.

**Nixon (Alethea) Marshall County Alumni Scholarship:** Established in memory of Ms. Alethea Nixon who was a volunteer firefighter. The scholarship is for the benefit of a junior or senior who graduated from Marshall County High School or a transfer from Snead State and who is majoring in emergency management.

**Northeast Alabama Military Officers Association (MOAA) ROTC Annual Scholarship:** The association established this scholarship for deserving ROTC cadets. It is reserved for students enrolling in Military Science III or IV. Selection is made by the Professor of Military Science.

**Nursing Alumni Chapter Scholarship:** Established by this alumni chapter for the benefit of deserving students majoring in nursing.

**Omega Psi Phi Fraternity Theta Eta Chapter Annual Scholarship:** Established by the Theta Eta Chapter to promote the education of a deserving full-time, freshman or sophomore undergraduate student.

**Manila Henegar Brooks Pachoud Scholarship:** Established for the benefit of a deserving student enrolled in the College of Education and Professional Studies.



**Parker Scholarship:** Established by Mr. Jeffrey A. Parker for the benefit of a deserving senior-level student in the College of Commerce and Business Administration.

**Pearce, Bevell, Leesburg & Moore Scholarship:** Established by the Birmingham accounting firm for a deserving upper-level student majoring in accounting.

**Peacock (Bill and Catherine) Scholarship:** Established by Catherine Peacock for the benefit of deserving full-time students enrolled in the College of Education and Professional Studies.

**Peacock Honors Endowed Scholarship:** Established by Catherine Peacock for the benefit of a deserving full-time Honors student.

**Peoples (Toby M.) Annual Scholarship:** Established for the benefit of a first-time freshman enrolled as a full-time student. One student from each of the eight High Schools in Blount County shall be eligible for this award.

**Pell Scholarship:** Established in honor of Mr. Charley Pell, former JSU head football coach, by his former players and friends.

**Phi Beta Kappa Association Scholarship:** Established by the Northeast Alabama Phi Beta Kappa Association for the benefit of a deserving upper-level student.

**Physical Plant Association Scholarship:** Established by members of the university's physical plant for the benefit of its employees and families.

**Piedmont Alumni Scholarship:** Established for the benefit of deserving students from Piedmont.

**Political Science Department Scholarship:** Established by faculty of the JSU Department of Political Science for the benefit of a student majoring in political science.

**Pope Scholarship:** Established by Mr. Horace M. and Dr. Margaret J. Pope to benefit deserving students majoring in health and physical education.

**Prater, Ramona Love Prater Music Scholarship:** Established in memory of Mrs. Prater to benefit a deserving full time undergraduate junior or senior level music major.

**Price-Montgomery (WJSU-TV) Scholarship:** Established by Anniston Broadcasting Company, Inc., for the benefit of deserving students enrolled in the Department of Communication.

**Reid (Marcus and Jean) Scholarship:** Established by Mr. Marcus and Mrs. Jean Reid for the benefit of a deserving full-time undergraduate student who is a graduate of Jacksonville High School, Anniston High School, or Bob Jones High School.

**Reaves Memorial Scholarship:** Established in memory of Dr. James A. Reaves, former vice president for academic affairs, for the benefit of a deserving student.

**Regions Bank Annual Scholarship:** Established by Regions Bank for a full-time entering freshman student who is from a high school in Alabama and who is enrolled as a pre-business major.

**Rhodes (Janis C.) Memorial Scholarship:** Established in memory of Mrs. Janis (Calhoun) Rhodes by her husband, Dr. Earl E. "Gene" Rhodes and friends. Must be a drama Major with a GPA of 2.5 or higher and be at the junior or senior level. Will be available approximately 2014.

**Richey (Tom and Freda) Scholarship:** Established in honor of Mr. Tom Richey for the benefit of a deserving student enrolled in the College of Education and Professional Studies.

**Robinson (Ernest) Scholarship:** Established by Ernest Robinson for the benefit of a deserving student majoring in nursing.

**Rogan (Major James P.) ROTC Annual Scholarship:** Established by Robert E. Rogan to benefit deserving students enrolling in military science courses and of a class standing of junior or senior.

**ROTC Alumni Chapter Scholarship:** Two chapter scholarships are awarded annually to deserving ROTC cadets. The scholarships are reserved for ROTC cadets in Military Science III or IV. Selection is made by the Professor of Military Science.

**ROTC Anniston Elks Lodge Scholarship:** Established by the Anniston Elks Lodge to benefit a deserving student enrolled in the ROTC program.

**ROTC Endowed Scholarship:** Established by the Army ROTC Alumni Chapter to benefit a deserving full-time student enrolled in the ROTC program.

**Saks High School Good Citizenship Scholarship:** An Annual Scholarship established by Mr. Larry Jackson for the benefit of a Saks High School (Anniston, Alabama) student who demonstrated good citizenship. The scholarship will be selected by the Saks High School Scholarship Committee.

**Sarrell (Lela Blocker) Nursing Scholarship:** Established by Dr. Warren and Mrs. Lela Sarrell for a deserving student enrolled in the College of Nursing. Must have a GPA of 3.5 or higher and be willing to work in Calhoun County upon graduation for one year. Will be available approximately 2014.

**Savage (Kay Webb & Perry L., M.D.) Family Scholarship:** Established by Dr. Perry L. and Ms. Kay Webb Savage of Birmingham, Alabama, for the benefit of deserving students who are children of employees of Alabama Orthopedic & Spine Center. Students from Piedmont, Alabama and Calhoun County will have second preference in the award of this scholarship.

**Savage (Jerry) Memorial ROTC Scholarship:** Established by Mr. Tom Gilbreath of Boaz, Alabama, in memory of his classmate, Jerry Savage, '67, who died while on military active duty. The scholarship is reserved for ROTC cadets in Military Science III or IV. Selection is made by the Professor of Military Science.

**Selig (Ernst S.) Corrections Officer Scholarship:** Established to promote the education of a deserving full-time undergraduate enrolled in criminal justice with a concentration in corrections.

**Sentell (Mark A.):** Established by Mark A. Sentell for the benefit of deserving students enrolled in College of Business and a member of the Human Resources Management Society that he founded in the early 80s.

**Serviss (Joseph A. and Carolyn H.) Scholarship:** Established by Mr. Joseph A. and Mrs. Carolyn H. Serviss to benefit a deserving student from the state of Alabama who is enrolled in the nursing program.

**Shamblin Family Scholarship:** Established through a bequest of Mr. Harold C. Shamblin of Gadsden, Alabama, for the benefit of deserving students from Cherokee, Etowah, or Calhoun County who have been accepted into the College of Education and Professional Studies.

**Sheppard (Mildred L.) Scholarship:** Established by the board of directors of the Country Day School, Inc., Montgomery, Alabama, to honor Miss Mildred Louise Sheppard, the school's founder and only headmaster. Scholarships will benefit those students who will commit in writing to major in education and teach K-12 for no less than two years.

**Snow (Mattie) Scholarship:** Established for a deserving full-time student.

**Sodexo Scholarship:** Established by Sodexo services for the benefit and internship of a student in family and consumer science field.

**Sollohub (Justin) Memorial Scholarship:** Established in memory of Officer Justin "Sollo" Sollohub for a full-time undergraduate student enrolled in the College of Criminal Justice.

**SouthTrust Bank Scholarship:** Established by SouthTrust Corporation of Birmingham, Alabama, for the benefit of deserving students enrolled in the College of Commerce and Business Administration.

**Sowell Scholarship:** Established in honor of Dr. Elizabeth Sledge Sowell, professor of family and consumer sciences, by Ross Laboratories for the benefit of senior students majoring in nutrition and foods.

**Spain-Hickman Scholarship:** Established by Rotary International District #6860 in honor of Mr. Frank E. Spain and Mr. Roy Hickman. Mr. Spain and Mr. Hickman are former presidents of Rotary International.

The scholarship will benefit deserving students participating in JSU's International House Program.

**Sparrowhawk Memorial Scholarship:** Established in memory of Master Miles Timothy Sparrowhawk, infant son of Paul and Connie Sparrowhawk of Jacksonville, Alabama. The scholarship will benefit deserving undergraduate members of the Southerners who are enrolled in summer courses.

**Stamper (Colonel Archie) Memorial Scholarship:** Established by the Retired Officers Association, Northeast Alabama Chapter, in memory of Colonel Archie Stamper.

**Stanfield (Don V.) Memorial Scholarship:** Established by Kathy Stanfield in memory of her husband, Don V. Stanfield to promote the education of a deserving full-time undergraduate student.

**Sterne (Dorothy) Scholarship:** Established for a deserving full-time student.

**Stewart (John Morgan) Scholarship:** Established in memory of John Morgan Stewart and his wife, Vera Stewart, of Piedmont, Alabama. The scholarship will be awarded to a senior class member graduating from Piedmont High School or Spring Garden High School.

**Stewart Scholarship:** Established in honor of Dr. John R. Stewart, former director of the JSU International House Program, by his former students and friends for the benefit of a deserving International House student.

**Stone McCurdy Scholarship:** Established in memory of Kitty and Ernest Stone and Hershellene and Howard McCurdy, parents of Bill Stone, '69 and Sandra (McCurdy) Stone, '69. The scholarship is to be awarded to benefit a student in family and consumer sciences.

**Stone Memorial Scholarship:** Established for the benefit of a full-time junior or senior.

**Tate (Dewey) ROTC Annual Scholarship:** Established by Mr. Dewey Tate to benefit deserving students enrolling in military science courses and of a class standing of junior or senior.

**Thompson (Robert Samuel "Sam") Memorial Scholarship:** Established in memory of Mr. Sam Thompson, a beloved teacher, drama coach, and music director who touched the lives of so many students. The scholarship will benefit a deserving Alabama high school graduate, who is junior or senior majoring in music or drama. Student must have a minimum GPA of 3.0.

**Trathen (Robert D.) Memorial:** Established in memory of Mr. Robert D. Trathen and in honor of Ms. Charlotte C. Trathen. Mr. Trathen was an instructor in the accounting department. This scholarship—which embodies the theme of Scholarship, Integrity, Service—is for the benefit of senior-level accounting students.



## MASTER OF BUSINESS ADMINISTRATION

JACKSONVILLE STATE UNIVERSITY

## Earn Your MBA Online

Education is more than just a destination, it's a journey. So if you're looking for an MBA experience that will engage your mind, enrich your perspective and expand your horizons—instead of looking for just another degree—you've come to the right place.

For more information please visit our website at [www.jsu.edu/mbainfo](http://www.jsu.edu/mbainfo)



twitter.com/jsunews  
#JacksonvilleState

facebook.com/jacksonvillestateuniversity





**Vice (Teresa Cunningham) Scholarship:** Established by Teresa Cunningham Vice for the benefit of deserving full-time, undergraduate students enrolled in JSU's nursing program who demonstrate academic aptitude and reside in Alabama.

**Vietnamese/International Scholarship:** Established by Ms. Nguyen Le for the benefit of a deserving Vietnamese student currently studying in the English Language Institute.

**Waldrep (Charlie D.) Scholarship Fund:** Established by Charlie Waldrep for the benefit of a deserving full time undergraduate student from the city of Birmingham.

**Walters Scholarship:** Established in honor of Dr. David L. Walters, long-time director of the Southerners, by former members and friends.

**Warren, Averett, Kimbrough & Marino Scholarship:** Established by Warren, Averett, Kimbrough & Kimbrough, LLC for the benefit of a deserving full-time, undergraduate student who is majoring in accounting. Student must have a minimum GPA of 3.0.

**Watters Scholarship:** Established by Virginia Watters for the benefit of a deserving graduate of Fayetteville High School.

**Whitaker (Roger and Debra) Accounting Scholarship:** Established by Roger and Debra Whitaker for the benefit of a deserving student majoring in accounting.

**White (Wanda) Scholarship:** Established for deserving full-time student who demonstrates academic achievement and good character.

**Whitestone (Heather) Scholarship:** Established in honor of Ms. Heather Whitestone, former JSU student, who was selected as Miss America for 1995 to benefit a deserving student who qualifies for support and services through JSU's Disability Support Services.

**Whorton Scholarship:** Established in honor of Mr. J.P. Whorton, a 1951 graduate of JSU, by friends for the benefit of a deserving student from the Sand Mountain area.

**Williams (Major Dwayne) Business Scholarship:** Established for the benefit of a deserving full-time undergraduate student enrolled in the College of Commerce and Business Administration.

**Williams (Major Dwayne) Memorial ROTC Scholarship:** Established by Ms. Pearl Williams and friends in memory of her son, Major Dwayne Williams who was killed at the U. S. Pentagon on 9/11. Selection of the recipient will be made by the JSU Professor of Military Science to contracted ROTC cadets.

**Williams-Blair Scholarship:** Established by Ms. Rebecca Williams Blair and Mr. Forrest Randall Blair for the benefit of a deserving student.

**Williams (Ruth F. and Billy R.) Scholarship:** Established in honor of

Mrs. Ruth and Mr. Billy Williams for the benefit of a deserving full-time undergraduate student. First scholarship will be awarded in fall of 2011.

**Willman (Dorothy and Leon) Music Scholarship:** Established by Leon and Dorothy Willman for the benefit of a deserving full-time undergraduate student majoring in music.

**Wilson (Barbara T. and Jimmy D.) Scholarship:** Established by Ms. Barbara T. Wilson on her retirement from Jacksonville State University. The scholarship will benefit a full-time undergraduate student enrolled in elementary education or secondary health and physical education. Only students who have a 2.5 through 4.0 grade point average, have been an Alabama resident for a minimum of seven years prior to applying, and have completed at least 30 hours of their education at Jacksonville State University shall be eligible for this award.

**Wilson (Clyde and Jerry) Scholarship:** Established by Dr. and Mrs. Jerry B. Wilson for the benefit of deserving students majoring in education.

**Wilson (P. O. and Margaret) Achievement Scholarship Fund:** Established by Mr. P. O. and Mrs. Margaret Wilson to promote the education of academically superior, entering freshman, full-time students. Recipients will be known as "Wilson Scholars."

**Womack (Jack and Kathy) Scholarship:** Established by Jack and Kathy Womack for the benefit of a deserving full-time student graduating from Oneonta High School. Must have a 3.0 GPA from high school and maintain a 2.5 GPA during college.

**Woodrow Scholarship:** Established in honor of Ms. Ann Jackson Woodrow, a 1977 graduate of JSU's Lurleen B. Wallace College of Nursing. The scholarship will benefit deserving students admitted to the nursing program.

**Yates (Melvin) Memorial Scholarship:** Established by Shirley Thornburg in memory of her uncle, Melvin Yates, a 1932 alumnus of JSU. This is a general scholarship created by Mrs. Elizabeth "Beth" Yates for the benefit of a full-time student.

**Yocum (Dr. Virginia):** Established in honor of Dr. Virginia Yocum to promote the education of a junior level, full-time, undergraduate enrolled in the Department of Family and Consumer Sciences. Must have a minimum GPA of 3.0 or higher.

**Young Scholarship:** Established in tribute to Ms. Ruth L. and Mr. Millard V. Young, Sr., for the benefit of a deserving student from Piedmont, Alabama. The Millard V. Young, Sr. family and the Martha Young Norton family established the scholarship.

**Zeta Tau Alpha Scholarship:** Established by the Zeta Tau Alpha Fraternity for the benefit of a deserving Zeta Tau Alpha member at JSU.

# THIS IS JACKSONVILLE STATE UNIVERSITY.



## THIS MAKES IT AUTHENTIC.

**Don't be fooled by imitations.  
Buy only authentic JSU products.**



# GET A DEGREE IN EMERGENCY MANAGEMENT

At Jacksonville State University, we're not just educating leaders in the field of Emergency Management — when disaster brings a community to its knees we're helping it get back on its feet. Earn your bachelor's, master's, and doctorate degrees in Emergency Management from JSU, and be ready for anything.



[WWW.JSU.EDU/EM](http://WWW.JSU.EDU/EM)







Non-profit  
Organization  
U.S. Postage  
**PAID**  
Birmingham, AL  
Permit #1776

#### Alumni Relations

700 Pelham Road North  
Jacksonville, AL 36265-1602  
P. 256.782.5404  
P. 877.JSU.ALUM  
F. 256.782.5502  
www.jsu.edu

CHANGE SERVICE REQUESTED



# GAMECOCK FOOTBALL 2014

DATE	OPPONENT	TIME
AUG. 29	AT MICHIGAN STATE	TBA
SEPT. 6	AT UT CHATTANOOGA	TBA
SEPT. 20	WEST ALABAMA (BAND DAY)	3 PM
SEPT. 27	*AT MURRAY STATE	6 PM
OCT. 4	UT MARTIN (FALL PREVIEW DAY)	3 PM
OCT. 11	AT TENNESSEE STATE	TBA
OCT. 18	OPEN	
OCT. 25	TENNESSEE TECH	3 PM
NOV. 1	AUSTIN PEAY (HOMECOMING/FAMILY DAY)	3 PM
NOV. 8	AT EASTERN KENTUCKY	12 PM
NOV. 15	EASTERN ILLINOIS (MARCHING SOUTHERNERS REUNION)	3 PM
NOV. 22	AT SOUTHEAST MISSOURI STATE	1 PM

ALL TIMES CT (SCHEDULE AND TIMES SUBJECT TO CHANGE)



/JSUGamecocks  
@Coach\_Grass



/JacksonvilleStateUniversityFootball

JSUGamecockSports.com