

GEM

OF THE HILLS

SPRING 2013

FOUNDATION BOARD

adds three new members

DR. PRUDLO

reports from the vatican

CORE PARTNERSHIP

a partnership between the university
and regional k-12 school systems

BILL CLARK

RETURNS HOME





DEAR ALUMNI,

I am pleased to report that on April 26 at the spring commencement, JSU awarded 707 degrees, our second largest class ever. Next month we will begin welcoming our incoming fall freshman class at summer Gamecock Orientation sessions. It is a great time to be a Gamecock!

In this edition of the Gem, you will learn about our CORE partnership and how our relationship with our local k-12 northeast Alabama community schools is evolving in an innovative and collaborative way. You will also read about how one of our own, Dr. Donald Prudlo, was invited to serve as a historical correspondent on Vatican Radio during the papal conclave. And speaking of one of our own, we are excited to introduce you to JSU's new head football coach, Bill Clark. Coach Clark becomes the first alumnus to hold that position. Read about him and his family and the upcoming season on page 28.

This spring, JSU also welcomed a new head soccer coach. Neil McDonald comes to us from Mississippi State University. To learn about his background and plans for the 2013 season, see the article on page 20.

As we do once a year, this edition features the JSU Honor Roll of Contributors from the previous calendar year. We thank all those who have helped support our institution and programs throughout the years. Your generosity continues to make a profound impact on our university and the students that we serve. On page 10 you will see some of our generous scholarship donors and their recipients who joined us for our annual Founders Day luncheon in March.

As always, we hope you enjoy this edition of the Gem. We want to see you back on campus for Homecoming on October 12, if not before.

Sincerely,

William A. Meehan

William A. Meehan, Ed.D.
President



18 FOUNDATION BOARD
adds three new members

25 DR. PRUDOLO
reports from vatican

26 CORE
a partnership between the university
and the regional school system

28 BILL CLARK
returns home

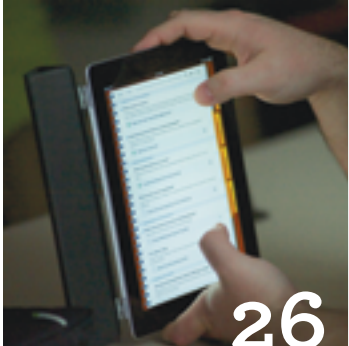

DEPARTMENTS

2

4

20

32

36

42

JSU PRESIDENT
William A. Meehan, Ed.D. '72/'76

VICE PRESIDENT FOR
UNIVERSITY ADVANCEMENT
Dr. Charles Lewis

DIRECTOR OF ALUMNI RELATIONS
AND EDITOR
Kaci Ogle '95/'04

COORDINATOR OF PUBLICATIONS
Mary Smith '93

GRAPHIC DESIGNER
Morgan Christopher '10

STAFF WRITERS
Angie Finley
Heather Greene, Graduate Assistant
Ashley Siskey, Graduate Assistant
Emil Loeken, Graduate Assistant

PHOTOGRAPHER
Steve Latham
Matt Reynolds, Student Photographer

COPY EDITOR
Bill Hubbard

ALUMNI ASSOCIATION
EXECUTIVE OFFICERS:

David Hammett '73/'81/'94
PRESIDENT

Darren Douthitt '88/'97/'00
VICE PRESIDENT

Chris Reynolds '85
TREASURER

Nancy Turner
RECORDING SECRETARY

Kaci Ogle '95/'04
EXECUTIVE DIRECTOR

Alan Renfroe '88/'07
ASSISTANT DIRECTOR

Gem of the Hills is published by the
Division of University Advancement:
700 Pelham Road North, Jacksonville,
Alabama 36265 © 2013 Jacksonville
State University

phone: (256) 782-5404 or 877-JSU-ALUM
fax: (256) 782-5502
email: alumni@jsu.edu
web: jsu.edu/alumni

JSU is an equal opportunity/affirmative action
institution and does not discriminate based on age,
religion, race, color, sex, veteran's status, national
origin, or disability. Pursuant to Section 504 of the
Americans with Disabilities Act, the Director of
Government Relations, 101 Bibb Graves Hall, phone
256.782.5278 is the coordinator for Sec. 504/ADA.

76-13 University Publications 5/13

SARA BETH DRAKE

CROWNED MISS JSU 2013

BY HEATHER GREENE



In January, former Miss JSU Beth Milam crowned Sara Beth Drake as the new Miss JSU 2013. Eighteen contestants competed for the crown, making it one of the largest preliminary pageants in the state this year.

Drake tap danced her way into first place in the pageant's talent competition in addition to winning the overall crown. Although this is her first year at JSU, a fast track program at Drake's high school allowed her to complete forty-eight credit hours through Wallace State Community College thereby giving her sophomore status.

As all contestants are required to select a charity or cause to represent, Drake's platform is Improving Literacy Throughout Your Community. Drake explains that she selected this platform after working at her parents' law firm last summer and having her eyes opened to the reality of illiteracy present today.

"Literacy is just such a huge factor in our state today," says Drake. "It is not just the adults in our state, but it is also the children and that's where it needs to

start...children need to start learning how to read very early."

Drake will be partnering with First Book, an organization that raises money for books to give to parents of newborn babies at hospitals to start the learning process early on. She plans to have a book drive and raise money for First Book with the assistance of various organizations around campus such as SGA, the Senate, and Freshman Forum. Drake will also read weekly to children in the community at the Jacksonville Public Library.

Drake is excited about working on campus during the year ahead. "I really want to get more people involved in more organizations around campus. Our campus has so much to offer, and I just want to get every student involved," she says.

In June, Drake will compete with other young women across the state for the title of Miss Alabama. However, this will not be her first trip to the state competition. Drake won the title of Miss Wallace State 2012 and was a contestant in the 2012 Miss Alabama pageant last June. Drake explained that meeting Ms. Milam,

former Miss JSU, at the Miss Alabama pageant last year helped draw her to JSU in her college search, in addition to the campus size and community surroundings.

She values the experience she gained from the Miss Alabama pageant last year and feels it has helped her to be better prepared for this year's competition. Drake is a member of the Marching Ballerinas, the GoGo basketball dance team, Phi Mu Sorority, and Freshman Forum. She describes herself as a "risk-taker" and "outdoorsy" in her hobbies. "I love to skydive," said Drake. She also lists rock climbing, hiking, dancing, and reading among her other activities. Drake looks forward to representing JSU and the Jacksonville community at Miss Alabama.

For more information about the Miss JSU pageant, visit our website at www.jsu.edu/studentlife/miss-jsu

JSU GREEKS GET INVOLVED



Fraternity and sorority life at Jacksonville State University is doing extremely well in the areas of leadership, academics, and philanthropy. During 2012, JSU's Greek community raised over \$68,000 to be donated to various philanthropic efforts. They also performed over 13,500 hours of community service.

Greek students are leaders on campus. Currently ten of the fifteen Gamecock Orientation leaders are fraternity or sorority members.

For the fall of 2012, all five of the Panhellenic organizations at JSU earned above a 3.0 cumulative grade point average (GPA), eleven of the eighteen

organizations achieved GPAs above the all undergraduate average and fifteen of the eighteen organizations achieved a 2.5 or higher GPA.

The 2013 Panhellenic recruitment will be held August 16-19. IFC recruitment will follow on August 23-27.

for more INFORMATION

ABOUT THE NATIONAL
PANHELLENIC COUNCIL (NHPC)
CONTACT KRISTEN SMITH,
DIRECTOR OF GREEK LIFE

khsmith@jsu.edu





ROBOTICS TEAM

WINNERS IN NATIONAL COMPETITION

BY DR. DANA INGALSBE

At the 2012 conference of the Association of Technology, Management, and Applied Engineering (ATMAE) in Nashville, Tennessee, the JSU ATMAE Robotics Team won first place in the nation with a perfect score during the robot competition. The team members were Mr. Sam Thompson, Ms. Jessica Civitello, Ms. Tina Civitello, Mr. Jonathan Thompson, Mr. Benjamin Ledbetter, Ms. Aimee Montgomery, Mr. Morgan McDonald, and Mr. Slayton Acker. The faculty sponsors are Mr. Phillip Dean and Mr. Earl Bonds.

The team was made up of students from different academic majors. Students majoring in design and applied manufacturing engineering and applied electronics engineering took care of the robot building and programming, while there was an art student who made the poster. The students presented their posters to the judges, and also had to provide a detailed write-up documenting their project. The task for the ATMAE robot competition was to remotely drive the robot into a ten foot circle in the conference hotel ballroom, then autonomously

(without human control) go to a table and pick up thirty-six ping-pong balls (red, green, blue, and yellow) and back out of the circle. The team received one point per ball picked up by the robot. The robot, while sorting the balls by color, next backed out of the circle. The student controller reestablishes remote control and drives to four different drop off points. The team received two points for each ball correctly dropped off in the designated color area. Blue balls dropped off correctly were worth four points.

This was the third year JSU’s team had entered the robotics contest. The first year, the robot won its first round of competition but was disqualified in the second round due to complications following a battery failure. Last year, the team was second. This year’s winning robot was appropriately named “Anita Wynn.”

At the conference the students had the opportunity to participate in professional development workshops and sit in on several of the breakout sessions where they learned about current trends in applied engineering education.

The JSU Robotics Team won for best electronic controls, best fabrication, and had a perfect score during the competition phase. 🚫



✳️ **LEFT:** (Left-Right) Tina Civitello, Ben Ledbetter, Jessica Civitello and instructor Phillip Dean. Team members not pictured are, Sam Thompson, team leader, Jonathan Thompson, Morgan McDonald, Aimee Montgomery, and Slayton Acker.



Choosing the right home can be difficult, but choosing the **RIGHT** Real Estate Agent does not have to be...
Carra Smith...right for you!

CARRA McWHORTER SMITH C/O '93 GO GAMECOCKS!

♥️ heartmakesahome@kw.com





 **ABOVE:** JSU Mascot Cocky, 1967

WE NEED YOUR HELP JSU!

To commemorate our 130th birthday, which we officially celebrated on February 22, we are beginning a special project inspired by the *New York Times*' "A History of New York in 50 Objects." Our goal is to find fifty objects that tell the JSU story and we are calling upon our alumni, students, employees and friends to help to identify and photograph those objects.

IF YOU HAVE IDEAS OR ACTUAL JSU OBJECTS THAT YOU WOULD ALLOW US TO PHOTOGRAPH FOR AN ONLINE PHOTO GALLERY, PLEASE EMAIL OR CALL

Angie Finley
afinley@jsu.edu | 256-782-5636

THANK YOU FOR HELPING
 TELL THE JSU STORY!



JACKSONVILLE BOOKSTORE

Visit us at www.thejacksonvillebookstore.com

302 Mountain Street, NW Jacksonville, AL
 (256) 435-7407

across from Stadium Tower
 & Burgess-Snow Field at JSU Stadium

**Save on JSU
 Textbooks & Souvenirs**



**MASTER OF BUSINESS
 ADMINISTRATION**
 JACKSONVILLE STATE UNIVERSITY

Earn Your MBA Online

Education is more than just a destination, it's a journey. So if you're looking for an MBA experience that will engage your mind, enrich your perspective and expand your horizons—instead of looking for just another degree—you've come to the right place.

For more information please visit our website at www.jsu.edu/mbainfo



twitter.com/jsunews
[#JacksonvilleState](https://twitter.com/JacksonvilleState)

facebook.com/jacksonvillestateuniversity



JSU Celebrates Founders Day

This year marks the 130th anniversary of Jacksonville State University’s beginning as a State Normal School in 1883. In March, students, alumni and donors celebrated JSU’s rich tradition at the annual scholarship luncheon. At the event, scholarship donors were introduced to their recipients and learned how their generous donations were making a difference in their recipient’s life. In 2012, the JSU Foundation awarded approximately \$470,000 to deserving JSU students. 🍷



FOUNDERS DAY SCHOLARSHIP RECIPIENT GROUP



MS. BERGAN BOLT
WITH JENNIFER RUSSELL



MR. TOM & MRS. FREIDA RICHEY
WITH RACHEL WHITE



DR. MARCUS AND MRS. JEAN REID
WITH JACKSON PEARSON



DR. GLEN AND MRS. BECKY
BROWDER WITH DANIEL O'NEIL



MR. JACK AND MRS. KATHY
WOMACK WITH KATIE DONALDSON



MR. GARY LEWIS
WITH TOSHIKO SIMS



MS. PAM YOUNG
WITH WESLEY MINTON



MRS. MARY JOHNSON
WITH JOY ROBINSON



MRS. MARGARET ROBERTS
WITH PAMELA McCONATHY-TORRES



MR. BOB AND MRS. LOU
KENNAMER WITH ATHENA GIBSON

FOR MORE INFORMATION

TO LEARN MORE ABOUT HOW YOU
CAN MAKE A DIFFERENCE IN THE LIVES
OF STUDENTS THROUGH ESTABLISHING
A SCHOLARSHIP CONTACT

EARL WARREN
ewarren@jsu.edu
(256) 782-5608



ALLYSON G. BARKER

NAMED ACTING VP OF ADMINISTRATIVE AND BUSINESS AFFAIRS

BY ASHLEY SISKEY



LEFT: Allyson Barker, Acting VP of Administrative and Business Affairs. Clint Carlson, former VP of Administrative and Business Affairs.

After a decade of service at Jacksonville State University, Clint Carlson resigned as vice-president, administrative and business affairs. JSU president, Dr. Bill Meehan says of Carlson's departure, "Over the last ten years, JSU has seen significant advances in our administrative services, financial affairs, physical plant and business operation as a direct result of Mr. Carlson's leadership, not the least of these accomplishments being a continued 'A' Standard and Poor's bond rating." Mr. Carlson accepted a position at Clemson University. Ronnie Smith, a JSU Board of Trustees member, adds to Dr. Meehan's sentiments, saying, "Clint Carlson has been a valuable part of JSU during his tenure. He has been an excellent steward of JSU's financial assets over a period of time, which has been economically challenging due to reduced state support. Under his

guidance, JSU continues to be a sound institution financially. He has supported the administration and trustees through significant and successful capital projects. I am personally grateful for the support he provided to me as a trustee, always available to answer my questions in a professional and candid manner. He will be missed."

Allyson G. Barker, CMA, was named acting VP, effective March 1. "Mrs. Allyson Barker, university controller, will be the acting vice president until we identify a candidate for approval by the board later this year. Mrs. Barker has been associated with the university for more than twenty-five years and will be an excellent intermediate in this position," says Dr. Meehan. A forty-year veteran in public, manufacturing and educational accounting, Mrs. Barker received her BS in accounting, as well as her MBA, from JSU. Prior to her position as controller,

Mrs. Barker was the director of finance and accounting at the Alabama Institute for the Deaf and Blind for seven years. From 1985-87, she was a research analyst for JSU's Center for Economic Development. Mrs. Barker has served under Mr. Carlson for over ten years and says, "I hate to see Clint leave. I have learned so much and wish him well. I am excited about this new opportunity for me and see it as a career fulfillment. I appreciate the confidence the university and Dr. Meehan have placed in me."



RMC is a well-respected leader in health care in this region because of its investment in people, resources, equipment and technology. RMC provides a working environment in which professionals can practice in their area of specialty, as well as transfer within the system as their interests expand. RMC offers competitive salaries, generous benefits, and a variety of educational and promotional options for career advancement.

Proud to partner with JSU in providing healthcare to the students of our area as well as educational partnerships.



RMCCARES.ORG



Liberty Mutual is a proud partner of
the JSU National Alumni Association

For additional information about Liberty Mutual and our car
and home insurance, please contact us at 800.524.9400 or visit us
at libertymutual.com/jsu.



Responsibility. What's your policy?



Coverage provided and underwritten by Liberty Mutual Insurance Company and its affiliates, 175 Berkeley Street, Boston, MA. In Texas only, coverage provided and underwritten by Liberty County Mutual Insurance Company and its affiliates, 2100 Walnut Hill Lane, Irving, TX. © 2009 Liberty Mutual Insurance Company. All rights reserved.

HOWELL SCHOLARSHIP ENDOWMENT

BY HEATHER GREENE



 **LEFT:** Dr. Meehan with Ken and Jenny Howell.

Ken and Jenny Howell have recently endowed a scholarship through the JSU Foundation, which will begin in the fall of 2013. Mr. Howell, a native of Coldwater, Ala., is a 1972 JSU alumnus who majored in accounting and participated in the advanced ROTC program. His own experience at JSU set the criteria for the scholarship, which specifies that the student be an accounting major, preferably a cadet in the JSU ROTC program, and a graduate of any Calhoun County high school. The scholarship will be in the amount of \$12,500 for the year awarded and is renewable provided that the student continues to meet the requirements.

Mr. Howell made the decision to attend JSU because it allowed him to continue to live at home and work, while also gaining his degree.

When asked why they made the decision to endow a scholarship, Mr. Howell explains, "It was difficult for me to go to school because I had to work to put myself through school...I would not have been able to finish had it not been for the stipend provided by ROTC...I've reached a point now where I can give back and keep somebody else from having as hard of a time financially as I did."

Currently, Mr. Howell is the president and CEO of Auto Custom Carpets,

Inc. He and his wife teach a non-credit continuing education ballroom dance class for JSU and compete in ballroom dance competitions. They are involved with USA Dance and will be going to Baton Rouge in June for a competition. The Howells currently reside in Anniston, Ala. 



OWEN REAPPOINTED

Randy Owen was recently reappointed to his second twelve-year term as the at-large member of the Jacksonville State University Board of Trustees. Owen currently chairs the Trustees' Academic Committee and during his first term was a champion for the completion of JSU's Little River Canyon Center, notable as a LEED (Leadership for Energy and Environmental Design) registered structure that utilizes geothermal heating and cooling, recycled materials, added insulation and many other innovative and sustainable design elements. Owen dropped out of school in ninth grade but was persuaded to come back by his junior high school principal. He became an excellent student, graduated, and went on to attend JSU where he earned a degree in English. Along with his band, "Alabama," Owen went on to become one of country music's biggest and brightest stars and was inducted into the Country Music Hall of Fame in 2005.

Owen has raised millions of dollars for charity. One of the most prominent recipients is St. Jude Children's Research Hospital, where he was awarded the Founder's Award, a prestigious honor that founder Danny Thomas bestowed only on very special occasions. When informed of his reappointment, Owen said, "I am very honored to serve my university and extremely proud to represent JSU through my reappointment to the Board of Trustees." 🐔

like US
on facebook

STAY IN TOUCH WITH
YOUR FELLOW ALUMNI,
KEEP TRACK OF VARIOUS
JSU ALUMNI ACTIVITIES
AND NETWORK!



[www.facebook.com/
JSUAlumniAssociation](http://www.facebook.com/JSUAlumniAssociation)

Ask for the
JSU CAR TAG
PERSONALIZE 4
FREE
(only \$50 more than your regular tag)

Purchasing a JSU tag will help give JSU more visibility on our roadways and support the general scholarship fund at the university! Get yours today!

Questions? Contact JSU Alumni Relations at 256-782-5404 or 877-JSU-ALUM





FOUNDATION BOARD

ADDS THREE NEW MEMBERS

The JSU Foundation Board, Inc. added three new directors in January – Nancy Chambers (Atlanta), Phil Webb (Anniston) and Dr. Jeff Ryan (JSU Faculty). Dr. Charles Lewis, executive director of the JSU Foundation states that “each of these individuals brings skills and knowledge that will be of great value to the foundation in our mission to support the university’s fundraising priorities. They are passionate about the impact that JSU can have in the lives of our students and in the greater community that the university

serves. We are very pleased that they have agreed to serve on the foundation board as we seek to assure a bright future for JSU.” Nancy Chambers, founder and principal consultant for Lassiter & Associates, has more than twenty-five years of experience marketing technology and healthcare related products and services. Before establishing her own business, Ms. Chambers held a number of corporate sales and marketing positions with firms such as Information Systems of America, Arthur Andersen, and IBM. She lives in Atlanta,

Ga., and is a member of the ARCS Foundation Atlanta (Advancing Science in America), the ARCS Foundation National Board, and the Technology Association of Georgia. She also serves on the Community Relations Committee of The Buckhead Club and the Board of Visitors for the College of Arts and Sciences at JSU. Ms. Chambers is a 1968 graduate of JSU. Phil Webb, a native of Heflin, Ala., is the owner of Webb Concrete & Building Materials, Inc. He currently serves on the

board of directors of Noble Bank & Trust, the Calhoun County Home Builders Association, Knox Concert, YMCA of Calhoun County and the McClellan Development Authority. He is a past chairman of the Calhoun County Chamber of Commerce and serves on the executive board of the Greater Alabama Council for Boy Scouts of America. In addition, he is a member of the Anniston Rotary Club, Anniston Quarterback Club, Governors Circle-State of Alabama, St. Clair County Home Builders Association, Greater Birmingham Home Builders Association, Alabama Concrete Industries Association and the Association of General Contractors of Alabama.

Dr. Jeff Ryan, is currently the department head for the Department of Emergency Management at JSU and has served as an associate professor in the department since 2005. He is a retired Army lieutenant colonel, published author and certified instructor and research scientist experienced in diagnostics development, clinical trials, entomological sciences, course development and technical writing. He has research experience and a network of collaborations in twelve countries. 🇺🇸



✳️ **LEFT:** Immediate past president of the JSU Foundation Board of Directors, Julia Segars, passes the gavel to the incoming president, Greg Brown. (Left-Right: Dr. Bill Meehan, Greg Brown, Julia Segars, Dr. Charles Lewis).

ABOVE LEFT: Dr. Jeff Ryan, Emergency Management Department Head.

ABOVE RIGHT: Nancy Chambers, Founder and Principal Consultant for Lassiter & Associates.

LEFT: Phil Webb, Owner of Webb Concrete & Building Materials.

< **Life Insurance Company of Alabama**
A Leading Provider of Supplemental Life and Health Insurance >

302 Broad Street • P.O. Box 349
Gadsden, Alabama 35902
1-800-226-2371
www.licoa.com

Life Insurance Company of Alabama



NEIL MACDONALD

JACKSONVILLE STATE UNIVERSITY
NEW HEAD SOCCER COACH



Neil Macdonald was named the third head coach in the history of Jacksonville State’s soccer program earlier this year. Macdonald has posted a 207-137-19 record during his fifteen year coaching career, including the last nine years as the head coach at Mississippi State University.

The Inverness, Scotland, native came to the United States in 1997, where he was four-year starter for Augusta State. Macdonald captained the team during his junior and senior seasons and was also a recipient of a handful of team awards, as well as one conference Player of the Week accolade. He played and started in every game he was eligible for during his illustrious career at Augusta State, and he left the distinguished academic institution as the career record holder in games played and games started.

Macdonald began his coaching career as an assistant at Iowa Central Community College (ICCC) in 1997, where he helped coach both the men’s and women’s soccer teams. In his initial season, the women finished the season as regional champions with a 9-3-1 record and featured the nation’s leading scorer at that level. The men’s team also won the regional championship with an impressive 15-4-1 record and a No. 14 national ranking.

Following a 1998 campaign that saw both the Tritons and Lady Tritons march to regional and national rankings, Macdonald was named head coach at ICCC and over the next five seasons, he would guide the men’s team to five regional championships, four times reaching the Sweet Sixteen of the National Junior

College Association of America (NJCAA) national tournament, including his final season in 2002 when the squad advanced through to the Final Four.

Over the same five years, he led the women’s soccer team to the same success as the Lady Tritons won five consecutive regional championships, including an appearance in the Elite Eight in 2002.

During his five-year tenure at ICCC, Macdonald compiled an impressive 149-34-5 coaching record. At the conclusion of the 2002 campaigns, he was honored with NJCAA Region Coach of the Year accolades, along with being named one of three finalists for NSCAA National Coach of the Year honors. He was also lauded with inclusion in *Who’s Who* of America’s Teachers.

Macdonald joined the staff at Mississippi State in 2003 as a volunteer assistant coach and was promoted to a full-time assistant later in the year as he helped the 2003 squad turn in a program best 0.86 goals against average. That team finished the year 9-8-3 and recorded the program’s first wins over nationally-ranked teams, including a victory over number six, Florida.

The next season, Macdonald became head coach of the Bulldogs and was the most-successful rookie head coach in Mississippi State history, taking the team to nine victories and an SEC Tournament berth.

In 2011, MSU secured its most SEC victories since 2004, including upsets of two Top Twenty teams for the first time since 2003. The 2012 Bulldogs opened the year with an eight-game unbeaten streak,

a mark that matched the 2009 squad’s 8-0 start for the best opening to a season in school history.

Born May 16, 1972, in Banff, Scotland, Macdonald currently holds his coaching license from the Scottish Football Association. Two years ago, Macdonald returned to his home country and completed his Scottish FA UEFA B license, one of the top coaching certifications in international soccer. 🇪🇸



STAY UP TO DATE WITH
ALL THE LATEST
NEWS AND SPORTS
INFORMATION AT



JSUGamecockSports.com

FORMER GAMECOCKS GO PRO



ALAN BONNER
DRAFTED BY THE HOUSTON TEXANS

Jacksonville State’s Alan Bonner was drafted by the Houston Texans in the sixth round of the 2013 National Football League draft.

Bonner becomes the eighth player in Jacksonville State history to be drafted and the first player since David Gullledge and Darrell Malone were taken in the 1991 NFL draft. He was the twenty-seventh pick of the sixth round (overall pick number 195) and the second Ohio Valley Conference player taken in this year’s draft, behind UTM’s Montori Hughest (fifth round/Indianapolis Colts).

“It’s been a long journey and it’s just a blessing,” Bonner said after learning of his draft selection. “I was just playing the wait-

ing game for the last few hours and I was just filled with joy when I saw my name on the screen.

“I’m just so excited to have the opportunity to continue my playing career,” said Bonner. “I’m ready to take my game to a whole another level.”

The Newnan, Ga., native is Jacksonville State’s all-time career leader in punt return yards (972) and punt returns (87), while ranking second on the career pass receiving yards (1,986) and pass receiving touchdowns with twenty. He also set the school single-season record with 648 kick return yards on twenty-five returns during the 2010 season.

Bonner appeared in forty-four games for the Gamecocks over a four year span starting as a true freshman in 2009 and earned a spot on the All-OVC Newcomer Team. He led Jax State in catches (50), receiving yards (859) and touchdowns (8) as a senior in 2012.

Bonner played in the inaugural Raycom All-Star Classic and was also invited to the Senior Bowl earlier this year. 🏈



TORI MOBLEY
SIGNS WITH CAROLINA PANTHERS

Jacksonville State offensive lineman Tori Mobley signed as a free agent with the Carolina Panthers following the 2013 National Football League draft.

Mobley, a native of Columbus, Ga., started ten games on the offensive line and graded better than eighty percent with five pancake blocks after playing 697 snaps as a senior in 2012.

Mobley was named to the All-Ohio Valley Conference second-team after helping lead a Gamecock rushing attack that averaged 191.0 yards per game to rank twenty-seventh nationally, and over 413 yards of total offense to rank thirtieth in the country during the 2012 season.

He saw action in forty-one games and posted thirty-three starts during his four-year career with the Gamecocks. Mobley finished with a career record of 30-14, and helped JSU win the school’s eighteenth conference championship in 2011. He also helped the Gamecocks post one of the school’s biggest wins with a 49-48 double-overtime road win at Ole Miss to open the 2010 season.

Mobley will become the seventy-seventh player in Jacksonville State’s football history to sign with a professional football team. 🏈

JSU FOOTBALL NFL DRAFT HISTORY

PLAYER	TEAM	YEAR	RD	PICK
Alan Bonner	Houston Texans	2013	6	195
Darrell Malone	Kansas City Chiefs	1991	6	162
David Gullledge	Washington Redskins	1991	11	299
Eric Davis	San Francisco 49ers	1990	2	53
Orlando Adams	Philadelphia Eagles	1990	10	273
Keith McKeller	Buffalo Bills	1987	9	227
Jesse Baker	Houston Oilers	1979	2	50
David Robinson	Kansas City Chiefs	1971	4	94

follow JSU



HAVE NEWS AND WEATHER
UPDATES SENT STRAIGHT
TO YOUR COMPUTER OR
CELL PHONE.



www.twitter.com/JSUnews

GAMECOCK FOOTBALL 2013



DATE	OPPONENT	TIME
AUG. 31	AT ALABAMA STATE UNIVERSITY	TBA
SEPT. 7	JACKSONVILLE UNIVERSITY, FL	6 PM
SEPT. 14	UNIVERSITY OF NORTH ALABAMA	3 PM (BAND DAY)
SEPT. 21	AT GEORGIA STATE	TBA
SEPT. 28	MURRAY STATE	3 PM (PREVIEW DAY)
OCT. 5	AT UT MARTIN	TBA
OCT. 12	TENNESSEE STATE	3 PM (HOMECOMING/FAMILY DAY)
OCT. 19	OPEN	
OCT. 26	AT TENNESSEE TECH	TBA
NOV. 2	AT AUSTIN PEAY STATE	TBA
NOV. 9	EASTERN KENTUCKY	3 PM (SOUTHERNERS REUNION)
NOV. 16	AT EASTERN ILLINOIS UNIVERSITY	TBA
NOV. 23	SEMO	3 PM

ALL TIMES CT (SCHEDULE AND TIMES SUBJECT TO CHANGE)



JSUGamecockSports.com

twitter.com/JSUGamecocks
@CoachBillClark

facebook.com/JacksonvilleStateUniversityFootball



BY EMIL LOEKEN

Dr. Prudlo Reports from Vatican

Dr. Donald Prudlo, associate professor of ancient and medieval history at Jacksonville State University had the misfortune of being sick on Monday, February 11. While unable to sleep, Dr. Prudlo came across the shocking news of Pope Benedict XVI’s resignation.

Dr. Prudlo first thought it was a hoax. He contacted his friends at the Vatican and they confirmed that it was true. Indeed, the pope had resigned at 10:30 a.m., Central European Time.

“This was just virtually unprecedented,” Dr. Prudlo said. “This is something that has not happened for six hundred years.”

Dr. Prudlo was soon asked by Vatican Radio to do a live interview. With a couple of facts in hand, the JSU professor discussed four papal resignations of the past. Dr. Prudlo’s commentary went viral within hours, gaining exposure on major news outlets such as the *New York Times*, *The Atlantic*, BBC, *Houston Chronicle*, *Boston Globe*, *National Geographic*, Zenit (a Rome based news organization), CBS, and NBC.

Dr. Prudlo believes something very significant must have transpired to make

the pope take this exceptionally unusual step.

“The normal thing is for the pope to remain in office until he is dead,” Dr. Prudlo said. “My first thought was that the resignation was health related. Pope Benedict XVI is the fifth oldest pope in history, nearing his eighty-sixth year. This is an office that requires an immense amount of energy and there is a vast amount of pressure on the person who holds office. I believe that with all the issues facing the church, Pope Benedict XVI knew that the Catholic Church needed someone strong at the helm to face these difficult issues. I think he wanted to eliminate the possibility of being used as a pawn for political gain.”

Some may be surprised that popes can, in fact, resign. The pope is an absolute sovereign. He has full immediate ordinary jurisdiction in the Catholic Church, meaning that he does not actually resign. All he has to do, according to canon law, is to freely manifest that he is going to resign. After the pope’s resignation, two cardinals will be in charge of the church governance until the new pope is elected.

“It is a strange situation,” Dr. Prudlo said. “Usually, you have a period of nine days of mourning and funerals for the pope. In this case, fifteen days must elapse between the vacancy and the start of the conclave.”

Dr. Prudlo served as a historical correspondent helping out Vatican Radio and Zenit.

Dr. Prudlo teaches both halves of Western Civilization as well as Ancient and Medieval history at JSU. He also teaches Christianity and Historiography of the Ancient World, Middle Ages, and the Reformation.

His first book, *The Martyred Inquisitor: The Life and Cult of Peter of Verona*, was released in 2008. He has written many articles and recently edited a book on the types of mendicancy in the Middle Ages. His most recent work on the development of papal canonization is expected to be published by the end of the year.

To learn more about Dr. Prudlo, visit the jsu website at www.jsu.edu/history/prudlo.html.



LEFT: Area educators gathered in the Stadium Club level of JSU Stadium for the CORE Technology and Learning Environment workshop. Included on the agenda was the iPads @ Work: Tools For Business Productivity, with Jack Quattlebaum, Presenter, Apple Executive Briefing Center.



CORE PARTNERSHIP

Partnerships between a regional university and local school systems are uncommon, but not at Jacksonville State University. During the summer of 2012, JSU formed CORE. CORE is a partnership between Jacksonville State University and approximately twenty K-12 school systems in northeastern Alabama. Under the auspices of the Center for Collaborative Regional Education in the Institute for Research and Collaboration (IRC), the vision is to transform P-20 education so students are increasingly engaged,

instructors are increasingly innovative, and educational institutions are increasingly supportive of system-wide change and community-wide partnership building. The mission of the center is to fuel transformation in K-12 and higher education classrooms through professional development, project-challenge-based learning, technology, classroom support, change management and partnership building, evaluation and research, dual enrollment, and innovative teacher preparation.

- The goals of CORE include:
- To prepare students for college and career through increases in 21st Century skills
 - To expand methodologies and technologies in the classroom
 - To create sustainable support for system-wide change management

As part of the CORE model, professional development workshops are provided to assist superintendents, teachers, and administrators with communication and an understanding of how technology can

impact the classroom and prepare students for the 21st century workforce.

The CORE professional development series began on November 1, 2012 with a partnership building workshop. Over ninety administrators, technology directors, and superintendents attended this conference. During this partnership building workshop, over twenty school systems were represented and discussed the vision of the collaborative and how the school systems and JSU can work together.

The January 25, 2013 workshop, Technology and the Learning Environment, focused on how technology impacts the classroom. Speakers included educators from local school systems such as Fort Payne City Schools and Roanoke City Schools. The speakers discussed what they were doing with technology in their classes and provided the attendees with practical advice for implementation. 📱

**for more
INFORMATION**

VISIT THE CORE WEBSITE
www.corepartners.org
OR EMAIL COREPARTNERS@JSU.EDU



VISIT THE IRC ON FACEBOOK AT
[WWW.FACEBOOK.COM/JSUINSTITUTE
FORRESEARCHCOLLABORATION](http://WWW.FACEBOOK.COM/JSUINSTITUTEFORRESEARCHCOLLABORATION)



Bill Clark Returns Home

BY KACI OGLE

BILL CLARK ALWAYS KNEW HE WANTED TO BE A FOOTBALL COACH. AS A CHILD, HE WOULD WATCH FILM WITH HIS DAD AND DRAW UP PLAYS. HE LOVED EVERYTHING ABOUT IT. AT THE AGE OF FORTY-FOUR, HE STILL DOES. COACH CLARK EARNED HIS BACHELOR OF SCIENCE DEGREE IN PHYSICAL EDUCATION FROM JSU IN 1990. HE IMMEDIATELY WENT TO WORK AS AN ASSISTANT COACH AT PIEDMONT HIGH SCHOOL.

It was during that time that he met his future wife. Jennifer was in her sophomore year at JSU. John and Jada Grass who were dating at the time set the couple up on a blind date. That was all it took and the couple married in June, 1992. Jennifer earned her nursing degree shortly thereafter and the couple took off to conquer the coaching world. Clark continued with his coaching career with time at Tuscaloosa County (Ala.), Coffee County (Ga.), and Dothan, before settling in at Prattville

High School in 1999. Jennifer's nursing career allowed her to transition from place to place with her husband. She spent most of her nursing career in labor and delivery.

As head coach of the nationally ranked Prattville High School, Clark won a pair of Class 6A state championships as his last two teams won thirty straight games. He first led the Lions to the state playoffs in 2000, only his second season guiding the program, where they lost by two points in the opening round. Clark earned his first postseason victory a year later, helping the team advance to the quarterfinals before falling to the eventual state champion.

Prattville made its first state championship game appearance under Clark in 2004, with the team allowing only three touchdowns in four postseason contests leading up to the final, including recording a pair of shutouts. He posted a 107-11 overall record during his tenure there. Following his final season at Prattville, he was named the Alabama High School Athletic Association Coach of the Year and was also selected as the Schutt Southeast Regional Coach of the Year.

After nine years at Prattville, Clark joined the University of South Alabama as an assistant head coach and defensive coordinator in 2008. In 2009, the South Alabama defense forced twenty-five sacks and twenty-three turnovers in only seven games. They gave up only 5.9 points and 234 yards per game. In 2010, USA went 10-0 only allowing thirteen points and 254.6 yards per game. South Alabama posted the best record of any Division I FCS Independent in 2011 after winning the first seventeen games in the program's history the previous two years. In 2012, Clark's defense finished second in the Sun Belt Conference in total defense as the Jaguars completed their first full season of competition in the league.

On December 18, 2012, Clark was hired as the thirteenth head football coach at Jacksonville State University. He is the only alumnus to hold that position in the school's 130 years.

And finally, twenty years after they wed, Bill and Jennifer Clark are making Calhoun County their home once again.

Jennifer says that being back at Jacksonville is "like a dream" and Bill says it is really exciting and has been fun for him to talk to people he grew up with, played with and went to school with. He says with the excitement he feels from the people he talks to, he also feels "a responsibility to the people in our community, former players, alumni and, of course, our (current) players. We feel like we are playing for a lot of people and we want to make them proud."

Clark wants to create an atmosphere of family. "I want our players to demonstrate all of the characteristics of a great student athlete. If we train and practice with great effort we will be successful on the field. We want to be successful as students and people as well." He says that obviously winning championships is fun and always a goal, but his most rewarding experience in his coaching career is "the relationships with coaches and players because they are ongoing."

Anyone in the coaching world knows that it is a very fickle lifestyle. "I really believe coaching is a calling just like being a minister," says Clark. He believes that before going into this profession, one should know that they want to commit to that life. Clark says with the constant scrutiny by the media on the coaches and players coupled with the high emotional swings, being a coach can be tough.

Being a coach's wife is not any easier, just ask Jennifer. "I have had to learn to be thick skinned and not take it (comments) personal." But even after twenty-one years, it is still hard for her to hear someone in the stands being negative. She says it is



difficult because she “knows how hard Bill works and how much he truly loves not only the game, but also his players.”

Bill and Jennifer’s children have grown up in the football stands. Katie, the oldest, is eighteen and will graduate from Spanish Fort High School this month. She plans to attend the University of Alabama this fall. Jacob (Jake), who is sixteen, has recently transferred to Piedmont High School to finish out his sophomore year. As you would imagine growing up surrounded by football, Katie is a cheer-leader and Jacob plays football.

When asked to describe their parents, Jake says his mom “is such a girl and dad is such a coach.” Katie offered a little more detail and describes Jennifer as “supportive and dedicated” and someone who gets into football games more than almost anyone she’s ever seen, even the coaches! She describes her dad as “kind and a hard worker who never gives up on anything or anyone.”

Those who know the Clark family know that Bill comes by football naturally

and learned from one of the best, his dad, the first Coach Clark. Bill says that he would hope that his dad is proud to say that Coach Bill Clark is a man who loves his players and the game of football.

What can Gamecock fans look forward to under Clark’s leadership? According to Clark, the goal is to have an extremely disciplined, well-organized, physical and motivated team. Current Gamecock wide receiver, Dalton Screws, from Wellborn, Ala., certainly sees that goal becoming reality. He sees Coach Clark as “the true definition of a player’s coach” who has gained the respect of the team by showing them that he cares about them not only as players, but as people. “Everything we do in the weight room, the classroom and on the field is coming together and will affect how we play this fall.”

Clark and his staff are excited about their first season. To assist with the team’s success, he wants to make sure that the program has involvement from former players. “We need former players to come

back and support our team with their presence. I hope they know how much we want them back.” He also hopes that our alumni will help our athletes in the job market after graduation if they have the opportunity. “This goes back to the family atmosphere we are trying to promote,” Clark says. 🍷

**THE GAMECOCKS HOME
OPENER IS SEPTEMBER 7,
AT 6:00 PM**

**For season ticket info,
contact the
JSU Athletic Department
at 256-782-8499
or visit the website**



www.JSUGamecockSports.com



MARCHING SOUTHERNERS

**Mark your calendars for the 2013
annual Southerners alumni reunion!
Friday, November 8
and Saturday, November 9
JSU vs. ECU, 3:00 PM**

Registration will be available beginning October 1

**Have you heard about this year’s show?
Check it out!**



www.marchingsoutherners.org

UPCOMING EVENTS & REUNIONS

SEPTEMBER 28
Fabulous 40s & Nifty 50s
Annual Luncheon

Former Peer Counselors
& GO Leaders Reunion

OCTOBER 11
ROTC Alumni Banquet

Class of 1963 “Golden
Gamecock Reunion”

60s Group Annual BBQ

Criminal Justice Alumni
Reception

**For more information
visit www.jsu.edu/alumni**

WITH ALUMNI

JSU ALUMNI EVERYWHERE ARE GATHERING AND HAVING FUN. PICTURED ARE SCENES FROM JUST A FEW ALUMNI EVENTS HELD OVER THE PAST FEW MONTHS.



CHATTANOOGA AREA DINNER



ATLANTA AREA AFTER-HOURS



BIRMINGHAM STATE OF UNIVERSITY DINNER



BLOUNT COUNTY DINNER



CALHOUN COUNTY SHRIMP BOIL



NASHVILLE ALUMNI DINNER



MARSHALL COUNTY ALUMNI DINNER



ETOWAH COUNTY ALUMNI DINNER



HUNTSVILLE AREA ALUMNI DINNER



LEFT: Photo of Ruby Sumners today and in the early 1930s.

RUBY SUMNERS

1936 Jacksonville State Teachers College Graduate

At the age of 102, Jacksonville State Teachers College (JSTC) graduate, Ms. Ruby Corrine Sumners, is still going strong.

Ms. Sumners grew up in Clay and Talladega counties living most of her childhood in Sylacauga, Ala. After graduating from high school in 1929, she borrowed \$50 from Avondale Mills, packed up a suitcase, got a ride to Jacksonville and began her higher education. At the completion of two years, her sister, Mary, also enrolled at JSU. The family didn't have the financial resources to support both of the girls at school so Ruby returned home and back to work at the mills. But she stayed on track with her studies by taking correspondence courses from the University of Alabama while at home.

In 1935, she was able to return to Jacksonville and room with her sister to complete her teaching certificate. Together, the sisters graduated in the summer of 1936. Mary began teaching in Madison County, Ala. and Ruby returned to the mill before landing a government civil service job that provided her with a stable career.

Ms. Sumners favorite memories of her time on campus involve Dean and Mrs. Claude Wood. Mrs. Wood served as the

campus librarian and she employed Ruby while she was taking classes to help with expenses. During the time Ruby had to return home to work, Dean Wood advised her which classes she should take through the correspondence courses to ensure they would transfer back to JSTC and she would be able to complete her degree as planned.

As one would imagine, Ruby has seen many changes to the world during her lifetime. Those she finds most impactful were the installation of electricity and telephone service in homes and the development of airline travel. It wasn't until the late 1950s that she took her first airplane ride.

While the world has changed and things seem to work at a much faster speed, Ruby believes that the simple things in life should be appreciated. Her advice for today's students is simple:

Don't spend money you don't have. Apply the Golden Rule to all people. Use the power of positive thinking to find the bright side in each situation. Learn from your mistakes. Trust in the Lord for he has the master plan. Simple never goes out of style. Sumners currently resides in Cullman, Ala. 📍

STAY UP TO DATE

Catch up on all the latest alumni news and events at www.jsu.edu/alumni

Don't miss out on important information. We need your e-mail address. Please e-mail us at alumni@jsu.edu.



Gussing, Austria Former Mayor Learned “The American Way of Life” at JSU



Peter Vadasz was born and raised near Gussing, Austria. In 1963, the American Embassy in Vienna offered him a scholarship to the International House Program at JSU. He enrolled for the two year program, came to Jacksonville, learned the English language and as he says, “the American way of life.”

After returning home he made a career in education before entering the political arena in 1992 when he was elected mayor of Gussing. During his tenure as mayor, Gussing, a town of 4,000, became an international role model for renewable energy. He has traveled across the world educating others about what his town has been able to accomplish.

After a teaching career and nineteen years in political office, he decided to retire in 2011. He and his wife Monica, have three children and four grandchildren. 🇺🇸



Earn cash back for you and Jacksonville State University with the JSU Visa Signature® Rewards Card!



With the U.S. Bank JSU Visa Signature Rewards Card, you receive exclusive rewards and benefits, like 1,000 bonus points after first purchase¹, 24-hour Concierge Service² and special VIP perks. Redeem points for cash back, travel, merchandise or gift cards. Also, a portion of your purchases goes back to support JSU and its programs!

Apply Today!

Call U.S. Bank directly at 1-888-327-2265, ext. 73072 or apply online at www.usbank.com/jsu_magazine



¹Account must be open and current to earn and redeem points. ²Cardmembers are responsible for the cost of any goods or services purchased by Visa Signature Concierge on cardmembers' behalf. The creditor and issuer of the Jacksonville State University Visa Card is U.S. Bank National Association ND, Pursuant to a license from Visa U.S.A. Inc.

JACKSONVILLE STATE UNIVERSITY EMERGENCY MANAGEMENT

Getting You Ready
for the Challenges Ahead.
Online or on Campus.



BACHELOR
OF SCIENCE IN
EMERGENCY MANAGEMENT

MASTER
OF SCIENCE IN
EMERGENCY MANAGEMENT

DOCTOR
OF SCIENCE IN
EMERGENCY MANAGEMENT

WWW.JSU.EDU/IEP



twitter.com/JSUnews
[#WhereYouAreGoing](https://twitter.com/WhereYouAreGoing)

facebook.com/jacksonvillestateuniversity

ALUMnotes

BIRTHS

**pictured below*

2000-2013

*Lee A. Hinkson '00/'02 and his wife, Kelly Elizabeth Nye Hinkson '03/'04/'05, announce the birth of their third daughter, Kierslee, on February 23, 2012. Mr. Hinkson played baseball for JSU. He is employed by the Paulding County (Ga.) Board of Education. Mrs. Hinkson is a record-holding former member of the JSU women's basketball team. She is a teacher/coach for the Paulding County (Ga.) Board of Education and currently serves as an at-large member of the JSU Alumni Association Board of Governors. They have two other daughters, Kalee and Kenzie, at home enjoying spending time with their new little sister in Dallas, Ga.

*Justin Davis '05 and his wife Anna Lessley Davis proudly welcomed Ava-Marie on May 24, 2012. She weighed six pounds, four ounces and was eighteen inches long. Mr. Davis was a member of SGA, the Marching Southerners, and Sigma Pi Fraternity at JSU. He is employed by BancorpSouth in Guntersville, Ala. The family resides in Boaz, Ala.

Josh Nix '06/'09 and his wife, Ashley Hellums Nix '08, welcomed their daughter Lucille Betty on November 16, 2012 in Rome, Ga. They reside in Ooltewah, Tenn.

Breanna Kaye Shipman Cox '07 and her husband Justin welcomed the birth of their daughter, Hadley Kate, December 18, 2012. Mrs. Cox is employed by the Calhoun County Board of Education. They reside in Lincoln, Ala.



*Jeff Christopher '06 and his wife, Morgan '10 announce the birth of their daughter, Emma Jane, January 18, 2013. She weighed six pounds, fourteen ounces and was eighteen inches long. Mr. Christopher worked with the football team during his time at JSU while pursuing his BS in business. He is now a partner at Christopher Oil Company. Morgan earned her BFA and is now the graphic designer in the Marketing Services Office at JSU. They reside in Weaver, Ala.

WEDDINGS

**pictured below*

2000-2013

Capt. Michael Allen Miller '07 and Sara Elizabeth Smathers, April 27, 2012, at Langley Air Force Base, Va. Capt. Miller is employed as a logistics officer by the U.S. Army. Mrs. Miller is an auditor for the U.S. Army. They currently reside in Kaiserslautern, Germany. Capt. Miller was commissioned through the JSU ROTC program and was a member of Sigma Phi Epsilon.

Derrick Wilson '07 and Tonya Phares '08, June 24, 2012, Gadsden, Ala. Mrs. Wilson is currently an MFA student in visual communication and design at JSU. They reside in Jacksonville, Ala.

*Rebecca Lynne Kelly '08 and Randy Adam Naves '12, August 11, 2012, Peachtree City, Ga. Mrs. Naves was a member of Zeta Tau Alpha and is employed by Belk as the human resources assistant. Mr. Naves was a member of Kappa Sigma and is employed by Madison County. He is a 2nd lieutenant in the U.S. Marines and has served for eight years.

Tabatha Nicole Rankin '08 and Jarrod Ervin Ashley, December 29, 2012, Gallant, Ala.



*Cody Weston Brown '11 and Lauren Ashley Turner, December 22, 2012, Oxford, Ala. Mr. Brown is employed by the Oxford City School System. Mrs. Brown is attending nursing school at JSU and is employed in the JSU Admissions Office.

Christopher Cannon '11 and Lindsey Brooks, November 10, 2012, Alexandria, Ala. Mr. Cannon is employed at Agility Fuel Systems, Anniston, Ala. Mrs. Cannon will graduate JSU Spring 2013. She is interning as a graphic designer at The Supply Room, Oxford, Ala.

Monica Rosemary Upton '11 and Thomas David Balaban '12, December 1, 2012, Bessemer, Ala. Mrs. Balaban was a member of Alpha Xi Delta. Mr. Balaban was a member of the Southerners.

OBITUARIES

(Unless otherwise noted, the following information was taken from newspaper obituary notices)

ATTENDED ONLY OR DATE OF GRADUATION UNKNOWN

Billy Glenn Collier, Marietta, Ga., November 18, 2012. He was a retired engineer with Georgia Public Service. He was also a World War II veteran.

Hugo Parkman, Palmetto, Ga., November 20, 2012. A Navy Seabee, he served in the Solomon Islands in the South Pacific and also as a communications officer aboard the submarine, the USS Finback, whose crew's job was to rescue American pilots shot down by the Japanese. One of these Navy pilots that he rescued was George H.W. Bush, who later became vice-president and then president of the United States. One of his greatest pleasures was the relationship he developed with the future president and the memories they shared in later years of that time they spent on the small sub in the Pacific Ocean. After leaving the Navy, Mr. Parkman went into business developing real estate. He later served as a foreign missionary with his wife in the Philippines as business manager of the Philippine Baptist Mission for twenty-five years. The alumni office was notified by Mr. Parkman's wife that he had passed away.



Kierslee Hinkson (left), Ava-Marie Davis (middle), Emma Jane Christopher (right)

Lt. Col. (Ret.) William Clinton "Bill" Smith, Pelham, Ala., January 12, 2013. He had been a lieutenant and paramedic with the Pelham Fire Department. He had also served in the Army as a combat engineer officer serving in Central and South America and two tours in support of Operation Iraqi Freedom, where he received the coveted Combat Action Badge ~ among his numerous military citations and awards throughout his career. After retiring in 2010, he continued to serve in a civilian capacity at the US Army Sustainment Command. He was also a scoutmaster in Pelham.

Virginia Sutley Wells, Weaver, Ala., at the age of 91.

Bobby Ray Whatley, Jr., Oxford, Ala., February 28, 2013. He had worked at the Anniston Army Depot. Mr. Whatley had been a member of the Southerners.

1940-1949

Dr. Clay Vester Brittain '43, Williamsburg, Va., January 24, 2013. He served in the Navy until 1946, completed his education and then taught psychology and education courses at JSU and at Emory University, Atlanta, Ga. He was the author or co-author of numerous articles published in professional journals. After leaving teaching, he worked for several government offices and bureaus and from 1975 until his retirement in 1995, he worked for the Individual Training Support Directorate, Army Training Support Center, Fort Eustis, Va.

Juanita Julia Stinson Longshore '48, Occee, Fla., April 2012. She had been a member of the Baptist Campus Ministry during her college years. The alumni office was notified during the phonathon that Mrs. Longshore had passed away.

Dixie Finley Roberts '49, Oxford, Ala., December 1, 2012, following a brief illness. She was a retired science teacher with the Oxford City School System. After retiring from teaching, she enjoyed volunteer work and was a founding member of the Oxford Meals on Wheels program. Mrs. Roberts was a member of the Baptist Campus Ministry during her college years.



Rebecca Lynne Kelly and Randy Adam Naves (left), Cody Weston Brown and Lauren Ashley Turner (middle)

1950-1959

Paul Ransel Adams '50, Rockford, Ala., September 11, 2012. Mr. Adams was a Marine during World War II and served with the Army during the Korean War. He played football for JSU from 1945 to 1950 and was elected into the JSU Athletic Hall of Fame. He coached high school and professional football in Alabama and Florida for more than thirty years. He was elected into the National High School Sports Hall of Fame as a coach.

Ceylon Munroe Hale '50/'66, Anniston, Ala., February 3, 2013. Mrs. Hale was retired from the Calhoun County School System.

Martha Sue Boyd Howell '50, Tuscaloosa, Ala., September 12, 2012. Mrs. Howell taught for twenty-two years in Odenville, Decatur, and Banks High Schools and Jefferson State Community College. Her last twenty years were spent at Tuscaloosa High School before retiring in 1986. She received many awards throughout her career, including accolades for Math Team leadership at Central High and the Presidential Award for Alabama Mathematics Teacher of the Year in 1986.

Ann Dawkins Lorren '51, Huntsville, Ala., May 28, 2012. The alumni office was notified during the recent phonathon that Mrs. Lorren had passed away. She was married to Robert Bradford Lorren '50.

Rachel Hughes '51, Fyffe, Ala., The post office notified the alumni office that Ms. Hughes is deceased.

Betty Brooks Levie '51/'78, Ashland, Ala. She was retired from the Clay County Board of Education as a teacher. Mrs. Levie is the mother of former Southerners member Jeannie Levie Walters '75, Jacksonville, Ala., who is married to longtime JSU Director of Marching Bands, Dr. David L. Walters '76.

Bernice Wilson Burson '52, Roanoke, Ala., November, 2012.

Johnnie Quillen Bell '53, Fyffe, Ala., July 27, 2012.



Wynsol R. Collier '53, Piedmont, Ala., December 1, 2012. Mr. Collier served in the U.S. Army and was retired from the Alabama Army National Guard with the rank of major. He had served as commander of the 151st Engineering Battalion in Piedmont for many years. Mr. Collier was the owner of W. R. Collier General Contracting Company. He had been commissioned through the JSU ROTC program.

Ruth Pirkle Groover '54, Trussville, Ala., January 4, 2013, following a brief illness. Her career in education was spent as a home economics teacher and she retired from Cleburne County High School after receiving numerous awards for her work.

Don Baldwin '55, Boynton Beach, Fla., November 4, 2011. He taught physical education but his passion was coaching football. He was the end coach at Seacrest High School, which became Atlantic High School, for thirty years and he had a very positive impact on every student he coached. Mr. Baldwin played football at JSU.

Geneva D. Carter '55, Cedar Bluff, Ala., December 6, 2010. The alumni office was notified recently by a family member that she had passed away in 2010.

Katherine E. Thomas, '55, Anniston, Ala., November 16, 2012.

Bill Haas '56, Huntsville, Ala., November 15, 2012. He had been a coach and farmer all of his adult life. Mr. Haas played basketball for JSU.

Bobby W. Kennedy '58, Arab., Ala., December, 2012. He had been commissioned through the JSU ROTC Program. The alumni office was notified during the phonathon that he had passed away.

Fred Dewitt Arrington '59, Huntsville, Ala., January 3, 2013. He had been a contract price analyst with NASA.

Kenneth Dooley '59, Broken Arrow, Okla. The alumni office was notified by the post office that Mr. Dooley is deceased.

Ben M. Perkins '59, Bowdon, Ga., October 24, 2012. Mr. Perkins served in the Navy and saw action in the Korean War. He had been a high school coach in Altoona and Sardis, Ala. and Bowdon, Ga. Mr. Perkins was named Alabama and Georgia Coach of the Year. The alumni office was notified by his wife that he had passed away.

1960-1969

Theron Dupree Boland '60, Bremen, Ala., June 25, 2010. The alumni office was recently notified through the phonathon that Mr. Boland had passed away in 2010.

William Henry “Bill” Veazey ’62/’76, Anniston, Ala., November, 2012. Mr. Veazey was retired from the Alabama Department of Public Health as a field representative. He enjoyed being known as the “Singing Santa” and loved entertaining in that character. Mr. Veazey was a member of the Southerners and Baptist Campus Ministry during his college years.

Burl Byron Kell ’63, Ringgold, Ga., November 19, 2012. Mr. Kell played football for JSU.

Alta Grover Cornutt ’63, Rainbow City, Ala., January 25, 2013. He enjoyed volunteering at the local Boys’ Club and assisted in coaching many children.

James G. Nabors ’63, Talladega, Ala., September 29, 2012. The alumni office was notified by a family member during the annual phonathon that Mr. Nabors had passed away. He had been employed by Kimberly-Clark.

Gary Grimes Leach ’64, Montgomery, Ala., May 12, 2012. A U.S. Navy veteran, he was involved in hotel and motel management at Callaway Gardens, Ga., and Panama City Beach, Fla. He became Alabama State Parks Director in 1987 and retired in 1998.

Sara Rivers Aderholdt ’65, Jacksonville, Ala., November 11, 2012. She taught English at White Plains High School and was a retired instructor in the JSU English Department.

Jerry Neal Guest ’65, Smyrna, Ga., December 12, 2009. The alumni office was notified during the recent phonathon that Mr. Guest had passed away in 2009.

Joan Elizabeth Goff Carlisle ’68, Lewisville, Tex., January 20, 2013. She had worked as a social worker for the Alabama Department of Pensions and Security and an intake counselor at C.A.R.P. in West Palm Beach, Fla.

James William Rhodes ’69, Shorter, Ala., December 25, 2005. The alumni office was recently sent a copy of Mr. Rhodes’ obituary notice from 2005. He had played football at JSU.

1970-1979

Lovella Hitt ’70, Boaz, Ala. The alumni office was notified by the post office that Ms. Hitt is deceased.

James D. Savage ’70, Huntsville, Ala., February 19, 2012. The alumni office was notified by Mr. Savage’s brother, Johnny, that he had passed away.

Barbara Joan Norton Sharpton ’70, Gadsden, Ala., March 5, 2012. She taught school for many years in Etowah County.

Robert “Bob” Norton Keathley ’71, St. Augustine, Fla., June, 2012. Mr. Keathley was a U.S. Army veteran. He had been employed by Merrill Lynch Pierce Fenner & Smith, receiving his New York Stock Exchange license in 1977. In 1980, he was hired by VAW of America as National Sales Manager and, in 1999, he became a vice president of the German-owned corporation. He was a charter member of Alpha Tau Omega, established in 1968, and met his wife, the former Donna Rhinehart (Rome, Ga.) while a student at JSU. Both Mr. and Mrs. Keathley retired from VAW in 2005. The alumni office was sent this information by Mrs. Keathley.

H. Reed Moore III ’71, Talladega, Ala., November 9, 2012. He was a community banker at First National Bank and was past president of the Talladega Chamber of Commerce. Mr. Moore also served as a director at Citizens Hospital and was active in many civic organizations.

William Carl Day, Sr. ’72, Ellijay, Ga., February 8, 2013. An Army veteran, he had been employed by Telaid Communications as a project engineer in the telecommunications field.

Carl Maxey Phillips ’73/’75, Cookeville, Tenn., December 15, 2012. The alumni office was notified during the phonathon that Mr. Phillips had passed away.

Roger H. Prestridge ’73, Alabaster, Ala., April 12, 2012. He had been employed as an accountant and then an officer with the Stonewall Insurance Co. (now Infinity Insurance Co.)

Trannie Wayne Sanderson ’73, Stanwood, Wash., July 27, 2012, after a battle with cancer. A retired colonel, he had served in the Army Chemical Corps for twenty-six years and held a variety of command and staff positions in the U.S., Vietnam and Germany. After his retirement, he worked for EG&G and Battelle.

Joseph Richard Snow ’73, Birmingham, Ala. The alumni office was notified by the post office that Mr. Snow is deceased. He had been a member of Delta Chi.

Wilena Williams Little ’74, Albertville, Ala., May 7, 2012.

Thomas Gerald Richardson ’74, Gadsden, Ala., January 8, 2013. He was retired from the accounting field.

Jean Boozer Rogers ’74/’76/’83, Jacksonville, Ala., December 20, 2012. She taught in the Calhoun County School System for many years, with her last teaching assignment before retirement at Alexandria Elementary School. She was an accomplished pianist and violinist. She was the widow of Ralph William Rogers, Jr. ’73, who had been commissioned through the JSU ROTC program.

Hershell L. Evans ’75, Anniston, Ala., January 17, 2013. Mr. Evans spent all thirty-three years of his career in education in the Calhoun County School System. He taught, and was later the assistant principal, at Wellborn High School, principal at Pleasant Valley High School and principal at the Alternative School. He was married to June Hunt Evans ’70/’73.

Eva Ruth Jackson ’75, Talladega, Ala., January 7, 2013.

Col. William F. Rickett, Jr. ’75, Jacksonville, Ala., January 11, 2013. Col. Rickett served his country for thirty-three years in the U.S. Army during the Korean War and Vietnam and received numerous awards and commendations. He was a past president of the Jacksonville Exchange Club and was a retired JSU professor of military science.

Neal Autry Ballard ’76, Anniston, Ala., January 21, 2013. Mr. Ballard was retired from Tyson Foods and was a U.S. Navy veteran. He was an active volunteer with Habitat for Humanity and the JSU Gamecock Club. Mr. Ballard was married to Sarah Coker Ballard ’69/’75/’82.

Gordon E. “G” Driver ’76, West Palm Beach, Fla., February 13, 2013. He had worked for many years in estate management, including seventeen years in Washington, D.C. as butler/house manager for the late Senator Edward Kennedy. He retired in 2009.

Joseph Carlin Woolf ’76, El Paso, Tex., October 5, 2012. The alumni office was notified by a family member during the annual phonathon that Mr. Woolf had passed away.

Connie Carrell Benson ’77, Bryant, Ala., January 10, 2011. The alumni office was notified during the recent phonathon that Mrs. Benson had passed away in 2011.

Fornie William Hinds, Jr. ’78/’00, Weaver, Ala., December 4, 2012. Mr. Hinds had worked for the State of Alabama.

Zola Nicola Daniel ’79, Roanoke, Ala., July 23, 2012.

Merri Etta Moore ’79, Anniston, Ala., December 3, 2012.

1980-1989

Jacqueline L. Marcus ’80, Henrico Va. The alumni office was notified by the post office that Ms. Marcus is deceased.

Marlon Brando Slaughter ’80, Birmingham, Ala., December 26, 2012. He had been a member of the Baptist Campus Ministry while in college.

Donna Clark Barefield ’81, Arley, Ala., December 2, 2012, from gastric cancer. She worked for twelve years at Parisian, where she was named Buyer of the Year for three consecutive years. She also worked for 1928 Jewelry, where she served as regional vice-president for two years and at Tommy Hilfiger where she launched the company’s jewelry line. In 2003, she started her own sales brokerage company where she catapulted the Erica Lyons Jewelry Company into one of the top five fashion jewelry lines in the nation. Mrs. Barefield was a member of Alpha Xi Delta where she had served as president. She was married to Jon Allen Barefield ’83.

Ronald Len Young ’81, Oxford, Ala., January 26, 2013. Mr. Young had played football and baseball for JSU.

Patti Dianne Aaron Howard ’82, Albertville, Ala., April 27, 2011. She had been a teacher with the Albertville City Board of Education.

Michael Carlson ’83, Toccoa, Ga., July 31, 2012. Mr. Carlson was an Army veteran.

Kelly Jean Reed ’83, Roswell, Ga., January 8, 2013, after an extended battle with cancer. She worked for several years at Scottish Rite and Eggleston Hospitals. For the past sixteen years, she was a nurse practitioner at Pediatrics and Adolescent Medicine, P.A. (PAMPA). In her earlier nursing career, she was a volunteer at Camp Sunshine. She served on the national Board of Directors for Nurse Practitioner Certification. Ms. Reed was a member of Phi Mu.

Frank Perry Dobson ’84, Sylacauga, Ala., March 25, 2012. He retired from Avondale Mills after forty years of service.

Kris Eric Gordon ’84, Des Moines, Ia., January 21, 2013. The alumni office was notified during the phonathon that Mr. Gordon had passed away.

Douglas Louis Blackburn, Jr. ’85, Grant, Ala. The alumni office was notified by the post office that Mr. Blackburn is deceased.



Gary Lynn Bryant

Max Joe Carpenter, Jr. ’86, Hokes Bluff, Ala., March 16, 2012. He had worked as a teacher and then was employed by the Alabama Employment Service and the state Department of Human Resources.

1990-1999

Ira Joe Patterson ’92, Gadsden, Ala., September 30, 2012. The alumni office was notified by family members that Mr. Patterson had passed away.

Sharma Dutton Price ’92, Boaz, Ala., November 3, 2012. She had been a regional manager for Astellas. While at JSU, Mrs. Price was a four-year student assistant in the Office of Admissions and Records. She was a member of Phi Mu.

Phillip Jeffery Cobb ’95, Anniston, Ala., November 16, 2012. He was an officer for the State Parole and Probation Office for ten years and an officer for the city of Anniston for nine years.

Camille Nakia Middleton ’97, Gretna, La. The alumni office was notified by a family member during the annual phonathon that Ms. Middleton had passed away in 2008. She had been a member of Alpha Kappa Alpha.

2000-2013

Frederic Lajohn “Coach T” Taylor ’03, Piedmont, Ala., October 28, 2012. He had served on the coaching staff at Piedmont High School and Cherokee County High School. Mr. Taylor played football for JSU.

Jonathan Michael Brothers ’07, Boaz, Ala., April 20, 2012.

ALUMNOTES

**pictured below*

ATTENDED ONLY OR DATE OF GRADUATION UNKNOWN

Eric Davis, who played football for JSU between 1986 and 1989, was one of eight individuals inducted into the Alabama Sports Hall of Fame Class of 2013. An Anniston native, he was drafted by the San Francisco 49ers in the second round of the 1990 NFL draft and played thirteen seasons in the NFL with the 49ers, Carolina Panthers, Denver Broncos and Detroit Lions. He was named to two consecutive Pro Bowls (1995 and 1996). He is one of just two players in NFL history to have five or more interceptions in five consecutive seasons and is the NFL leader in consecutive playoff games with at least one interception (5). He was a member of the 49ers Super Bowl XXIX Championship Team in 1994 and was selected for the JSU Athletic Hall of Fame in 1999. Mr. Davis recently completed his second season on the 49ers Radio Network and co-hosts “NFL AM” each weekday morning on the NFL network.

1960-1969

Bobby M. Junkins ’69/’72, Gadsden, Ala., was sworn in as probate judge of Etowah County for his fifth consecutive term on November 3, 2012. Judge Junkins celebrated a thirty-year anniversary in elected offices in the Alabama legislature and as Etowah Co. probate judge.

1970-1979

*Gary Lynn Bryant ’74, Fort Myers, Fla., was recently named president and CEO of Disabled Veterans Insurance Careers, dedicated to helping disabled U.S. veterans by providing new opportunities for training and employment in the insurance industry. He has twenty years of active military duty, serving as an Army aviator and on Gen. Schwarzkopf’s staff in Operation Desert Storm and Desert Shield. He was appointed by Florida Governor Jeb Bush to serve on the Florida Commission for the Transportation Disadvantaged and was elected to the statewide office of president, Florida Association of Community Transportation Systems. Mr. Bryant was commissioned through the JSU ROTC program.

Dr. Robert Edward Blackwelder ’75/’76, Piedmont, Ala., spent his life researching, interviewing and compiling information on serial killers such as Charles Manson and Ted Bundy. Now a retired professor, he didn’t want his fifty years of research to go to waste, so he has donated his collection to JSU for use as a valuable resource for increasing knowledge on the subject for current and future students in several academic disciplines. Dr. Blackwelder and his wife Shirley have also established a scholarship at JSU for a student majoring in social work.

1980-1989

Brenda Lindley Anderson ’81, Huntsville, Ala., has transferred to a new position at NASA’s Marshall Space Flight Center. She’s is now working on the Safety Assessment Team (SAT) as the system safety representative. The SAT serves as the independent assessor of internal products at Marshall. She has also won the Individual Time Off Award for outstanding efforts in the development and delivery of the Space Launch System (SLS), System Safety Analysis Report in support of the SLS System Requirements Review/ System and the Group Achievement Award to SMA SLS SRR/SDR Review Team for outstanding support to the Safety and Mission Assurance Review Team for the Space Launch System Systems Requirement Review and Systems Development Review.

Lynn Johnson Greene ’87 is now a physician, having earned her degree from the University of Alabama (Birmingham) School of Medicine. She was a member of Alpha Xi Delta.

1995-1999

Dr. Banyon Allison '95/'96/'02, Oxford, Ala., was recently selected for the Commissioned Ruling Elder Program of the Presbyterian Church (USA). He will be taking online classes offered through Dubuque Theological Seminary. Dr. Allison is currently an assistant principal at Alexandria High School where he serves as the AEA building representative. He is also employed as an adjunct history instructor at Gadsden State Community College. He and his wife Christina have a two-year-old daughter, Karma. Dr. Allison played football for JSU.

2000-2013

Gregory Mikell '05/'09, New York City, NY, a professional actor in New York City has formed his own entertainment production company, Acclaim Theatricals. His first film on racial profiling is in production. Mr. Mikell has worked with such top stars as Kristin Wiig, Sam Rockwell, Helen Hunt and Brian Dennehy and has done voiceover work for ABC 20/20 and *National Geographic*.

Erin Chupp Sintos '05/'09, Atlanta, Ga., and her husband Bryan '09, have started Tin Can Photography. She also works at Miss Mamie's Bakery in Marietta on a part time basis and, in that position, she ended up competing on the hit Food Network TV show *Cupcake Wars* – and won!

Krystle Nicole Lange '07, Colby, Wis., has graduated from the Des Moines University School of Osteopathic Medicine.

Ryan Alan Youngblood '07, Cedar Bluff, Ala., has graduated from the Des Moines University School of Osteopathic Medicine and is working in the field of health care administration.

Andrew Russell Christie '08, Knoxville, Tenn., graduated from Lincoln Memorial University-DeBusk College of Osteopathic Medicine, Harrogate, Tenn.

Ashley Elizabeth West '08, Winston-Salem, N. Car., has graduated from Campbell University in Dunn, North Carolina, with a Doctor of Pharmacy degree.

Charlene Bass Rose '10, Phenix City, Ala., has been named Teacher of the Year at Lakewood Primary School, Phenix City. She is married to Allen Jamar Rose '09 who played baseball for JSU.

Michael Finn '11, Jacksonville, Ala., has been quite busy since leaving JSU! After graduation, he accepted an internship with Sen. Jeff Sessions with the Senate Committee on the Budget in Washington. The internship was supposed to be for four months, but was extended through the summer. While there, he was accepted to the Johns Hopkins University Advanced Academics Program. After eight months, he decided to return to Jacksonville to work in his field to gain experience, but continues his education at Johns Hopkins online. He currently is working for Merrill Lynch in Anniston and is also the administrative assistant at Word Alive International Outreach. While at JSU, he was assistant director of the Miss JSU Pageant for four years and continues to work within the Miss Alabama Organization judging pageants, helping with pageant production and auditing pageant scoring. After eighty percent of his online classes are complete, he must return to the D.C. campus to complete his studies.

Billy Jack Bonner III '12, Toxey, Ala., has been selected by the National Oceanic and Atmospheric Administration Corps for an appointment in the Corps. He left in January 2013 for the U.S. Coast Guard Academy in New London, Conn., for training through May. When completed, he will be an NOAA Corps officer.

*Preston Crider '12, Birmingham, Ala., has been commissioned as a first lieutenant in the U.S. Army Reserve. He has worked at Shelby Baptist Medical Center and works full time at Trinity Medical Center as an operating room nurse.

NEW

ALUMNI ASSOCIATION LIFE MEMBERS

Paul Michael Brown '72
Noel W. Fendlason '89/'95
Aurelia Lavette Gooden '07/'09/'12
David M. Bowles '80
Anita L. Sparks '72
Bourtney Coleman '04

THANK YOU FOR
YOUR SUPPORT!



JOIN TODAY AT
WWW.JSU.EDU/
GIVING



Preston Crider

Did you leave your name in STONE... AT YOUR ALMA MATER?

Make sure you left your mark at
JSU for future generations to see!
Purchase a brick to be placed at
the JSU Alumni house for only \$50.



www.jsu.edu/alumni/alumniservices.html

ALUMNI BRICK ORDER FORM

Please complete the following information and return to:
JSU Alumni Relations Office, 700 Pelham Road North
Jacksonville, AL 36265

Purchaser's Name (please print) _____
Address _____
City _____ State _____ Zip _____
Phone (Home) _____ (Work) _____
E-mail Address _____

"I'm purchasing a brick as a gift for:"
Name _____
Address _____
City _____ State _____ Zip _____

☐ Yes, please notify recipient of my gift.

Samples: In Memory of (name) or (name)
Class of '____ Class of '____
Class of '____ Go Gamecocks

\$50 PER BRICK

Method of Payment (please check one)

☐ Check (make your check payable to:
JSU Foundation)

☐ VISA ☐ Mastercard ☐ American Express
Account # _____ Exp. Date _____
Signature _____

BRICK SIZE: 4" x 8"
Three lines, 16 characters or spaces per line (Indicate your engraving
information in the boxes below)

2012 HONOR ROLL OF CONTRIBUTORS

The Honor Roll of Contributors recognizes donors investing in JSU's future through gifts to the Jacksonville State University Foundation from January 1, 2012 through December 31, 2012.

Heritage Society

The Heritage Society recognizes those individuals who have made planned gifts (bequests, trusts agreements, annuities, life insurance, etc.) to leave an enduring legacy of support to Jacksonville State University through their estate plans and have notified the JSU Foundation of these provisions. We are pleased to recognize the following people for their support. *Please note that former Legacy Society members are now included in the Heritage Society.

Mr. Rudy Abbott (in memory of his brother Earl Abbott)
Mr. L.W. Allison*
Mr. Edward and Mrs. Shirley Blackwelder
Ms. Penny N. Bolen
Mr. Alfred and Mrs. Ethel Boozer
Mr. Golden E. Burke*
Mr. James L. Coxwell, Sr.
Mr. Ken and Mrs. Charlene Currie
Dr. Susie Francis Dempsey
Ms. Sara L. Dryden
Mr. Robert C. Dryden*
Dr. Hon E. Duncan*
Mr. Joseph Walker Elliott*
Mr. Ray Emanuel
Mr. James Epik
Drs. Wayne and Sara* Finley
Ms. Marjorie Floyd*
Mr. Robert F. Fulscher
Mr. Philip and Mrs. Towana Fuqua
Mr. Tim Garner
Mr. Taylor and Mrs. Adrienne* Gilbert
Ms. Dorothy A. Guiliani
Haynes Family Trust
Mrs. Miriam W. Haywood

Mr. Lee and Mrs. Rebecca* Herring
Mr. Gary* and Mrs. Sandra Holaway
Mr. Jack Hopper*
Ms. Leigh Humphreys
Mr. and Mrs. Julian W. Jenkins
Dr. Loaz and Mrs. Maybeth Johnson*
Mr. and Mrs. Bobby Kenamer
Ms. Katherine Killebrew*
Ms. Dorthy Kimbrell*
Dr. Theresa Kisor
Mr. Gary O. Lewis
Mr. Roy E. MacNeill, Jr.
Mr. Sol J. Mandel
Mr. Donald B. Martin
Mr. Pete Mathews*
Ms. Eloise Y. McClendon*
Mr. Clyde McSpadden
Dr. Martha Merrill
Mr. Frank and Mrs. Jimmie Nell Miller
Mr. and Mrs. George W. Peacock*
Mr. Ted Propes
Ms. Allison B. Rains*
Mr. Robert E. Ringer
Mr. Harold L. Shamblin*
Mr. Sidney Shorts*
Ms. Mattie Snow*
Ms. Sara B. Staples*
Ms. Kitty Stone*
Mr. and Mrs. James Storey
Mr. Seymour M. West, III
Ms. Rebecca Wilkinson
Mr. Gilbert T. Williams (*deceased)

Athletic-Scholarship Endowment

The Gamecock Athletic Department currently provides more than 300 scholarships for men's and women's athletics. While we were successful in meeting and surpassing our original goal of \$1M for the scholarship program, there remains an ongoing need for additional funding to support our athletic program. Scholarships may be endowed through cash contributions, securities, appreciated

stocks, real estate and planned giving. Earnings from the Athletic Scholarship Endowment provide support for the overall athletics department. Our contributors are playing a significant role in reducing the financial burden on the university for our athletic program. We appreciate very much the following people who have made current or planned gifts of at least \$50,000 in support of JSU's Athletic Scholarship Endowment.

Mr. Earl Abbott* (In Memoriam)
The Music Group Alabama
Anonymus
Farmers & Merchants Bank
Mr. James L. Coxwell
Mr. James* and Mrs. Miriam Haywood
Mr. Jack* and Mrs. Janice* Hopper
Mr. Julian and Mrs. Anita Jenkins
JSU Alumni Association
Mr. Bob and Mrs. Lou Kenamer
Mr. Pete Mathews*
Mr. Bill and Mrs. Sandra Stone
Mr. Ernest* and Mrs. Kitty Stone*
Mr. Jim* and Mrs. Brenda Thornton
Dr. James M. Williams (*deceased)

Founders Society

Annual contributions of \$5,000 or more are recognized by honorary membership in the Founders Society. We are pleased to acknowledge these individuals, businesses, foundations or organizations for their support.

Affinity License Plate Donors
Alabama Power Company
America's First Federal Credit Union
BASF Corporation
Battelle Memorial Institute
Mr. and Mrs. David R. Belcher
Blue Cross Blue Shield of Alabama
Mr. Edward E. Bonds
Mr. William and Mrs. Mary Brantley

Mrs. Golden G. Burke
Calhoun County Insurance Center Inc.
Cedar Street Charitable Foundation
Mr. Alan B. Cheney, Jr.
Council for Leaders in Alabama Schools
Mr. James L. Coxwell, Sr.
Crosscreek Television Productions, Inc.
Curtis and Edith Munson Foundation
Mr. David F. Dean
Dean Electric Company, Inc.
Delta Chi Fraternity
Family Savings Federal Credit Union
Fort McClellan Credit Union
Mr. Harold E. and Mrs. Laura B. Greer, Jr.
Ms. Edith Street Hallman
Mr. Tony and Mrs. Gloria Ingram
Jacksonville Bookstore, Inc.
Jason Junkins, MD LLC
Jim Coxwell GMC, Inc.
Ms. Sally C. Johnson
The Estate of Alfred Jones
JSU College of Commerce & Business Administration
JSU President's Office
Mr. Steve and Mrs. Kelly Kendrick
Mr. Bob and Mrs. Lou Kenamer
Mr. Sam and Mrs. LaDonna Kinsaul
Mr. W. David and Mrs. Elizabeth Kinsaul
Dr. and Mrs. T. Kevin Lackey
Lemak Sports Medicine & Orthopedics
Lawrence John Lemak, MD
Life Insurance Co. of Alabama
Long Leaf Lodge
Mr. and Mrs. John B. McPherson
Ms. Deborah M. Mitchell
Paradise Central Corporation
Mr. and Mrs. Joshua Parker
Mr. Stephen Penington
Pinnacle Rental & Supply, LLC
Rogers For Congress
Rotary International District 6860
Mrs. Lela J. Sarrell
Mr. Jeffrey J. and Mrs. Tomiko Smyth
Sodexo, Inc. & Affiliates
Mr. and Mrs. Donald Stewart
Stewart & Stewart, P.C.
Sunny King Motor Co. Inc.
Jackson Mortgage Company, Inc.
Mr. John Thornell Thomas
Top O' The River
Van Wagner Dorna USA, LLC,
Mr. Jon and Mrs. Teri Vice
Wakefield's, Inc.
Mr. Roger and Mrs. Debra Whitaker
Mr. Jeremy and Mrs. Jamie Wilson
Mr. and Mrs. Jack D. Womack
YBE Oxford, LLC

Mr. David F. Dean
Dean Electric Company, Inc.
Delta Chi Fraternity
Family Savings Federal Credit Union
Fort McClellan Credit Union
Mr. Harold E. and Mrs. Laura B. Greer, Jr.
Ms. Edith Street Hallman
Mr. Tony and Mrs. Gloria Ingram
Jacksonville Bookstore, Inc.
Jason Junkins, MD LLC
Jim Coxwell GMC, Inc.
Ms. Sally C. Johnson
The Estate of Alfred Jones
JSU College of Commerce & Business Administration
JSU President's Office
Mr. Steve and Mrs. Kelly Kendrick
Mr. Bob and Mrs. Lou Kenamer
Mr. Sam and Mrs. LaDonna Kinsaul
Mr. W. David and Mrs. Elizabeth Kinsaul
Dr. and Mrs. T. Kevin Lackey
Lemak Sports Medicine & Orthopedics
Lawrence John Lemak, MD
Life Insurance Co. of Alabama
Long Leaf Lodge
Mr. and Mrs. John B. McPherson
Ms. Deborah M. Mitchell
Paradise Central Corporation
Mr. and Mrs. Joshua Parker
Mr. Stephen Penington
Pinnacle Rental & Supply, LLC
Rogers For Congress
Rotary International District 6860
Mrs. Lela J. Sarrell
Mr. Jeffrey J. and Mrs. Tomiko Smyth
Sodexo, Inc. & Affiliates
Mr. and Mrs. Donald Stewart
Stewart & Stewart, P.C.
Sunny King Motor Co. Inc.
Jackson Mortgage Company, Inc.
Mr. John Thornell Thomas
Top O' The River
Van Wagner Dorna USA, LLC,
Mr. Jon and Mrs. Teri Vice
Wakefield's, Inc.
Mr. Roger and Mrs. Debra Whitaker
Mr. Jeremy and Mrs. Jamie Wilson
Mr. and Mrs. Jack D. Womack
YBE Oxford, LLC

Mimosa Society

Jacksonville State University is becoming ever more dependent on the faithful support of alumni, friends, and organizations who believe in JSU's mission. Honorary members of the Mimosa Society have contributed from \$2,500 to \$4,999 this past year. Their commitment to making Jacksonville State University one of the best institutions in the state of Alabama is greatly appreciated. ABS Business Systems, Inc.

RECOGNIZING DONORS INVESTING IN JSU'S FUTURE

AOD Federal Credit Union
Ms. Christie Arkerson
Bank of America Foundation
Mr. Albert and Mrs. Patricia Barber
Bojangles' Restaurants, Inc.
Mr. Kevin and Mrs. Lee Callaway
Mr. John Coleman, III
Mr. Pat Courington, Jr.
Mr. and Mrs. Jack Crowe
Mr. Jeffrey Davis
Mr. and Mrs. Thomas W. Dedrick, Sr.
Farmers & Merchants Bank of Piedmont
Farmers & Merchants Bank of Jacksonville
First Educators Credit Union
Mr. Taylor V. Gilbert
Dr. Cynthia and Mr. Randy Harper
Mr. and Mrs. Don Hedden
Mr. Lee Herring
Ms. Sandra Rice Holaway
Mr. Kenneth A. and Mrs. Jenny Howell
James E. Etheredge Family Trust
Mr. Jack and Mrs. Betty Lawler
Mr. Gary Lewis
Mr. Drew and Mrs. Joy Linn
M. D. G., Inc.
Dr. Tony McCutchen
Dr. W. Legare McIntosh, Jr.
Dr. and Mrs. William A. Meehan
Randy Jones Insurance Agency, Inc.
Mr. and Mrs. Randy Owen
Mr. David and Mrs. Carla Patterson
Sarrell Regional Dental Center
Show Choir Nationals
COL F. Richard Spencer
State Farm Companies Foundation
Mr. Bill and Mrs. Sandra Stone
Stringfellow Memorial Hospital
The Gadsden Times
The House of Refuge
Triple O. Medical Services, P.A.
WalMart Foundation
WAVU - WQSB
Westinghouse - Anniston
WKXX - FM
Young Oil Company, Inc.

Magnolia Society

Donors of \$1,000 to \$2,499 are recognized through honorary membership in the Magnolia Society. Members of this society provide a vital source of funds to the JSU Foundation. Unrestricted funds, along with designated gifts for scholarships and other programs, enhance JSU's academic and athletic programs.

Agnes McIntyre Manes Foundation
Alacote, Incorporated
Albertville Rotary Club
Mr. and Mrs. Gary Angel
Mr. and Mrs. Marcus E. Angle, Jr.
Anniston BPOE Lodge #189
Anniston Community Education Foundation
Anniston Ear, Nose, & Throat, P.C.
MAJ Stephen A. Armstrong
B.R. Williams Trucking, Inc.
Mr. Alex D. and Mrs. Suzy Baker
Mr. Jon Allen Barefield
Bill Miller Photographers, Inc.
Mr. Glenn and Mrs. Belinda Blackburn
Ms. Tara Day Blanchard

Mr. Anthony Blevins
Ms. Melinda Blount
BNSF Railway Company
Ms. Cindy G. Boudreaux
Mr. Billy Boulden
Mr. David and Mrs. Abigail Bowles
Drs. Joseph and Syble Brindley
Bristol-Myers Squibb Foundation
Mr. Barry Penny and Ms. Kay Brown
Mr. Bill and Mrs. Betty Bussey, Jr.
Judge Horace D. Buttram, Jr.
Calhoun County Bar Association
Ms. Doreen A. Campbell
Mr. Clint Carlson
Mr. and Mrs. Jack P. Causey
Mr. Richard and Mrs. Nancy Chambers
Cheaha Bank
Classic Catering Inc.
Mr. Thomas Coleman
Mr. W. E. "Duck" and Mrs. Jo Jo Connell, Jr.
Mr. and Mrs. Danny Craven
Crews Control, Inc.
Dr. and Mrs. Bruce Cunningham
Dani V. Bone, P.C.
Dr. Joe and Mrs. Melanie Delap
Donald B. Martin Properties
Mr. and Mrs. Mike Douglas
Mr. and Mrs. Ray Emanuel
Fidelity Charitable Gift Fund
Dr. William T. and Mrs. Jacqueline M. Fielding
Flamingo Oil Company
Mr. and Mrs. James E. Folsom, Jr.
Mr. Bobby Foster
Mr. John A. Freeman
Ms. Arthel P. Frith
Dr. Charles and Mrs. Gail Gamble
Mr. Jim and Mrs. Belinda Garmon
Mr. Tim Garner
Mr. John T. Garrett
GE Foundation
Greater Anniston Bus. & Professional Association
Mr. John Guthrie
Mr. and Mrs. David F. Hale
Mr. Tom Hampson
Dr. and Mrs. Ben A. Hardy, Jr.
Mr. Greg and Mrs. Manda Harley
Ms. Ruby Hill
Mr. Cecil Hinds
Jacksonville Exchange Club
The James Rosen Charitable Foundation
Mr. Todd and Mrs. Michelle Jones
Ken Currie Insurance Agency, Inc.
Dr. Michael and Mrs. Brenda Kimberly
Dr. Ed and Mrs. Anne Kimbrough
Mr. Joe and Mrs. Barbara Kirkland
Dr. Ted Klimasewski
Mr. Derek Lemons
Dr. Charles and Mrs. Jane Lewis
Mr. Billy and Mrs. Jane Lindsey
Mr. William L. and Mrs. Catharine Lundy, Jr.
Mr. Jack B. Lyle
Mr. and Mrs. Merrill Mann
Mr. Danny and Mrs. Carolyn Matthews
Mr. and Mrs. Steve McCarley
Mr. Mark and Mrs. Terri McCutcheon
Medisys
Mike Douglas Insurance Agency, Inc.
Mr. and Mrs. Keith Mitchell
Ms. Shirley A. Mogil

Judge Arthur C. Murray
Mr. Porter and Mrs. Shelley Nelms
Noble Bank & Trust, NA
Ms. Jana T. Norton
Mr. Jimmy and Mrs. Kaci Ogle
Ms. Bonnie R. Parker
Mr. Jeff and Mrs. Diana Parker
Parker Hannifin Foundation
Mr. and Mrs. Jerry Parris
Mr. and Mrs. James M. Patterson
Pearce, Bevill, Leesburg & Moore PC

Dr. Doug and Mrs. Mary Jane Peters
Mr. Clarence R. Prater
Mr. Jay and Mrs. Cynthia Prater
Mr. Ted and Mrs. April Propes
Mr. and Mrs. Phillip Purcell
Regions Bank
Dr. Gene Rhodes
Ms. Martha Richey
Mr. James and Mrs. Debra Rigsby
Mr. Mack Roberts
Mr. and Mrs. Steve Rogers

2013 Foundation Board of Directors

OFFICERS:

Mr. Greg Brown
President
Oxford, Alabama

Mr. Roger Whitaker
Vice President
Madison, Alabama

Mr. Floyd Kirby
Treasurer
Jacksonville, Alabama

Dr. Charles Lewis
Executive Director/Secretary
Jacksonville, Alabama

EX-OFFICIO DIRECTORS:

Dr. William A. Meehan
JSU President

Mr. Tim Garner
McClellan, Alabama

Ms. Jade Wagner
SGA President

DIRECTORS:

Mr. Marc Angle
Plano, Texas

Mr. Alex Baker
Birmingham, Alabama

Ms. Nancy Chambers
Atlanta, Georgia

Dr. Ronnie Clayton*
Jacksonville, Alabama

Mr. Jim Farrell
Anniston, Alabama

Mr. David Glass
Jacksonville, Alabama

Mr. Greg Harley
Atlanta, Georgia

Ms. Louise Hodges
Birmingham, Alabama

Dr. Sarah Latham*
Jacksonville, Alabama

Mr. Charles Leesburg
Birmingham, Alabama

Mr. John Mann
Atlanta, Georgia

Mr. Don Martin
Atlanta, Georgia

Mr. Jay Prater
Auburn, Alabama

Mr. Ted Propes
Atlanta, Georgia

Mr. Phil Purcell
Birmingham, Alabama

Mr. Charlie Robinson
Pell City, Alabama

Dr. Jeff Ryan*
Ohatcee, Alabama

Ms. Kay W. Savage
Birmingham, Alabama

Ms. Julia Segars
Anniston, Alabama

Mr. William Stone
Jacksonville, Alabama

Mr. Phil Webb
Anniston, Alabama

Mr. Millard Young
Piedmont, Alabama

EMERITUS DIRECTORS:

Mr. Bob Kenamer
Anniston, Alabama

Mr. Malcolm Street, Sr.**
Anniston, Alabama

Mr. James F. Storey
Gadsden, Alabama

*faculty member

**deceased

Dr. Don and Mrs. Diane Salls
Mr. Michael D. Sandefer
Mr. Phillip and Mrs. Elise Sanguinetti
Dr. Perry L. and Mrs. Kay Savage
Ms. Julia H. Segars
Mr. and Mrs. Richard E. Serviss, Jr.
Dr. Alicia and Mr. Steve Simmons
Mr. and Mrs. William R. Smith
Solutia, Inc.
Southern Company Services, Inc.
Dr. Betty and Mr. Donald Sowell
Mr. and Mrs. Jackie Spears
Staley Colvert, DDS
Mr. Jim and Mrs. Sherry Brady-Storey
Dr. Gregory E. Sumner
Talladega Superspeedway
Th’ Promise
The Colonnade Group
The Community Foundation, Inc.
The Robinson Law Firm, P.C.,
Mr. Charles Robinson
Dr. Carla and Mr. Cleophus Thomas, Jr.
Dr. Jennifer Thomas
Dr. Charlotte M. Thornburg
Trantham Services, Inc.,
Mr. Troy Trantham
Mr. Roy and Mrs. Sue Turman
Dr. Rebecca and Mr. Arlin Turner
University Sports Publications Co., Inc.
Dr. Ronald and Mrs. Lynn Varcak
Mr. Braxton E. Wade
WAKM Companies, LLC
Mr. Charlie Waldrep
Waldrep, Stewart & Kendrick, LLC
Ms. Nancy O. Waters
Wells Fargo Bank
Mr. and Mrs. Dallas C. Wilcox, Jr.
William T. Coplin, Jr. LLC
Mr. Michael and Mrs. Tracy Pollard Williams
Mr. E. C. and Mrs. Mattie J. Wilson
Mr. Steve and Mrs. Vicki Worthy
XYZ Snack Foods

Benefactors Club
The Benefactors Club was established to salute donors who give \$500 to \$999 annually. These gifts are vital to the education of Jacksonville State University students.

Alabama June Jam, Inc.
Mr. Thomas Perry Andrews
Mr. Aaron Arp
Ms. Sheri Chris Barber

Mr. Hubert and Mrs. Marcelline Barry
Ms. Barbara Ramey Bellman
Ms. Debbie Benk
Mr. and Mrs. James R. Bennett
Ms. Jan Fondren Black
Mr. Greg and Mrs. Amanda Bonds
Mr. Dani V. Bone
Mr. James M. and Mrs. Ethel Boozer
Mr. and Mrs. Jerry Boozer
Mr. and Mrs. Ted Boozer
Dr. and Mrs. David W. Boyd
Mr. Chuck Brown
Mr. Jesse C. Brown, II
Mr. Paul M. Brown
Bud Turner, Attorney At Law, LLC
Mr. Carl R. Burchfield
Mr. and Mrs. Ralph Burke
Mr. Bobby and Mrs. Gail Burns
Carl Burchfield State Farm
Dr. Jan and Mr. Jim Case
Mr. David Cates
Center for Domestic Preparedness
Employee Association
Mr. and Mrs. Alan Ceravola
Mr. and Mrs. Carey Chandler
Mr. Thomas Erwin Chandler, Jr.
Mr. Joseph Chastain
Ms. Phyllis Clopton
Ms. Sharon E Conner
Charles A. Cooper, D.M.D.
COL Giles and Mrs. Vickie Crider
Mr. Michael and Mrs. Kimberly Dalesandro
Mr. Harold Day
Mr. Frank and Mrs. Nancy Dean
Mr. Bryan Jason Delauney
Drs. Wayne and Susie Dempsey
Mr. Terry and Mrs. Tammy Echols
Mr. Bruce and Mrs. Crystal Edmiston
Mr. Dean K. Eelman
Elite Letterman’s Club
Mr. Anthony Emanuel
Mr. and Mrs. Stan Engelhart
Mr. Paul S. England
Enterprise Holdings Foundation
Mr. Anthony and Mrs. Pam Findley
Mr. and Mrs. Steve Findley
Flow Dynamics & Automation, Inc.
Mr. Benjamin C. Franklin
Mr. Leroy Gaines
Mr. Joe Garner
Mr. and Mrs. Gary Garris
Mr. and Mrs. Jack Gauldin
Mr. Jon Scott Gavin
Mr. Bob and Mrs. Sally Germany
Mr. and Mrs. Earl Gibson
Mr. Steven and Mrs. Maria Godbey

Mr. William R. Gore
Mr. M. Keith Goss
Mr. and Mrs. Larry E. Gowens
Mr. Ken and Mrs. Barbara Green
Dr. John B. Hammett, II
Mr. and Mrs. David Hammett
Mr. Kenneth Hancock
Mr. and Mrs. R. Edward Harrell
Mr. and Mrs. Larry E. Hawkins
Mr. C. W. Hayes
Mr. James Henderson
Mr. Tim and Mrs. Donna Hightower
Mr. James Hixon
Ms. Patricia Hobbs
Mr. and Mrs. Wade Hodges
Mr. and Mrs. Jack T. Holland
Mr. Gene Howard
Mr. T. Keith Howell
Mr. Bill Hubbard
Mr. Ronald H. Hulsey
Mr. Gary E. Ingram
Mr. Rusty Jessup
JF Smith Group
Mr. and Mrs. Bobby D. Johnson
Ms. Helen M. Johnson
Mr. Mark Jones
LTC (Ret) Richmond G. Jones
JSU 60’s Group Brick Fund
Mr. and Mrs. Morris O. Kay, III
Mr. Don Killingsworth, Jr.
Mr. and Mrs. Bill Kinzy
Mr. and Mrs. Floyd Kirby
Mr. Waylan and Dr. Theresa Kisor
Mr. and Mrs. Jerry L. Klug
LGK Sales & Marketing
Mr. and Mrs. Christopher Latta
Dr. George Lauderbaugh
Law Office of Raymond L. Pharo, Jr.
MG (Ret) Larry E. and Mrs. Nancy Lee
Mr. Charles W. Leesburg
Mr. Ed and Mrs. Sharon Lett
Mr. Donald J. Lilly
Mr. Joseph Maloney
Mr. Lee and Mrs. Jetta Manners
Ms. Marie Manning
Mr. Greg Marshall
Mr. John E. Marshall
Mr. John Mayfield
Ms. Carol McGinnis
Mr. Kyle and Mrs. Robbie Medders
Mr. Jerry Mills
Mr. Scott Moody
Mr. R. Terry Moore
Mr. and Mrs. Thomas A. Moore
Mr. Timothy Moore
Mr. John W. Morris, Jr.
Multimetco, Inc.

NE Alabama Military Officers Association
Mr. and Mrs. Bobby Newell
Mr. Amado Ortiz
Mr. Glenn Painter
Ms. Linda Parris
Mr. Michael V. Parris
Mr. and Mrs. Edwin Parton
Mr. and Mrs. Richard Phillips
Mr. Gregory Poole
Dr. Andrea Porter
COL and Mrs. Gregory Potts
Mr. Lowell C. Preskitt
Quintard Jewelry & Pawn
Ms. Kay Reaves
Mr. and Mrs. Tom Reid
Mr. Thomas J. and Mrs. Freda Richey
Mr. and Mrs. Ken Roberts
Mr. and Mrs. Ray Rosson
Royal Automotive, Inc.
Mr. Guy J. Rutland
LTC (Ret) Johnny Mack Savage
Mr. Gregory K. Seitz
Mr. Kurt and Mrs. Darcy Senff
Mr. and Mrs. Joe Serviss
Mr. and Mrs. Tim Shadrick
Mr. Jeremy S. Sharpe
Mr. Gordon T. and Mrs. Ruth B. Simpson
Mr. Bobby Sirmon
Dr. Jerry L. Smith
Mr. Rickey D. Smith
Mr. and Mrs. Bill Sparrowhawk
Ms. Jeannie Stanko
Mr. Roland G. and Mrs. Janet Starnes
State Farm Insurance, Mr. Stewart Lee
Ms. Marie H. Storey
Mr. and Mrs. Paul Stubbs
LTC John R. and Mrs. Elizabeth Sudduth, III
Mr. Thomas and Mrs. Sandra Sudduth
Dr. L. Gordon and Mrs. Vicki Sumner, Jr.
Surgical Clinic of Anniston, PA
Mr. Gregory M. Swindall
Ms. Wenona J. Switzer
Telecom Pioneers
Mr. Bryan Townsend
Mr. Pete and Mrs. Margaret Turner
Mr. William Tutwiler, Jr.
Mr. and Mrs. Kenneth Upton
Ms. Gay Brewer Vance
Mr. Bill Wakefield
Mr. Robert H. Waldrep
Mr. and Mrs. Earl Warren
Mr. Jim and Mrs. Jan Webster
Dr. Bobby and Mrs. Maudellen Welch

BEAU LOWE, Freshman - *Exercise Science and Wellness*
C. Timothy Garner Scholarship 2012-2013 Student Recipient

Beau Lowe of Centre, Ala., says Jacksonville State University is special to him because of the many people from his high school attending the university. He came to preview day at JSU while in high school and was very impressed by what he saw. He also enjoys being able to live and study in close proximity to his hometown. Beau is a freshman majoring in exercise science. He plans to earn his bachelor’s degree from JSU and then transfer to the University of Alabama at Birmingham to obtain a master’s and doctorate in physical therapy. He aspires to one day open his own rehabilitation office in Alabama. In his free time, Beau enjoys playing ultimate Frisbee and basketball. He has also volunteered more than 1,200 hours at Camp Sumatanga in Gallant, Ala.



Ms. Gwen Westbrook
Mr. and Mrs. J.P. Whorton
Ms. Kimberly Wigley
Mr. Christopher G. Willett
Mr. Mickey and Mrs. Gayle Williams
Mr. and Mrs. Ed Wilson
Ms. Pamela Young
Samco Express Mart

Patrons Club
Donations to the Jacksonville State University Foundation in the amount of \$250 to \$499 will qualifies the giver for the honorary membership in the Patrons Club. A growing membership helps to ensure opportunities for student achievement.

LTG (Ret) and Mrs. Ronald E. Adams
Mr. James Akins
Mr. Kamal A. Ali
Mr. Bill Arnett
AT&T Foundation - Matching Gift Program
BER Properties
Mr. Michael Henry Baker
Mr. Zack and Mrs. Sandra Barfield
Ms. Suzeanne Benet
Bill Atkinson & Associates
Mr. William Shook Blankenship, Jr.
Blue Mountain BZ, Inc.
Ms. Jennifer Davis Bomian
Boral Bricks, Inc.
Mr. Walter Craig Broughton
Mr. and Mrs. Herman Brown
Mr. Wade B. Brown
Mr. Lance Bruce
Mr. Scott Burleson
Burr & Forman LLP
Mr. Ronald H. Butler
Mr. Ross Caldwell
Mr. Terry W. Casey
Dr. Janet Johnson Cash
Centre Middle School
Ms. Elene Chastain
Rev. and Mrs. Arthur E. Christmas
Mr. Efram B. Clark
Clyde Jenkins Farm
Mr. and Mrs. Bob Coley
Mr. and Mrs. Cale Collins
Mr. Scott Corbin
Mr. David Cox
Mr. Phillip Crawford
Dr. David and Mrs. Lesa Cummings
Mr. and Mrs. Harry Curtis
Dan’s Vans, LLC
Drs. David and Heidi Dempsey

Mr. and Mrs. Darren Douthitt
Mr. Eric Boyd Dryden
Ms. Carole Ducato
Mr. James Dunkerley
Ed Logan, CPA
Mr. Gavin Ellis
Ms. Telea Buttram England
Mr. Noel Fendlason
MAJ T. J. Finley
Dr. Lisa Ginn Franklin
Mr. Rusty and Mrs. Joy Fuller
Mr. Tim Gann
Dr. Joanne Gates and Mr. Gregory M. Halligan
Mr. Don and Mrs. Nancy Gaugler
Mr. Allen W. Gilbert
Mrs. Shaun Gray
Mr. and Mrs. Charles Grimes
Mr. Stephen Gross
Mr. and Mrs. Ray Hammett
Mr. Jethro and Mrs. June Harbison
Ms. Meredith L Harvey
Ms. Annease M. Hastings
Ms. Miriam Haywood
Mr. Arland B. Henning
Dr. Karen and Mr. John Henricks
Mr. Earl C. Hicks, Jr.
Mr. and Mrs. James T. Hobbs
Ms. Blanche Hodges
Mr. Bobby W. Hydrick
Ms. Janis Lynn Ioannides
J. Brittain Associates
Dr. and Mrs. Harvey H. Jackson
Ms. Mary Virginia Jackson
Jacksonville Hotel, LLC
Mr. and Mrs. Clyde Jenkins
Dr. Laurie and Mr. William Jones
Mr. James H. and Mrs. Kimberly* Joyner, Jr.
Mr. Randy Kappus
Mr. Charles and Mrs. Nanette Kicker
Dr. Franklin and Mrs. Christine King
Ms. Renee Lanham
Drs. Joel and Sarah Latham
Dr. David Lewis, M.D.
Mr. and Mrs. Clark Lewis
Liberty Mutual Group
Mr. Michael and Mrs. Deborah Limerick
Mr. Ryan B. Livingston
Ms. Connie Locke
Mr. William Loennig
Mrs. Sydney Fox Long
Ms. Melesia Love
Ms. Sandra B. Lovvorn
Dr. Eric and Mrs. Robin Mackey
Ms. Dianne Marsh

Mr. William and Mrs. Helen Martin
Mr. Michael and Mrs. Vicki McCorsley
Ms. Jana Bright McGinnis
Ms. Dianne M. Meagher
Mid-South Specialty Advertising
Mr. Curtis P. Mitchell
Mr. and Mrs. Walter Moreland, Jr.
Mr. Joseph Nichols
Ms. Angela Odom
Mr. Stephen L. Oliver
Mr. John P. Orr
Paccar Foundation
Mr. Miller and Mrs. Jennifer Parnell
Mr. Dan H. Perry
Ms. Denise Priest
Mr. Robert M. Reagan
Mr. M. Jay Rhodes
Mr. Pat Ryan
Ms. Ruth Kirby Sanders
Mr. Thomas and Mrs. Jeanette Sherer
Shroom-Mates, Inc.
Sixth District AHSAA Principals and Coaches Association
Ms. Jauneth Skinner
Mr. Joe O. Smith
Mr. Donald Keller Speaks
Mr. Scott E. and Mrs. Miryam Stewart
Rev. and Mrs. James Styles
Mr. Dale and Mrs. Peggy Taylor
Mr. Jeff and Mrs. Stephanie Taylor
Mr. Don and Mrs. Lisa Thacker
The Donoho School
The Ely Company, Inc.
Mr. Jack Trawick
Mr. David Troupe
Mr. John David Walker
COL Robert and Mrs. Susan Warren
Mr. and Mrs. Ted Watson
Wells Fargo Foundation
Ms. Linda West
Mr. and Mrs. Paul West, III
Mr. Patrick White
Mr. Ken Wiggins
Mr. and Mrs. Don Wilson
Mr. and Mrs. Danny Wiseman
Mr. Matthew York
Ms. Cindy Young
Mr. Thomas H. Young

Century Club
Broad-based financial support is a key to JSU’s continued growth and development. Members of the Century Club, those who contribute \$100 to \$249, have acknowledged their desire to assist the university in its never ending pursuit of excellence.

6 Star Rental, LLC,
Mr. S. Gerald Acker, Jr.
Ms. Mabel Joyce Acton
Dr. Milton and Mrs. Lois Acton
Mr. Johnny L. Adams
Alabama Federation of Women’s Clubs
Ms. Thelma G. Alexander
Mr. David and Mrs. Cornelia Allan
Mr. Cary and Mrs. Sarah Allen
Allsport Powersports, Inc.
Alpha Phi Sigma
Mr. Jason M. Altham
Ms. Kannyetta S. Ammons
Anniston Body Shop
Anniston Emergency Medical Services
Mr. Stephen L. Armstrong
Mr. Steven Lloyd Armstrong
Mr. B. Scott Austin
Mr. Stephen Austin
Mr. Russell D. and Mrs. Kimberly Ayres
BAE Systems - Matching Gifts Program, United Defense System
Mr. S. Tallent Baggett
Mr. and Mrs. Roy Bailey
Mr. Talmadge Bailey
Mr. and Mrs. Carlos Ballard
Mr. Ted and Mrs. Anita Barila
Mr. Robert Barnett
Ms. Cynthia Puckett Barreda
Ms. Linda W. Bass
Mr. and Mrs. Steven E. Baswell
Mr. William and Mrs. Janice M. Battles, Jr.
Mr. Henry P. Baugh, Jr.
Mr. Cosper and Mrs. Aleta Bell
Mr. and Mrs. Dick Bell
Mr. Thomas and Mrs. Gloria Bennett
Ms. Gwendolyn W. Bentley
Mr. Randy Bice
Ms. Susan S. Bilyeu
Mr. Welton N. Birdwell
Mr. Robert O. Bishop
Ms. Ellen Black
Mr. Benjamin Blair
Mr. W. Don Blakely
Mr. James Michael Boozer, Sr.
Mr. James L. Bowen
Mrs. Janet A. Bowen
Mr. Peter Brandt
Dr. Ralph Brannen
Ms. Sonja Brantley
Braun & Proctor, CPA’s, P.A.
Ms. Pamela Brazzell
Mr. and Mrs. Dafford Brewster, Jr.
Mr. Patrick and Mrs. Lisa Bright



CASEY WALKER, Senior - *Finance*
Roger and Debra Whitaker Accounting Scholarship 2012-2013 Student Recipient

Casey Walker of Douglas, Ala., says JSU is special to him because of the small class sizes. “At JSU, the instructors address the students by name,” says Casey. “At other universities, students seem to be like numbers.” A senior majoring in finance, Casey is planning a career in management in charge of guest relations in the hotel industry. He currently works full time in guest services at the Hampton Inn in Jacksonville and really enjoys a job that allows him to interact with people. He also serves as a senior advisor for Phi Eta Sigma, is a member of Omicron Delta Kappa and volunteers as a vacation bible school teacher at his church.

2012 HONOR ROLL OF CONTRIBUTORS

RECOGNIZING DONORS INVESTING IN JSU’S FUTURE

Ms. Sarah D. Bright
Ms. Janet J. Brittain
Ms. Gwen Brothers
Mr. Gary and Mrs. Ethelyn Brown
Mr. Kenneth D. Brown
Mr. Lawrence A. Brown, III
Ms. Christa Bryant
Mr. Derrick Bryant
Mr. Tracy Bryant
Mr. and Mrs. Dan Bryson
Mr. Tony Burch
Mr. Mike Burford
Mr. Gerald Wayne Burns
Mr. Robert C. Bussey
Mr. Walter Gray Butler, Jr.
Mr. Billy R. Cagle
COL Lloyd Cain
Mr. Kermit and Mrs. Vivian Caldwell
Mr. David Wayne Callicutt
Mr. H. Stephen Camp
Mr. Drew Campbell
Mr. Robert and Mrs. Kathy Campbell
Ms. Vera Durham Campbell
Mr. Christopher S. Carpenter
Ms. Celeste B. Carroll
Mr. Bobby Joe and Mrs. Marie Carter
Mr. Luke V. Carter
Mr. Michael R. and Mrs. Wanda Carter
Mr. Christopher Carver
Mr. Jerry Casey
Mr. Randy E. Casey
Ms. Elaine F. Odom
COL John M. Castleberry
Mr. Sakon Charoobhathiran
Cheaha Bank
Ms. Tina Denise Cherry
Ms. Maria Jane Chiepalich
Childress Heating & Cooling, LLC
Ms. Gena Estes Christopher
Mr. Brian and Mrs. Sharon Clark
Mr. and Mrs. Cotton Clark
Mr. James H. and Mrs. Gloria Clayton, Jr.
Ms. Lisa H. Cleveland
Ms. Rebecca Jean Cline
Mr. Vance and Mrs. Dianne Cline
Clokey Realty, Inc.
Ms. Jane Cobia
Ms. Debra Cochran
Ms. Diane Cochran
Mr. and Mrs. Paul Cochran
Dr. Anne Cody
Mr. Patrick Lee Colbert
Mr. Ryan Colburn
Ms. Courtney C Coleman
Ms. Lisa Colvert
Mr. Gus W. Colvin, Jr.
Ms. Lisa Shumaker Conary
Mr. Tim and Mrs. Wendy Conrad
Mr. Stephen P. Cook
Mr. and Mrs. Andrew Cordova
Mr. and Mrs. Jeffrey Corlett
Mr. Vincent M. Costanza
Mr. Lenn L. and Mrs. Jenny Costner, Jr.
Mr. and Mrs. Franklin Cousins
Mr. James Cowan
Mr. Robert Cox
Mr. Don Wilson Croft
Ms. Cynthia Crouch
Ms. Debra Culbert
Mr. and Mrs. Mike Cundiff
Mr. John Curlee
Mrs. Eileen Curtin
Ms. Adrienne Curvin

Ms. Karen Chambers Dalton
Ms. Irby Davis
Mr. Steven Davis
Ms. Judith D. Davis
Ms. Kaye W. Davis
Mr. and Mrs. Mike Davis
Mr. William Kenneth and Mrs. Ann H. Day
Mr. David Lee Deal
Mr. Harrison and Mrs. Janice Dean
Dr. LaJoyce Debro
Mr. Jack Decker
Mr. Sid and Mrs. Kym Deerman
Dell Giving - YourCause, LLC
Mr. Stephen Dempsey
Ms. Christie W. Dietz
Mr. and Mrs. Erskine G. Donald, IV
Mr. Frank Douthit
Mr. and Mrs. Mac Downs
Ms. Rebecca M. Duckett
COL John and Mrs. Katherine Dugger
Mr. Klaus Duncan
Ms. Kristi Durham
Mr. and Mrs. Z. R. East
Mr. and Mrs. Felton Easterwood
Mr. and Mrs. Bobby Edwards
Ms. Brenda Elder
CPT James D. Eldridge, Jr.
Mr. Robert Ellington
Ms. Virginia Ventress Ellis
Employees of the City of Dothan
Mr. Page Eppele
Ms. Ladonna Estrada
Mr. Allen and Mrs. Jan Evans
Ms. Paula Entrekin Evans
Mr. Donald V. Ewing
Mr. and Mrs. Robert Faison
Mr. Barry Gregg Farrar
Mr. Bruce and Mrs. Juli Faulkner
Mr. James L. Finley
Mr. Barclay C. Fisher
Ms. Amelia Watts Fletcher
Mr. Gary W. Flint
Mr. David N. Foote
Dr. Donnie and Mrs. Marla Ford
Mr. Edwin R. Ford
Mr. Tobly Ford
Mr. David L. Foster
Dr. Guillermo A. Francia, III
Ms. Barbara Smith Franklin
Mr. Don C. and Mrs. Joan Frazier
Mr. William A. Frees
Mr. Susan French
Mr. Mark N Frolick
Ms. Michelle Bailey Fuller
Mr. Leland M. Fuller
Mr. Richard L. Fuller
Mr. Phillip and Mrs. Donna Gambrell
Mr. Michael Gentry
LTC Keith and Mrs. Glenda Gentry
Dr. George W. Gibbins, M.D.
Mr. Don Gibson
Ms. Marilyn Gibson
Mr. and Mrs. Corley L. Gilliland
Ms. Carol A. Glover
Mr. Jessie Godbey
Gold Star Realty
Dr. Michael D. and Mrs. Donna Goodlett
Mr. Reginald O. Goodloe
Ms. Teresa Gore
Mr. Jackson L. Grady
Mr. Bob and Mrs. Beth Gray
Mr. John H. Green
COL (Ret.) Therman R. Greene
Mr. and Mrs. Kenny Griffin

Ms. Kiyomi Griffin
Ms. Niyah E. Griffin
Mr. Jack Grizzard
Mr. Charles Groover
Mr. and Mrs. Robert Guyton, Sr.
Ms. Christine Hackett-Roman
Ms. Donna Broome Hair
Mr. Daniel Hall
Mr. Daniel Scott Hamilton
Mr. John C. Hamilton
Ms. Kay Hanlin
Dr. Robert M. and Mrs. Mary Hanvey
Mr. Benjamin G. Harbin
Dr. Kingsley O. Harbor
Mr. Mike and Mrs. Kellie Hardy
Hardy Logging Company, Inc.
Mr. George Harmon
Ms. Virginia Harper
Ms. Kim Harris
Mr. Neal Harris
Mr. Terry Harris
Mr. William C. and Mrs. Lila Anne Harris
Mr. Larry and Mrs. Patricia Hart
Ms. Florence Harvey
Ms. Virginia Harwell
Dr. David F. and Mrs. Edie Hay
Ms. Brandi Haynes
Ms. Carolyn W. Haynes
COL Jerry D. Heard
Dr. and Mrs. Mark Hearn
LTC and Mrs. Edward J. Helms
Mr. Ed and Mrs. Elaine Henderson
LTC Helen M. Henley
Mr. Cary L. and Mrs. Carol Herring
Mr. Greg S. Hickey
Ms. Gwendolyn Hicks
Mr. Walter Higginbotham
Mr. Jerry B. Hill
Mr. and Mrs. Nathan Hill
Ms. Robbin Hill
Ms. Martha J. Hinton
Mr. David R. Hofland
Mr. and Mrs. Edward S. Hollingsworth
Mr. Craig Holman
Honeywell International Charity Matching
Mr. and Mrs. William T. Hood
Mr. and Mrs. Ted Hooks
Ms. Dianna Horner
Ms. Lanette A. Horton
Mr. Samuel L. Horton, Jr.
Mr. and Mrs. Kevin Hoult
Mr. Vinson L. Houston
Mr. and Mrs. Jim Howard
Mr. John H. Howell
Mr. Mark Howell
Mr. William Donald Howell
Mr. Robert T. and Mrs. Suzi Howle
Mr. and Mrs. Wendell Hubbard
Mr. John and Mrs. Mary Ann Hughes
Mr. and Mrs. Katherine Hughes, Jr.
Mr. and Mrs. Huey P. Humphrey
Mr. Michael Humphries
Industrial Products, Inc.
ING Foundation
Mr. Douglas E. Ingle
Mr. Tony and Mrs. Lauren Inglis
Mr. Daryl A. Isbell
Mr. and Mrs. C. E. Isom
Mr. and Mrs. F. W. Jackson
Ms. Helen P. Jaggears
Mr. and Mrs. Barry James
Mr. Chris James
James Hanks Real Estate
Jefferson’s

Dr. and Mrs. Marvin C. Jenkins
Ms. Regina Jenkins
Jim Thomas and Associates
Mr. Billy Joe Johnson
Mr. Edward Johnson
Mr. and Mrs. Gerald K. Johnson
Ms. J. Patrice Johnson
COL Jonathan A. Johnson
Ms. Stacey C. Johnson
Mr. Ben Johnston
Mr. and Mrs. Kenneth L. Joiner
Ms. Janet Jones
Mr. William and Mrs. Martha Jones
Mr. William Don Jones
Mr. and Mrs. William R. Jones, Jr.
Mr. and Mrs. Jeffrey S. Jordan
Mr. and Mrs. John Ed Jordan, III
Mr. and Mrs. David A. Judge
Mr. Harold Junkins
Ms. Leah B. Junkins
Mr. and Mrs. James C. Justice
Mr. and Mrs. Bobby Rae Kelley
Mr. Larry K. Kelley
Mr. Richard Harding Kelley, Jr.
Mr. Gene P. Kelly
Mr. Jack O. and Mrs. Joyce Kerby
LTC Todd E. Key
Kid Gym
Ms. Shelia Kiker
Kiker Real Estate, Inc.
Mr. William F. Killough, III
Dr. Debra Ann King
Ms. Patsy S. Kinney
Mr. and Mrs. Clinton Kirkland
Ms. Deborah Kirkland
Mr. Bill and Mrs. Stacy Klein
Ms. Linda Klimasewski
Ms. Alison A. Knappenberger
Ms. Martha Knox
Ms. Jennifer Simpson Koch
Mr. David Lamb
Mr. Stephen E. Lambert
Mr. David R. Hofland
Ms. Mary Elton Landrum
Ms. Joy Langford
Ms. Deborah S. Langley
Ms. Fannie Pearl Lanier
Mr. and Mrs. Kenneth Lanterman
Mr. Ted Lee, Jr.
Mr. M. Chris Lee
Ms. Lou Ann LeMaster
Dr. Russel W. Lemmons
Mr. E. Earl Lindsay
Mr. Robert Lindsey
Ms. Dana M. Lingerfelt
Ms. Lara Little
Loco Mex
Mr. George and Mrs. Mary Lord
Mr. David Wayne Love
Mr. Joe A. Love
Ms. Joann A. Luker
Mr. Eric R. Maddox
Ms. Charlotte Maise
Mr. Stephen J. Major
Mr. Robert F. Maloney
Mr. and Mrs. Terry Marbut
Marchmaster
Mr. Ken Marion
Ms. Suzanne Marshall
Mr. John W. Martin
Mr. and Mrs. Keith Martin
Ms. Nancy D. Martin
Mr. Ralph E. Martin
Mattox Rentals, LLC
LTC Timothy and Mrs. Rita Mays
Mr. Bobby R. McAfee

Ms. Willodean S. McCain
Mr. Gerald and Mrs. Judy McCarver
Mr. Ray McCay
COL Woody and Mrs. Myrt McCluer
Ms. Barbara McClure
Ms. Karen McCormick
Mr. Ronald F. McCrimon
Mr. John M. McCulloch
Mr. Gary McEntire
Mr. Irvin McFarland, Jr.
Mr. and Mrs. Barry McGriff
Ms. Allison R. McInnis
Mr. Grady McKay
Ms. Anne McNabb
Mr. and Mrs. Don McWhorter
Mr. and Mrs. Owen M. McWhorter
Mr. and Mrs. Paul K. McWhorter, III
Mr. James Meigs
COL Joseph L. Methvin
Ms. Nancy Michel
Ms. Dixie N. Minatra
Mr. Jerry and Mrs. Sharon Mitchell
Mr. Kenneth Allan Mitchell
Mr. Aaron Mobley
Mr. Harris Montgomery
Mr. George Moore
MG James E. “Buddy” Moore
Mr. Stephen J. Morey
Mr. Matthew P. Morgan
Mr. Rodney Morrison
Ms. Cindy Moses
Ms. Faye Most
Mr. Steven Moxham
Ms. Gwen Mulligan
Ms. Jennifer Nadzadi
Mr. and Mrs. Robert Neill
Mr. Thomas Carow Nelson, Jr.
Ms. Mary Frances Newton
Mr. Brian and Mrs. Mary Newton
Mr. Steve Nix
Mr. Juan G. Nix
Mr. David L. Normand
Mr. Louis Noto
Ms. Mary Lou O’Barr
Ms. Margenia C. O’Neal
Ms. Ann Lay Oaks
Odyssey Health Spa & Fitness, Inc.
Mr. Donald Barry Olinger
Mr. Marcus D. Owsley
Mr. David Painter
Mr. and Mrs. Jeff Painter
Ms. Katie Sue Parker
Mr. Kevin Parker
Ms. Sara Futral Patterson
LTC Randall and Mrs. Suzanne Pauley
Mr. Donald Payne
Mr. William Payne
Mr. and Mrs. David W. Pearson
Mr. Michael Pearson
Pell City Cleaners
Mr. Tandy and Mrs. Margaret Pendley
Ms. Judith Percy
Mr. and Mrs. Bynum Perkins
Personnel Staffing, Inc.
Mr. and Mrs. Joey Peters
Mr. Jerry and Mrs. Mary Pettus
Ms. Lisa L. Petty
Mr. Jonathan Priefer
Mr. Bruce and Mrs. Rita Pickette
Ms. Patricia Pike
Pilot Club of Anniston
Mr. Michael D. Pitts
Plant Automation, Inc.
Ms. Donna M. Poe
Mr. and Mrs. Sean Ponder
Mr. Kim Porch

Mr. and Mrs. Thomas S. Potts, Jr
Ms. Nona Proctor
Mr. Randy Proctor
Ms. Mary Propes
Mr. and Mrs. Jermelle L. Pruitt
Dr. Jean M. Pugliese
Mrs. Dorothy G. Quarles
Mr. Jeffrey Thomas Randolph
Ms. Leigh Read
Mr. Brandon Reaves
Regional Health Management Corp.
Rex Evans Construction Company

Ms. Bonnie Earle Ridgeway
Mr. DeLeath Rives
Mr. Zack Roberson
Dr. Terry G. Roberson
Mr. Eugene A. Roberts
Mr. M. L. Roberts, Jr.
Mr. Richard D. Roberts
Mr. Randy Robertson
Mr. and Mrs. Andrew Robinson
Mr. Gary B. Rodvelt
Mrs. Elaine Romano
Mr. Jim and Mrs. Janis Romine

Mr. and Mrs. George N. Rosenbloom
Mr. Doug and Mrs. Lisa Rosser
Ms. Barbara C. Rossie
Mr. Richard J. Rotters
Ms. Rose Rush
Ms. Rachel A. Rushing
Ms. Kathy Russell
Dr. Jeff R. Ryan
Mr. Michael S. Rynard
Mr. Malcolm Sanders
Dr. and Mrs. Warren Sarrell
Mr. I. B. and Mrs. Linda Schiff

Remember Us in Your Will

Alumni and friends of Jacksonville State University support the JSU Foundation generously. Contributions are evidence of a deep interest and a determination to see the university serve for generations to come. The JSU Foundation was established expressly for receiving donations and bequests that will benefit the university.

All who have included the Jacksonville State University Foundation in their wills are appreciated and JSU urges our other alumni and friends to consider providing for the university in their estate plans. Please notify the JSU Foundation if you have included JSU in your will. Those who wish to make provisions for the Jacksonville State University Foundation in their will; may find these suggestions helpful:

AN UNRESTRICTED GIFT

“I give, devise, and bequeath to the Jacksonville University Foundation the sum of \$ ____ (or other specifically described personal or real property) to be used for the general purposes of the Jacksonville State University Foundation.”

“I give, devise, and bequeath to the Jacksonville State University Foundation an amount equal to ____ percent (____%) of the value of my estate at the date of my death to be used for the general purposes of the Jacksonville State University Foundation.”

GIFT FOR A SPECIFIC PURPOSE

“I give, devise, and bequeath to the Jacksonville State University Foundation the sum of \$ ____ (or the property herein described) for _____ (state purpose).”

“I give, devise, and bequeath to the Jacksonville State University Foundation an amount equal to ____ percent (____%) of the value of my estate at the date of my death to be used for _____ (state purpose).”

RESIDUAL BEQUEST

“I hereby give, devise, and bequeath all of the residue of my estate, both real and personal, to the Jacksonville State University Foundation.”

CODICIL

“Having herein before made my last will and testament dated ____, I (your full name) being of sound mind do hereby make, publish, and declare the following codicil thereto:____ (here insert the additional clause) ____ . Except as herein changed, I hereby ratify, confirm and republish my last will and testament.”

It is important to seek independent legal and tax counsel where appropriate. Dr. Charles Lewis, the Foundation’s executive director will be pleased to discuss planned giving programs and gift opportunities on a completely confidential basis. He may be reached by mail at Jacksonville State University, 700 Pelham Road North, Jacksonville, AL, 36265, by phone at (256) 782-5003 or (800) 231-5291 extension 5003. Dr. Lewis can also be reached via e-mail at crlewis@jsu.edu.

Mr. David Schmuck
Ms. Jennifer Scott
Ms. Sarah F. Screven
Ms. Gloria C. Sedney
Ms. Patricia Ann Sharpston
Mr. Joseph F. Shaw
Mr. Harry L. Sherman
Ms. Deborah Shevin
Ms. Marnie Shewmaker
Mr. Thomas Y. Shields
Mr. and Mrs. Byron Shipp
COL Alan and Mrs. Martha Sibert
Ms. Charlotte M. Sieber
Sigma Chapter of Delta Kappa
Gamma Society
Silver Lakes Golf Course
Mr. Jack D. Silvers
Mr. Steven M. Sirmion
Dr. Mary Jo Sisson
Ms. Amy Smith
Mr. Richard and Mrs. Cheryl Smith
Dr. Edwin H. Smith
Mr. Lecil N. Smith
Ms. Margaret S. Smith
Mr. Marion E. Smith
Mr. Mitchell Smith
Dr. and Mrs. Roy Smith
Mr. and Mrs. William O. Smith
Mr. Weldon Smitherman
Dorothy Snider
Mr. Alden Snow
Southern Food Brokers
Ms. Linda Lou Spalding
Mr. and Mrs. David L. Spear
Dr. Ted and Mrs. Shirley Spears
Mrs. Nancy Spradlin
Mr. and Mrs. William Joseph
Spraggins
Mr. Melvin A. Springs
Mr. Rusty Sprouse
Ms. Treva Staggs
Ms. Caryl Lynn Stahl
Ms. Jule Anne Stahl
Ms. Mary Lee Stahl
Ms. Karen B. Stallings
Mr. Keith Starnes
Mr. Michael E. Stedham
Ms. Helen S. Stephens
Mr. Michael and Mrs. Charissa
Stephens
Mr. Russell Stewart
Mr. Charles and Mrs. Marie Stewart
Mr. Randall Stewart
Mr. Ronald R. Stewart
Mr. James Michael Stiefel
Mr. and Mrs. Kenneth D. Stoker
Ms. Rita Stone

Mr. Larry L. Stoudemire
Judge Malcolm Street, Jr.
Ms. Samantha Strickland
Mr. Charles Sumner
SunBelt Golf Corporation
MSGT Alvin E. Sutton, Jr.
Mr. John and Mrs. Jeannie Swart
COL (Ret) Louis A. K. Sylvester
T. Neal Graves & Company
Mr. Arthur G. and Mrs. Kathy
Tapscott
Mr. James Tarvin
Ms. Diana Fuller Tate
Mr. Charles Mark Taylor
Mr. and Mrs. James M. Telling
Teresa’s Catering
The Covenant Group, Inc.
The Home Depot Political Action
Committee
Mr. James Thomas
Mr. and Mrs. John C. Thomas
Mr. and Mrs. Fernand Thomassy
Mr.. David Thompson
Mr. Paul Thompson
Ms. Lisa Thompson
Mr. and Mrs. Ronald Thompson
Mr. Michael and Mrs. Debbie
Thornton
Mr. and Mrs. Bryan Thrasher
Ms. Tameeka L. Thurman
Mr. and Mrs. William E. Tipton, Jr.
Torbert Integral
Mr. and Mrs. Floyd Tredaway
Ms. Prosperita Trujillo
Ms. Ann Burnham Trumbly
Mr. H. Paul Tumlin
Ms. Sonja M. Turner
Ms. Wilhemina Kindell Turner
LTC (Ret) Garold Van Doren, II
Mr. Kirchavat Vetchapoom
Ms. Sara Viernum
Mr. Jimmy Vincent
Dr. Clarence D. Vinson, Jr.
Ms. Uma Vullaganti
Mr. Steven and Mrs. Veronica Walker
Mr. Arnold D. Wallace
Dr. David and Mrs. Jeannie Walters
Mr. Michael C. Walters
Mr. Albert Ward, Jr.
Mr. Danny K. Warrell
Ms. Betty Ann Watkins
Ms. Hazel B. Watters
Mr. and Mrs. Bob Weathers
Mr. Jimmy and Mrs. Joyce Webb
Mr. Dewayne Wells
Mr. and Mrs. Ralph M. Westmoreland
Mr. Matthew G. Whitaker

Ms. April W. White
Mr. Doug and Mrs. Diana White
Mr. Gary White
Mr. J. Wesley Whitten
Dr. Steven J. Whitton
Mr. and Mrs. Judson S. Whorton
Mr. Kenneth and Mrs. Carol Wideman
Ms. Angela Wilborn
Mr. and Mrs. H. Gregory Williams
Mr. James E. and Mrs. Mildred
Williams
LTC and Mrs. Lenton G. Williams
Ms. Peggy Williams
Mr. and Mrs. Winston Williams
Mr. Joseph and Mrs. Sara Williamson
Mr. Chris Williamson
Mr. Dale Wilson
Ms. Norma J. Beaty Wilson
Mr. Herb Winches
Mr. Curtis and Mrs. Illogene Witt
Mrs. Louise M. Woodall
Mr. John T. Woody
Mr. Charles and Mrs. Julia Wooster
Mr. and Mrs. Harold L. Worthy
Mr. Clyde Wyatt
Dr. Pu-Sen Yeh
Dr. Virginia and Mr. Harry W. Yocum
Ms. Betty M. Young
Mr. and Mrs. Garry Young
Dr. and Mrs. Bruce Young
Mr. Mike Zenanko

Additional Donors
Those individuals not listed in the Society or Club giving levels are included as Donors in this Honor Roll of Contributors. The support of the many alumni and friends who made contributions through the JSU Foundation is greatly appreciated.

Ms. Hana Abdul-Ghani
Mr. David Abels, Jr.
Mr. Joseph Abercrombie
Mr. Rex and Mrs. Jo Ann Abernathy
Ms. Charlotte Smith Abner
Mr. and Mrs. Benny Abney
Ms. Carolyn Abood
Ms. Karen Abrams
Ms. Henrietta Acker
Mr. and Mrs. Donald Adams
Mr. Alton and Mrs. Brenda Adams
Mr. David James Adams
Ms. Julie P. Adams
Ms. Michelle Adams
Ms. Sonja Adams
Mr. Tyler Adams

Mr. Allan and Mrs. Lori Abbott
Ms. Hana Abdul-Ghani
Mr. David Abels, Jr.
Mr. Joseph Abercrombie
Mr. Rex and Mrs. Jo Ann Abernathy
Ms. Charlotte Smith Abner
Mr. and Mrs. Benny Abney
Ms. Carolyn Abood
Ms. Karen Abrams
Ms. Henrietta Acker
Mr. and Mrs. Donald Adams
Mr. Alton and Mrs. Brenda Adams
Mr. David James Adams
Ms. Julie P. Adams
Ms. Michelle Adams
Ms. Sonja Adams
Mr. Tyler Adams
Mr. and Mrs. Doyal Adamson
Ms. B. Jean Adderhold
Dr. Titilayo Adeoye-Aremu
Uwem I Akpan
Alabama 60 Plus Golfers Association
Alabama Neurosurgeons, P.C.
Mr. Thomas M. Albro
Ms. Mary Aleshire
Mrs. Eleanor Alexander
Mr. and Mrs. Micah Alexander
Ms. Deborah Alford
Ms. Joyce S. Alford
Mr. Christopher W. Allen
Ms. Jennifer Allen
Ms. Kimberly Bumpus Allen
Ms. Ouida C. Allen
Mr. Lehman and Mrs. Angela Alley
Mr. Joseph G. Allinder
Mr. Charles L. Allison, Jr.
Allstate
Ms. Jessica D. Alston
Ms. Jessica Althouse
Ms. Norma Alverson
Ms. Marjorie Coe Alvis
Mr. Joe and Ms. Mary Ammons
Ms. Janet C. Amos
Ms. Wanda Lee Andereck
Ms. Amy Anderson
Ms. Brenda Lindley-Anderson
Mr. Jim and Mrs. Dot Anderson
Mr. Ted and Mrs. Judy Anderson
Ms. Judy C. Andrews
Mr. and Mrs. Robert Anglea
Mr. Darren and Mrs. Kimberly Anglin
Mr. Peter and Mrs. Wanda Anzulewicz
Mr. Steven Michael Armstrong
LTC (Ret) Billy R. Arnold
Ms. Kathryn Arnold
Mr. Randy and Mrs. Linda Arp
Mr. Marlin Arrington

LAUREN LOWREY, Junior - *Biology*
Earlon and Betty McWhorter Scholarship 2012-2013 Student Recipient

Lauren Lowrey of Gadsden, Ala., says she truly believes Jacksonville State University is the friendli-est campus in the south and she would not want to attend college anywhere else. A senior majoring in biology, Lauren serves as the historian of the biology honor society. She also volunteers at the Gadsden Surgery Center helping patients in recovery and job-shadows at Gadsden Family Practice. In her free time, Lauren enjoys riding horses, traveling, snow skiing and spending time with her family. “My career goal is to attend the University of South Alabama Medical School,” says Lauren. “I want to be a family practice physician and open up a clinic in my hometown.”



Mr. Ronnie Blake Arthur
Ms. Sandra E. Ash
Ms. Kimberly Atkins
Ms. Amy M. Austin
Dr. Adrian F. Aveni
Ms. Marie M. Ayers
Ms. Brenda Babbs
Mr. and Mrs. William Baber
Ms. Kay Baggett
Mr. Billy Bailey
Mr. Charles Bailey
Ms. Mary Bailey
Dr. Sandra Bailey
Mr. Steven Bailey
Mr. Howard E. Bain
Mr. Charles Baker
Ms. Kimberly G. Baldwin
Mrs. Latosha Baldwin
Mr. and Mrs. Lowell P. Barnes
Mr. and Mrs. William G. Barnes
Mr. Barry and Mrs. Stephanie Barnett
Mr. Tony J. Barnwell, Jr.
Ms. Vivian C. Barr
Mr. Zac Barringer
Ms. Susan Barrs
Mr. and Mrs. Edward Bass
Mr. William Bass
Ms. Naleesa D. Bates
Mr. and Mrs. Stanley E. Bates
Ms. Helen Batson
Ms. Marcelle Battle
Mr. Toney Battle
Ms. Bessie Battle-Williams
Ms. K. Michelle Battles
Mr. John Bauer, Jr.
Ms. Tracie Bayer
Ms. Phyllis Bayes
Ms. Charlene Bazzle
Mr. Marshall Beall
Mr. Tony Beam
Ms. Joyce Bearden
Mr. and Mrs. George Beasley
Mr. Dale Beason
Mr. Ron Beaucham
Ms. Donna D. Beavers
Ms. Deanna Dean Beck
Mr. Charles D. Becraft
Mr. Gary Beegle
Mr. Neal M. Belitsky
Mr. Devon and Mrs. Christy Bell
Ms. Jane O. Bell
Ms. Krystle E. Bell
Ms. Donna Benefield
Mr. Jim and Mrs. Barbara Bennett
Mr. Douglas S. Bennett
Mr. Tony M. Bennett
Ms. Alisa M. Bentley

Ms. Regina Bentley
Ms. Elizabeth Berry
Mr. Gregory Scott Berry
Ms. Janet Berry
Mr. Keith Berry
Mr. and Mrs. W. G. Berry
Ms. Mary Ella Berta
Ms. Deborah Beverly
Mr. Douglas and Mrs. Mary Bevis
Mr. David Bew, III
Ms. Tonya Hope Bice
Ms. Ruth Biddle
Mr. Jack O. Biddy
Ms. Lori Bielawski
Mr. Tracy and Mrs. Kathleen Billings
Mr. Joseph Anthony Billingsley
Mr. Charles A. Bircheat
Mr. and Mrs. Jeffrey P. Birdwell
Ms. Janice Bishop
Mr. and Mrs. Kandy Bishop
Ms. Mary E. Bishop
Mr. William Y. and Mrs. Rose Marie
Bishop
Mr. Steve and Mrs. Karen Bishop
Ms. Deborah D. Bivins
Mr. Dennis W. Black
Mr. Jimmy Black
Ms. Linda Kay Blackburn
Ms. Gay Blackwell
Mrs. Lucille Blackwood
Ms. Brianna Bladen
Mr. Alan Blair
Mr. Charles E. Blair
Mr. Gregory Blake
Ms. Holli Blass
Ms. Patricia Abercrombie Blount
Mr. Tracy Blount
Mr. Kyle E. Bluestein
Mr. Ken Bodiford
Mr. Charles L. Bohannon
Mr. A. Richard Bohanon
Mr. and Mrs. James Bohanon
Mr. Joshua S. Bolton
Mr. A. L. and Mrs. Rachel Bonds
Ms. Ruby Jo Bonds
Mr. Allen Bonds
Ms. Dolores Booth
Mr. Gary Booser
Mr. Jadie M. and Mrs. Dianne Booser
Mr. Ray Booser
Ms. Vickie Booser
Mr. William and Mrs. Ann Booser
Ms. Vickie Borrell
Ms. Lena M. Boswell
Mr. Brent Bottoms
Mr. and Mrs. Barry Bouchillon
Ms. Catherine S. Bowden

Mr. Terence L. Bowers
Mr. and Mrs. Matthew Bowers
Mr. Curtis L. Bowie
Ms. Mary Bowie
Ms. Patricia Bowlin
Ms. Katie Bowman
Mr. and Mrs. Thomas I. Bowman
Ms. Joy A. Boyd
Mr. Kenneth W. Boyd
Mr. Shaun and Mrs. Tara Boyd
Ms. Mary Brackett
Ms. Bethany Bradford
Mr. Russell Brand
Mr. Josh Brandon
Mr. Eric P. Brasher
Mr. and Mrs. Nathan L. Brenner
Ms. Lacresha Brewster
Ms. Rosamond Briegel
Mr. Glenn Bright
Mr. Robert and Mrs. Janie Brimer
Ms. Evelyn Britton
Ms. Donna Brock
Mr. Gene R. Brock, Jr.
Mr. James and Mrs. Joyce Brock
Mr. and Mrs. John E. Brookes
Ms. Connie B. Brooks
Mr. and Mrs. Jerry W. Brooks
Ms. Jamie Brooks-Rice
Mr. George R. Brothers
Mr. Kevin Browder
Dr. and Mrs. Glen Browder
Ms. Alice Chamlis Brown
Mr. Billy C. Cabbil
Ms. Diana Cadwallader
Ms. Allison Cain
Ms. Ruth Cain
Mr. Thomas V. Caldwell
Mr. Mitchell and Mrs. Lynne Caldwell
Ms. Georgia Calhoun
Ms. Naquisha L. Calhoun
Ms. Donna Yarbrough Callan
Dr. Kenneith Calvert
Mr. William and Mrs. Sherry Calvert
Ms. Diana Camargo
Mr. Elton Camp
Mr. Forrest and Mrs. Melissa Campbell
Ms. Gerry Campbell
Mr. Glenn Campbell
Ms. Lesa Campbell
Mr. and Mrs. Joseph F. Cantwell
Mr. James and Mrs. Beth Carder
Mr. Donald Lamar Cardwell
Mr. Thomas Carleson
Ms. Kathy Carlyle
Ms. Jackie Carmack
Mr. Charles Carpenter
Mr. Clay T. Carpenter
Ms. Bernice P. Carr

Ms. Paula R. Buchanan
Ms. Judy Buck
Ms. Sabrina Oden Buettner
Ms. Karen Bull
Ms. Alene Bullard
Mr. Derek Bullard
Mr. Keith and Mrs. Lori Bullard
Mr.Eddie and Mrs. Lolita Bullock
Mr. Clester Burdell
Mr. John and Mrs. Jennifer Burdick
Mr. Stan and Mrs. Beulah Burger
Mr. Bradley S. Burgess
Mr. Charles Burgess
Ms. Martha L. Burgess
Ms. Mary Sue Burgess
Mr. George and Mrs. Martha
Burkhalter
Ms. Peggy Burleson
Mr. Andrew Burroughs
Mr. James Scott Bursmith
Ms. Amanda S. Butler
Mr. Eddie J. Butler
Mr. Randall James Buys
Ms. Deborah Byars
Mr. and Mrs. Jeff Byars
Mr. James and Mrs. Karen Byers
Mr. and Mrs. Thomas H. Bynum
Ms. Barbara Byrd
Ms. Becky R. Byrd
Ms. Brenda W. Byrd
Mr. and Mrs. Robin K. Byrom
Mr. Billy C. Cabbil
Ms. Diana Cadwallader
Ms. Allison Cain
Ms. Ruth Cain
Mr. Thomas V. Caldwell
Mr. Mitchell and Mrs. Lynne Caldwell
Ms. Georgia Calhoun
Ms. Naquisha L. Calhoun
Ms. Donna Yarbrough Callan
Dr. Kenneith Calvert
Mr. William and Mrs. Sherry Calvert
Ms. Diana Camargo
Mr. Elton Camp
Mr. Forrest and Mrs. Melissa Campbell
Ms. Gerry Campbell
Mr. Glenn Campbell
Ms. Lesa Campbell
Mr. and Mrs. Joseph F. Cantwell
Mr. James and Mrs. Beth Carder
Mr. Donald Lamar Cardwell
Mr. Thomas Carleson
Ms. Kathy Carlyle
Ms. Jackie Carmack
Mr. Charles Carpenter
Mr. Clay T. Carpenter
Ms. Bernice P. Carr



TOLULOLA DAWODU, Senior - *Nursing*
Carol Layne Lawler Memorial Scholarship 2012-2013 Student Recipient

Tolulola Dawodu of Lagos, Nigeria, is a senior nursing major at Jacksonville State University. She finds JSU to be a very friendly campus with an extremely supportive staff. “I especially love the International House Program that sponsored me to begin my college education at JSU,” says Tolulola. “It is indeed a home away from home.” She works as an academic tutor at JSU’s Academic Center for Excellence and is a certified nursing assistant at Jacksonville Health and Rehab. She also sings in the choir at her local church and serves as a leader of its college ministry program. After graduating this spring, Tolulola seeks to work as a registered nurse in the United States for five to ten years before entering medical school to become a doctor. Her long term career goal is to work as a medical missionary and improve the healthcare system of her home country.

2012 HONOR ROLL OF CONTRIBUTORS

RECOGNIZING DONORS INVESTING IN JSU'S FUTURE

Ms. Tracey Carr
Ms. Ginger R. Carroll
Mr. Jimmy W. Carroll
Ms. Lisa Carroll
Mrs. Sandra Carroll
Ms. Edith Carter
LTC Joseph Carter
Ms. Patrice E. Carter
Ms. Yolanda Brumfield Carter
Mr. Jeffrey D. Cash
Ms. Cristina Catlett
Mr. Thomas J. Cato
Mr. Larry W. Causby
Ms. Catherine Causey
Ms. Claudia Cauthen
Ms. Leigha M. Cauthen
Mr. and Mrs. Wayne Chambers
Ms. Patsy S. Chambers
Ms. Carol Champion
Mr. Jimmy W. Champion
Mr. and Mrs. W. Gregory Chandler
Mr. Bart Chandler
Mr. Erwin Chandra
Mrs. Jimmie Chapman
Mr. Nicholas Charles
Ms. Willie Kate Charley
CPT Janie Chatham
Ms. Theresa Chatman
Ms. Jeri Chauta
Ms. Tuwanda Childs
Ms. Brenda Choron
Mr. Greg Christian
Ms. Cheryl Christopher
Mr. Dustin Christopher
Church of the Good Shepherd
Ms. Noemi B. Churchill
Ms. Pamela J. Clanton
Mr. Charles Clare
Ms. Corliss C. Clark
Mr. David Lloyd Clark
Ms. Jayne Clark
Mr. Lamar Clark
Mr. T. Alan Clark
Ms. Andrea Clayton
Ms. Carol Clayton

Mr. James Clayton
Mr. Ronald Clayton
Mr. Archie J. Cleckler
Mr. Thomas and Mrs. Georgene Cleckler
Ms. Linda Clement
Mr. Freddy Clements
Mr. Larry Russell Clemmer
Ms. Charlene Cleveland
Mr. Jerry Cleveland
Mr. Samuel Clevenger
Mr. Thomas J. Cato
Mr. and Mrs. Marion Clifton
Ms. Sherry Cline
Ms. Ardith Williams Coates
Ms. Veda L. Coates
Mr. James Cobb
Ms. Jo Ann Cobb
Ms. Rachel Cobb
Ms. Helen Cobia
Mr. Fred Coble
Ms. Marolyn Cochran
Mr. Michael Cochran
Mr. M. Dale Cockrill
Mr. Jeff and Mrs. Carol Coddling
Ms. Jennifer Cofield
Ms. Ranae Coheley
Mr. David and Mrs. Sharon Coheley
Mr. James Randall Coker
Ms. Sharon F. Coker
Ms. Emmalie Cole
Ms. Janice Cole
Mr. Jeffery Cole
Mr. and Mrs. Marion B. Cole
Mr. Randall Cole
Mrs. Shane Cole
Ms. Beverly Coleman
Ms. Cathy Coleman
Ms. Dodie Coleman
Mr. Jason Coleman
Mr. Markee Deon Coleman
Ms. Rosie Nell Coleman
Mr. and Mrs. John Collier
Dr. Myrtice J. Collins
Ms. B. Michelle Combs

Mr. Marc Comisac
Mr. and Mrs. Danny R. Conaway
Mr. Thomas and Mrs. Linda Cone
Mr. Brian Connell
Ms. Angelia Conner
Mr. William and Mrs. Sherri Conner
Mr. Pete and Mrs. Roxana Conroy
Mr. and Mrs. Billy R. Cook
Mr. Jeffrey A. and Mrs. Brooke Cook
Mr. Jack S. Cook
Dr. Llewellyn Cook
Mr. David K. Click
Ms. Elizabeth Cooley
Mr. Andrew Cooper
Mr. Gayland Cooper
Mr. and Mrs. Gregory Cooper
Mr. Tyler Cooper
Ms. Emilea Smith Copeland
Mr. Robert E. Copeland
Mr. William Coplin, Jr.
Ms. Kimberly Corbin
Mr. Bruce Cornutt
Mr. and Mrs. Harold Cornutt
Ms. Charlotte Ligon Cosby
Mr. and Mrs. Constantine Costas
Ms. Ernestine Cothran
Mr. Joe Cotney
Mr. Richard L. Cotney
Mr. Arthur Cottingham
Mr. Colin Cotton
Ms. Paulette Phillips Davis
Mr. George F. Cox
Ms. Patsy Cox
Mr. William Cox
Mr. Joshua C. Craft
Ms. Marjorie B. Crawford
Mr. and Mrs. Bobby Crenshaw
Ms. Louise Crews
Ms. Judith Crider
Mr. and Mrs. Larry F. Criswell
Ms. Nancy Criswell
Ms. Karen Crockett
Mr. Brent Lee Crowder
Mr. Coy and Mrs. Judith Culver
Mr. John Culver

Mr. Timothy Cummings
Mr. and Mrs. Edwin Cunningham
Mr. Hugh Cunningham
Ms. Simonia Cunningham
Ms. Alice J. Curtis
Ms. Pamela J. Curtis
Ms. Whitney E. Curtis
Mr. David Curvin
Mr. Larry Ralph Curvin
LTC and Mrs. Jason D. Czar
Mr. Craig and Mrs. Susan Dabbs
Ms. Rosemary B. Dallam
Mr. R. L. and Mrs. Patricia Dalton, Jr.
Ms. Joyce Morgan Danford
Mr. and Mrs. Lawrence W. Danforth
Mr. Eddie Daniel
Mrs. Judy Darnell
Mr. and Mrs. Lyle Darnell
Ms. Mary Jim Daugherty
Ms. Cynthia L. Davenport
Mr. James D. Davenport
David E. Milam, CPA, LLC
Ms. Alicia Davis
Ms. Darlett Davis
Mr. and Mrs. David Davis
Mr. Edwin F. Davis, Jr.
Ms. Elizabeth S. Davis
Mr. Greg and Mrs. Sherron Davis
Mr. James M. Davis
Ms. Janis H. Davis
Ms. Paulette Phillips Davis
Dr. and Mrs. Randall Davis
Dr. Rick and Mrs. Lea Davis
Ms. Ruth E. Davis
Mr. Samuel Davis
Mr. Terry L. Davis
Ms. Vanessa L. Davis
Mrs. William G. Davis
Mr. and Mrs. Larry A. Dawson
Dr. Kenneth W. H. Day
Mr. Charles De Arman
Mr. Auber Dean
Mr. John Deason
Ms. Martha Sue Deason
Ms. Michelle Deazley
Ms. Dalene Decker
Mr. James T. Decker
Ms. Christine Deed
Mr. Brian T. Degaetano
Mr. Guy D. Deluca
Mr. Keith Dempsey
Ms. Sabrina Dempsey
Mr. and Mrs. William H. Dempsey, III
Mr. William and Mrs. Mary Dendy
Ms. Kathy A. Denney
Mr. and Mrs. Jerrold Denson
Mr. Edwin L. Deupree
Mr. Oscar H. Dewberry
Ms. Sarah A DeWeese
Mr. Shannon Dewitt
Dr. Carmine and Mrs. Susan DiBiase
Ms. Angela L. Dickert
Mr. and Mrs. James Dickinson
Mr. and Mrs. Stephen Diffley
Ms. Carol Elam Dillard
Ms. Tracy Dillon
Mr. and Mrs. Ronnie Dobbins
Ms. Joyce Dobbs
Mr. Robert Dobbs
Mr. Terry and Mrs. Suzanne Dobson
Ms. Katharine S. Donahue
Ms. Jennifer Donovan
Mr. and Mrs. Douglas Doss
Mr. Robert Downing
Ms. Hillary A. Downs
Ms. Toni Marie Driskill

Ms. Lynne Duck
Ms. Charlotte C. Duckett
Ms. Patricia Duckworth
Ms. Briana Duke
Mr. Christopher M. Duke
Mr. Joel Duke
Mr. Ronnie and Mrs. Vicki Dukes
Ms. Cathy Duncan
Ms. Martha Joan Duncan
Mr. Michael and Mrs. Sharhonda Duncan
Ms. Shirley S. Duncan
Ms. Wanda Dunahm
Ms. Claire Dunn
Mr. Sherburne W. Dunn
Ms. Landi C. Dunne
Ms. Holly Durbin
Mr. Gordon Emory Durham, Jr.
Ms. Vicky Durham
Ms. Kimberly Durr
Mr. James Dyar
Mr. and Mrs. Jerry H. Dyar
Mr. Clark Dyer
Ms. Ruth Dyer
Mr. William R. Earley
Mr. William Eason, Jr.
Mr. John C. Edgecomb
Mr. William Ekey
Ms. Donna Elling-Thompson
Mr. and Mrs. Bernard Lee Ellis
Mr. Robert Ellis, II
Mr. John and Mrs. Betty Ellison
Mr. Shane Ellison
Ms. Martha Ellison
Mr. Richie L. Ellison
Ms. Brittany L. Elrod
Mr. Joe and Mrs. Frances Elrod
Mr. and Mrs. John R. Emerson
Mr. and Mrs. Jimmie Emfinger
Mr. Timothy Enalls
Mr. Pequer Q. English
Mr. James Epik
Ms. Lori Epik
Episcopal Church Women - Grace Episcopal Church
CPL Frederick Perry Erkins
Ms. Annette Espy
Mr. Jamie and Mrs. Donna Etheredge
Ms. Elaine Eubanks
Mr. and Mrs. Thomas F. Evans
Ms. Janet Ezekiel
Mr. Farid Farahan
Mr. and Mrs. John E. Fargason
Mr. Kenneth E. Farler
Mr. Daniel Farr
Ms. Joyce Farrell
Mr. Stephen W. Farros
Mr. Anthony Fava
Ms. Rebecca D. Fearon
Mr. Donald G. Fears
Mr. and Mrs. Steve Ferguson
Mr. Edward J. Ferjak
Ms. Barbara Ferrigno
Ms. Shirley Ferry
Ms. Brooke Jaye Fielding
Mr. Michael R. Fincher
Mr. Jim S. Finlay
Mr. Robert Finley
First United Methodist Church
Mr. and Mrs. Charles A. Fisk, Jr.
Ms. Barbara Fletcher
Ms. Gloria Floyd
Ms. Kimberly Vann Floyd
Ms. Rose Flurry
Dr. and Mrs. Daniel S. Fockele
Mr. and Mrs. Robert B. Folsom, Jr.

Mr. Michael Foltz
Mr. Addison E. and Mrs. Linda Ford
Mr. and Mrs. Eric L. Ford
Mr. James Morris Ford, Jr.
Ms. Joan Ford
Ms. Jill Ford
Mr. Stephen A. Fordham
Ms. Teresa Ross Forrester
Mr. and Mrs. Joseph Foster
Ms. Patricia Foster
Ms. Rikeshia Suelena Foster
Ms. Tiffani S. Foster
Ms. Patsy Fowler
Ms. A. Jane Fox
Ms. Gail Fox
Dr. Nancy Fox
Ms. Antionette D. Frails
Mr. and Mrs. Doyle Frasier
Ms. Bonnie Fredricks
Ms. Windy Freeman
Mr. Forrest A. French
Mr. Robert French
Mr. and Mrs. David Freshour
Ms. Frances C. Fry
Mr. James Frye
Ms. Emily Fuller
Mr. John C. Fuller
Mr. Mark Fuller
Mr. Robert and Mrs. Dianne Fuller
Mr. James Fulmer
Ms. Bonnie Funderburg
Gadsden Music Club
Mr. James L. and Mrs. Sharon Gaines
Ms. Laura Gallagher
COL James Franklin Gamble
Mr. and Mrs. Wiley A. Gammon
Ms. Jennifer Gardiner
Ms. Ann Marie Gardner
Mr. Charles M. Gardner
Mr. Kevin D. Gardner
Ms. Elaine Gargus
Ms. Bethany Garmin
Ms. Maxine Garmon
Ms. Raena Garmon
Ms. Janis Garner
Ms. Vicki M. Garrard
Ms. Elania Garrett
Ms. Jennifer Garrett
Mr. William H. Garrett
Garrett Counseling & Consulting
Ms. Wendy Garrison
Mr. and Mrs. Phillip Gaskin
Ms. Jessica Gattis
Mr. Rodney Geer
Mr. and Mrs. Bruce Gentry
Ms. Jasmine George
Ms. Sharon George
Ms. Pamela N. Getty
Mr. Mohammad Ghayournejadian
Mr. Kay K. Gibbs
Ms. Carol Jean Gibson
Ms. Anita Gilbert
Ms. Staci Lynn Gilbert
Ms. Anne M. Giles
Mr. and Mrs. W. Charles Gillespie
Ms. Angela Gilliland
Mr. and Mrs. William R. Gilliland, Jr.
Ms. Patsy B. Gilmore
Mr. and Mrs. Derek Gindlesperger
Ms. Mary Givens
Mr. Jerry Lamar Gladden
Ms. Bobbie M. Glassco
Mr. and Mrs. Christopher Glover
Mr. Nicholas A. Goble
Mr. Leo D. Goddard
Mr. and Mrs. Gary L. Godfrey

Ms. Deborah M. Godwin
Ms. Jana Godwin
Ms. Tammy Lyn Goggia
Ms. Ashleigh P. Goggins
Mr. and Mrs. Terrel Goggins
Ms. Ella E. Goodwin
Ms. Vickie Gord
Mr. James Gordon
Dr. Douglas Gordon
Ms. Elysa W. Gordon
Mr. Jeffrey Gordon
Mr. and Mrs. Dee Gorey
Ms. Elizabeth Gorham
Ms. Michele Gortney
Mr. Joseph Goswick
Mr. Thomas and Mrs. Paula Grace
Ms. Susan Wright Grace
Mr. and Mrs. Rodney Grady
Ms. April Graham
Ms. Diane S. Graham
Mr. Glen Graham
Mr. and Mrs. John S. Graham
Mr. and Mrs. John-Bauer Graham
Mr. Randy Grammer
Mr. Christopher L. Gray
Mr. Gary and Mrs. Jo Evelyn Gray
Mr. Howard W. Gray, Jr.
Dr. Larry Gray
Ms. Marylene Gray
Ms. Brenda D. Green
Mr. Donald W. Green
Mr. James R. Green
Ms. Jill W. Green
Ms. Joni Green
Ms. Kimberly Green
Mr. Robert Green
Mr. Steve and Mrs. Miriam Green
Mr. George Greene
Ms. Jane Greene
Ms. Judith J. Greene
Mr. and Mrs. Bryan Greene
Ms. Lynn C. Johnson
Mr. Walter Greenhall
Dr. Kelly and Mrs. Karen Gregg
Ms. Christi Gregg
Ms. Angela Grennier
Mr. James D. Griffey
Ms. Connie Griffin
Mr. L. Troy Griffin
Dr. Nell Griffin
Mr. Jeremy Ray Griffith
Ms. Mary Lou Griffith
Ms. Angela G. Griggs
Ms. Carrie M. Griggs
Mr. Charles and Mrs. Nancy Griggs
Mr. and Mrs. Joseph Grimes
Ms. Kathy Grimes
Mr. Larry Grimes
Mr. Zachary and Mrs. Whitney Grimes
Mr. Willard L. Grizzard
Mr. Larry C. Grogan
Ms. Anita Grooms
Ms. Beth Guarnieri
Ms. Peggy B. Gudger
Mr. Carroll Gullledge
Mr. Eugene Gurley
Ms. Kay G. Gurley
Mr. Milton and Mrs. Denise Gwin
Mr. Lothar W. Hadder
Ms. Valisa L. Hadley
Dr. Garrett J. Hagan, Jr.
Ms. Mai L. Hagan
Mr. Jack Haggard
Ms. Leo D. Goddard
Ms. Kathy Haley

Ms. Carol Shannon-Hall
Ms. June Codianne
Mr. Tracy D. Hall
Ms. Patsy Hammett
Ms. Ruth Hammon
Mr. Robert and Mrs. Elaine Hammonds
Mr. John Hamner
Mr. Rick and Mrs. Mary Hanby
Ms. Susan Hancock
Dr. and Mrs. James E. Hanks
Mr. Roy Hanlin
Ms. Helen Hannah
Mr. Dale Harbin and Mrs. Donna Harbin Slick
Mr. Jerry Harbour
Mr. and Mrs. Curtis W. Harden
Mr. Gerald Paul Harding
Ms. Nancy Ann Harding
Ms. Gina P. Hardman
Mr. Glen Graham
Ms. Patricia F. Hardy
Mr. James H. Harlow
Ms. Marianne Harmon
Mr. and Mrs. Harry A. Harner
Mr. Jeremy D. Harper
Mr. John Harper
Mr. Michael Grant Harper
Ms. Amber Harrell
Ms. Angela Garrett Harrell
Mr. Donald W. Green
Mr. Brian Harris
Mr. Donald W. Harris
Mr. Tim and Mrs. Donna Harris
Mr. Gary and Mrs. Linda Harris
Mr. Joseph Harris
Ms. Rita Harris
Mr. Carl Harrison
Ms. Cathy Champion Harrison
Mr. Jason M. Harrison
Mr. Robert and Mrs. Judy Harrison
Mr. Robert and Mrs. Cornelia Hart
Ms. Jo C. Hart
Ms. Beth Hartley
Mr. David and Mrs. Mary Hartman
Mr. M. Raymond Harwell
Mr. Elma Haskew, Jr.
Ms. Cindy Hawkins
Mr. and Mrs. William R. Hawkins, Jr.
Mr. William Hawkins
Mr. Winston T. and Mrs. Patricia Hay
Ms. Janice B. Haydu
Mr. Rod L. Hayes
Ms. Beverly Haynes
Mr. and Mrs. Delton Haynes
Mr. Glen and Mrs. Tammy Haynes
Mr. and Mrs. Jimmy Haynes
Mr. Jerry Haynie
Mr. Joe M. Hazelrig
Ms. Carol A. Head
Mr. R. Glenn Heathcock
Ms. Nan Hedgspeth
Mr. David Heffelfinger
Ms. Nancy Hellams
Mr. and Mrs. Raymond Hembree
Ms. Glenda Hemozkiy
Ms. Lani M. Henderson
Ms. Lisa Henderson
Ms. Janie Y. Hendrix
Ms. Jessica L. Hendrix
Ms. Elizabeth P. Henley
Mr. Garrett J. Hagan, Jr.
Mr. Steven D. Henry
Ms. Alisha Henson
Mr. Kenneth Herlong
Mr. Jerry L. Herrell

Is Your Name Missing?

Listed in this report to donors are all contributions made during 2012 to Jacksonville State University through the JSU Foundation, the fundraising arm of the university. Every effort has been made to verify names for accuracy and completeness. If your name is not included and you think it should be, the following may explain the omission.

1. You made your gift prior to January 1, 2012, or after December 31, 2012.

2. You made a pledge instead of a gift. This listing includes only gifts received. If you made a pledge during 2012 but elected not to begin payment on it until after December 31, 2012, you will be listed on next year's Honor Roll.

3. We goofed. Even though the listings were checked and rechecked, mistakes could have been made. We humbly apologize in advance. If you have questions, please contact the JSU Foundation office at (256) 782-5306 or (800) 231-5291 extension 5306 so we can recheck our records and make the necessary corrections. Our e-mail address is jsufnd@jsu.edu.

2012 HONOR ROLL OF CONTRIBUTORS

RECOGNIZING DONORS INVESTING IN JSU'S FUTURE

Mr. Steven and Mrs. Emily Herriott
Mr. and Mrs. James D. Hicks
Mr. Jimmy Hicks
Ms. Frances Higginbotham
Ms. Cathy Higgins
Mr. William Higgins
Ms. Carrie Hightower
Mr. Dennis Hightower
Rev Grant Hignight
Mr. and Mrs. David Hilburn
Ms. Alicia Hill
Ms. Debbie Hill
Ms. Heather Hill
Dr. and Mrs. Lester Hill, Jr.
Mr. and Mrs. Rodney Hill
Ms. Vanessa C. Sparrow Hill
Ms. Christa Hilley
Ms. Stephanie L. Hillman
Ms. Brandi Hilson
Ms. Kelly E. Hinds
Mr. Jerry F. Hinkle
Ms. Erma Hinson
Mr. Alan Hipps
Ms. Danon L. Hoagland
Mr. Jimmy and Mrs. Doris Hobbs
Ms. Suzanne J. Hobbs
Mr. and Mrs. George T. Hoblitzell, Jr.
Mr. Richard Hodges
Mr. Charles Hoffman III
Mr. Paul Hoffman
Ms. Angela Hoge
Mr. Chris and Mrs. Renea Holcomb
Ms. Ellen Holcomb
Ms. Kendra Holcomb
Mr. George W. Holcombe, Jr.
Mr. R. Stanley Holcombe
Ms. Susan Holder
Ms. Linda Holland
Mr. Gary and Mrs. Lynne Hollingsworth
Ms. Stacy Holloway
Mr. Roger and Mrs. Beatrice Holman
Mr. Buford D. and Mrs. Betty Holt
Mr. and Mrs. Kerry R. Holt
Mr. Joseph Hood
Mr. James William Hooks
Ms. Mary B. Hooks
Mr. and Mrs. Michael E. Hopkins
Mr. Bobby and Mrs. Louise Hopper
Ms. Remona Sharp Hopper
Mr. James and Mrs. Jane Hopson
Ms. Cindy Hoptruff
Mr. Christopher Horne
Ms. Donna E. Horne
Ms. Sara C. Horrocks
Ms. Gloria P. Horton
Ms. Kathy Horton

Mr. Jonathan Hosler
Ms. Christianne C. Houston
Ms. Donna Houston
Ms. Genny L. Howard
Mr. Leon M. and Mrs. Susan Howard
Mr. Mike Howard
Ms. Sandra M. Howard
Mr. Steven and Mrs. April Howard
Mr. Gary Howell
Mr. Robert Howell
Mr. William B. Howell
Mr. and Mrs. William T. Howle
Ms. Gina Hubbard
Mr. James and Mrs. Jane Hubbard
Mr. and Mrs. Al Hudgins
Ms. Betty Jo Hudson
Ms. Carol Hudson
Ms. Kim Hudson
Ms. Marilyn Hudson
Mr. Samuel Hudson
Ms. Michelle Huffer
Ms. Ophelia Ann Hughes
Ms. Glenda Hull
Mr. Tony Hulsey
Mr. Wilburn and Mrs. Martha Hunkapiller
Mr. Mitchell Hunt
Ms. Carole Hunter
Mr. Vincent Hunter
Mr. William C. and Mrs. Alice Hurst
Ms. Karen Hurst
Ms. Lana Hurst
Mr. Randy and Mrs. Julieann Hurst
Ms. Kendra Hutchins
Mr. Thomas Hutchins
Mr. Douglas P. Hutchinson
Mr. and Mrs. Richard John Hutnik
Mr. John J. Hyde
Mr. and Mrs. Randy Hydrick
Dr. Robert Hymer
IBM Corporation
Mr. Harold and Mrs. Dean Igou
Mr. Jeff and Mrs. Donna Ingram
Mr. James E. Ingram
Mrs. Marilyn G. Ingram
Mr. Keith Irvine
Mr. Chuck Isbell
Ms. Lea Isbell
Mr. Bobby and Mrs. Diane Israel
Mr. Andrew D. Jackson
Ms. Ariel J. Jackson
Mr. James H. Jackson
Ms. Patricia Jackson
Mrs. Suzanne B. Jackson
Mr. John Jacobs
Ms. Pamela Jacobs

Mr. Van Lee Jacobs
Mr. George Jarrell
Mr. Charles and Mrs. Mary Jarrell
Ms. Susan J. Jeffers
Mr. and Mrs. Charles C. Jenkins
Mr. Michael Jenkins
Ms. Sherry Jenkins
Mr. John Jennings
Ms. Susan Kennedy-Jennings
Mr. and Mrs. Marvin Jensen
Ms. Valerie P. Jensen
Ms. Kathleen Jester
Ms. Leslie Jewell
Mr. and Mrs. W. Richard Johns
Mr. R. Larry Johns
Ms. Lee Rhea Mabry
Ms. Alicia Johnson
Ms. Andrew Johnson
Mr. Anthony and Mrs. Debra Johnson
Mr. Bruce W. Johnson
Ms. Carolyn Johnson
Mr. and Mrs. Cary Dale Johnson
Ms. Elizabeth O. Johnson
Ms. Felicia Johnson
Mr. James D. Johnson
Mr. James R. Johnson
Mr. Jamie R. Johnson
Ms. Jennifer T. Johnson
Ms. Julia Johnson
Ms. Karen Johnson
Mr. and Mrs. Marion Johnson
Mr. Roger A. Johnson
Ms. Ruth M. Johnson
Ms. Jean M. Johnson
Ms. Sallie Johnston
Ms. Lana J. Joiner
Ms. Martha Gail Joiner
Ms. Anna L. Jones
Mr. Charles and Mrs. Linda Jones
Ms. Deloria Rawls Jones
Mr. and Mrs. Gregory Jones
Ms. Frances E. Jones
Mr. John J. Jones
Ms. Ladonna K. Jones
Mr. Marlon F. Jones
Ms. Carrie Jones
Mr. and Mrs. Otis Jones, Jr.
Mr. and Mrs. Donald Jones, Sr.
Ms. Ruth Brown Jones
Mr. Sam Jones, Jr.
Mr. Derrick Jordan
Ms. Donnita Jorge
Ms. Madeline Jorge
JSU English Department
Mr. Luiz J Juan
Ms. Sandra A. Julich
Ms. Glenda A. Justice

Ms. Martha Justice
Mr. John Kadle
Mr. Lawrence Kallus
Mr. Firat Karsu
Mr. Kenichi Kato
Ms. Peggy Anderson Keasler
Ms. Carolyn Keech
Ms. Gloria C. Keel
Mr. Kenneth and Mrs. Marianne Keith
COL and Mrs. Charles D. Keith, Jr.
MAJ George R. Kelley, Jr.
Mr. Donald and Mrs. Jackie Kelley
Dr. and Mrs. James F. Kelley
Ms. Mary Kelly
Mr. Calvin Kennedy
Ms. Dorothy Kennedy
Mr. Earnest L. Kennedy
Ms. Verlinda Kennedy
Mr. Walter Kennedy
Ms. Rebecca J. Kenney
Ms. Kathleen Melton Kennington
Ms. Sherri Kent
Ms. Letetia Kestler
Ms. Frances Kidd
Mr. James and Mrs. Kathy Kilgo
Mrs. Rhonda Kilgo
Ms. Cindy Kilgore
Ms. Martha Killion
Mr. and Mrs. Rex Killough
Mr. Douglas and Mrs. Ida King
Dr. Nina Marrs King
Mr. and Mrs*. Rufus Kinney
Mr. and Mrs. Donald G. Kirby
Ms. Kelli M. Kirby
Mr. Keith and Mrs. Kim Kirby
Mr. Kenneth Kirkland
Dr. and Mrs. John Kirkpatrick
Mrs. Ginger Batcheler Kisela
Mr. Grover H. Kitchens, II
Mr. Michael Kittrell
Ms. Amie H. Knight
Mr. Kristopher Knight
Mr. William Lee Knight
Mr. Cecil C. Knowles, Jr.
Ms. Buffa S. Koontz
Ms. Patricia Gibbins Koors
Ms. Janet R. Kornegay
Ms. Jane Koury
Ms. Janie Kratzert
Dr. Daniel Krejci
Mr. William A. Lacey
Ms. Jill S. Lackey
Mr. Peter T. Lafakis
Mr. Stephen J. LaFollette
Ms. Taylor Lamb
Mr. Thomas W. Lamberth
Ms. Paige Landers

TAMICKA JONES, Senior - *Nursing*

Barbara Moersch Scholarship 2012-2013 Student Recipient

Tamicka Jones of Oxford, Ala., is a senior majoring in nursing. JSU is special to her because of the excellent opportunities it provides its students to excel both academically and in developing great character traits. "The leadership that is available to students helps provide a strong foundation that is needed to achieve goals and accomplishments," says Tamicka. Currently Tamicka is working in a local hospital. She plans to continue her career as a registered nurse and work towards moving into a management position. In her spare time, she enjoys reading, spending time outdoors, and hiking.

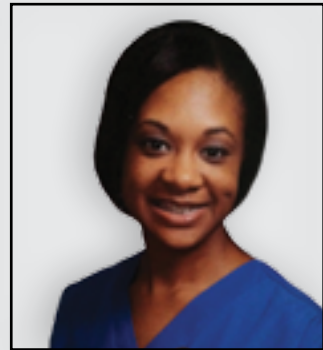

Ms. Deborah Landers-Scott
Mr. Clyde Lane
Ms. Shelly Laney
Mr. and Mrs. Joel Langford
Mr. and Mrs. Jimmy Langley
Mr. and Mrs. Thomas Langston
Ms. Diane Langwith
Ms. Beverly Lashall
Ms. Kelli Lasseter
Ms. Marzell Lasseter
LTC Whitt and Mrs. Jeffie Latham
Mr. Chad Latta
Mr. Franklin and Mrs. Susan Latta
Mr. Kenneth Lauyans
Mr. Marc Laxer
Mr. William H. Lazenby
Mr. Bill and Mrs. Deborah Leach
Mr. and Mrs. Quincy Leach
Mr. and Mrs. Steve League
Mr. Joseph W. Leary, Jr.
Ms. Carolyn Lee
Mr. Charles Lee
Mr. John D. Lee, Jr.
Mr. and Mrs. William Lemmond
Les Amis Study Club
Ms. Betty Lester
Ms. Sharon Lester
Ms. Betty Lewis
Mr. and Mrs. James H. Maddux, Jr.
Mr. David H. Mahaffey
Justice Jim and Mrs. Gale Main
Mr. Fred and Mrs. Anita Maki
Mr. Steve Malcom
Mr. and Mrs. Jeffrey Malone
Ms. Kelly Mangus Maltagliati
Ms. Debora Reaves Mange
Ms. Andrea R. Manley
Mr. Steven Manley
Mr. and Mrs. John G. Mann
Ms. Robyn Mann
Mr. Gibril Mansaray
Ms. Lanis G. Marbut
Mr. and Mrs. Scott Marcum
Ms. Amy Marolt
Mr. Bobby and Mrs. Betty Martin
Mr. Darryl Martin
Mr. and Mrs. Dennis Martin
Mr. Donald P. Martin
Mr. and Mrs. Everett P. Martin
Mr. Harvey A. Martin, III
Mr. James R. Martin
Mr. and Mrs. John B. Martin
Ms. Laura Nicole Martin
Ms. Natalie S. Martin
Ms. Elizabeth Maryanski
Ms. Willodene Mathews
Ms. Doris F. Mathis

Mr. and Mrs. John J. Lombardi
Mr. Lee London, Jr.
Ms. Lisa Long
Ms. Susan I. Long
Ms. Vicki T. Long
Ms. June Longshore
Ms. Natalie A. Lopez
Ms. Virginia Love
Mr. Opal R. Lovett
Mr. and Mrs. Dale Lovin
Mr. Fred T. Lovvorn, Jr.
Mr. and Mrs. Justin D. Lovvorn
Ms. Lisa Lovvorn
Mr. Scott Loyd
Ms. Kimberly B. Lumpkin
Mr. and Mrs. W. E. Gene Lusk
Ms. Ann Lyda
Dr. James and Mrs. Katherine Lyday, Jr.
Ms. Virginia B. Lyons
Mr. Wallace and Mrs. Glendacile Lyons
Ms. Helena Mabrey
Mr. Donald Macargel
Ms. Kim Macinnis
Ms. Virginia MacRae
Mr. and Mrs. Timothy MacTaggart
Ms. Ashley Michelle Maddox
Mr. and Mrs. Charles L. McDermott
Ms. Catherine McDonald
Ms. Jacqueline McElderry
Mr. Joe McElroy
Ms. Linna McElroy
Mr. Mathew McEntyre
Mr. and Mrs. Paul McFall
Ms. Jerry B. McGaugh
Ms. Dinah H. McGowan
Ms. Betty McGriff
Mr. John McGriff
Mr. James D. McGuire
Ms. Joyce H. McKinney
Ms. Karen McKinney
Mr. and Mrs. Leonard McKinney
Mr. Charles and Mrs. Margaret McLeod
Ms. Kelly McMahan
Mr. John and Mrs. Lisa McManaway, IV
COL (Ret) James T. McManus
Mr. Rodney McMillian
Mr. Dixon and Mrs. Laurie McNair
Mr. Lane McNaron and Ms. April Jackson
Mr. Charles W. McNutt, Jr.
Mr. David McPherson
Ms. Dora G. McQueen
Mr. and Mrs. Jerry McQueen

Mr. James P. and Mrs. Stacey Matthews
Mr. Kenneth A. Matthews
Ms. Regina Humphries Matthews
Ms. Linda McCoy Mattox
Mr. John Maurer
Mr. Michael A. Maxwell
Ms. Veronica J. May
Mr. and Mrs. James H. Mayben
Ms. Sydni Maye
Mr. and Mrs. Edgar Mayfield, Jr.
Ms. Tracy Mayfield
Mr. and Mrs. George Mayne
Mr. and Mrs. Robert S. McAbee
Ms. Janet McBroom
Mr. Ralph D. McCall, Jr.
Mr. and Mrs. William McCall
Ms. Whitney C. McCarson
Ms. Kayla McCay
Ms. Donna L. McCleskey
Mr. George Jeffery McCool
Ms. Carol E. McCord
Mr. James and Mrs. Jana McCourry
Mr. and Mrs. Johnny McCrary
Ms. Linda McCrelles
Mr. and Mrs. Mike McCullars
Ms. Sandi J. McCullough
Ms. Barbara McCutchins
Ms. Linda McDaniel
Mr. and Mrs. Charles L. McDermott
Ms. Catherine McDonald
Ms. Jacqueline McElderry
Mr. Joe McElroy
Ms. Linna McElroy
Mr. Mathew McEntyre
Mr. and Mrs. Paul McFall
Ms. Jerry B. McGaugh
Ms. Dinah H. McGowan
Ms. Betty McGriff
Mr. John McGriff
Mr. James D. McGuire
Ms. Joyce H. McKinney
Ms. Karen McKinney
Mr. and Mrs. Leonard McKinney
Mr. Charles and Mrs. Margaret McLeod
Ms. Kelly McMahan
Mr. John and Mrs. Lisa McManaway, IV
COL (Ret) James T. McManus
Mr. Rodney McMillian
Mr. Dixon and Mrs. Laurie McNair
Mr. Lane McNaron and Ms. April Jackson
Mr. Charles W. McNutt, Jr.
Mr. David McPherson
Ms. Dora G. McQueen
Mr. and Mrs. Jerry McQueen

Mr. Michael McWaters
Mr. Hugh A. and Mrs. Suzanne McWhorter, Jr.
Ms. Deborah Meadows
Mr. Jerome Measles
Mr. Walter W. Medlock
Mr. and Mrs. William Meeks
Ms. Kimberly Megill
Mr. Forrest Walls Meigs
Mr. Randle Mellen
Ms. Faye Meluch
Ms. Nikki A. Meroney
Ms. Bettye Meyer
Dr. John C. Milewicz
Mr. Daniel and Mrs. Melinda Miller
Ms. Heather C. Miller
Ms. Kathleen Miller
Mr. Larry Miller
Mr. Ronald and Mrs. Katherine Miller
Ms. Sylvia L. Miller
LTC Victor L. and Mrs. Vera D. Miller
Mr. Barry A. Mills
Mr. Robert Mills
Ms. Catherine A. Minerich
Ms. Kathy D. Minton
Ms. Lindsey Minton
Ms. Jean Keel Mitchell
Ms. Kimberly L. Mitchell
Mr. Rex Mitchell
Mr. Tony and Mrs. Joann Mitchell
Ms. Valerie Mitchell
Ms. Rhonda Mitchum
Ms. Lydia G. Mix
Ms. Pamela W. Mixon
Mr. Lawson Mize
Mr. Jamie Moncrief
Ms. Wanda Moncus
Ms. Jana Monday
Ms. Angela Moody
Ms. Frances A. Moon
Ms. Antionette L. Moore
Mr. and Mrs. Christopher J. Moore
Mr. Juan Moore
Mr. Keith B. Moore
Mr. Bryan S. Morgan
Mr. Christopher J. Morgan
Ms. Dona Morgan
Mr. Charles and Mrs. Brenda Morgan
Mr. Gary and Mrs. Sara Morgan
Mr. Barry and Mrs. Linda Morris
COL Ellis R. Morris
Ms. Frances Knight Morris
Mr. George M. Morris
Mr. and Mrs. Gerald A. Morris
Ms. Beth P. Morris



LEVI HULSEY, Junior - *Management*

Wells Fargo Scholarship 2012-2013 Student Recipient

Levi Hulsey of Fruithurst, Ala., is a junior majoring in management. He says JSU is special to him because of its environment and "down-home" feel. "The faculty and staff are some of the nicest, most helpful people I have ever met," says Levi. "It's not uncommon to have a conversation with a stranger on the way to class." Levi is a supporter of the Muscular Dystrophy Association and a nursing home volunteer. He enjoys working on the farm, gardening, riding horses and spending time with his family. He is very involved in Greek Life on campus, serving as a GO! Leader during summer orientations. His career goal is to develop his own small business.

Ways of Giving to the JSU Foundation

Ways of giving to the Jacksonville State University Foundation are listed below. If you have questions, please call the JSU Foundation office at (256) 782-5306 or (800) 231-5291 extension 5306, or send an e-mail to jsufnd@jsu.edu.

CURRENT GIFTS

Cash:
Checks ensure donors a proper record of their contributions. Make checks payable to the Jacksonville State University Foundation. The JSU Foundation will provide receipts, which may be required by the IRS.

Securities:
Investment-grade stocks and bonds that have increased in value make excellent gifts, providing the securities have been held for the required period of time.

Real Estate:
Property that has appreciated in value makes an excellent gift because the full value of the gift is deductible by the donor, and the donor's profit will not be taxable as a capital gain.

DEFERRED GIFTS

Life Insurance:
The cash surrender value of a life insurance policy is normally immediately tax deductible, and later gifts made to pay the premiums will also be deductible. More importantly, donors have the satisfaction of providing the Jacksonville State University Foundation with a more sizable gift.

Trust and Annuities:
Cash, marketable securities, or real property may be used to establish a charitable trust or annuity from which the donor would receive income for life. Upon his/her death, the assets would go to the Jacksonville State University Foundation. There are favorable income tax, capital gains tax, and estate tax treatments for such gifts.

Bequest:
The JSU Foundation has been fortunate to receive several major gifts in the form of bequests. This is a simple, inexpensive way to leave a legacy as well as an excellent way of possibly reducing your estate taxes. Your bequest can be directed toward a specific purpose, such as establishing a scholarship fund that will benefit deserving students.

Note: All gifts to the Jacksonville State University Foundation are tax deductible to the extent allowable by law.

Mr. Phillip Morrison
Ms. Phyllis R. Morrison
Ms. Renee Simmons Morrison
Dr. Troy and Mrs. Frances Morrison
Ms. Anne Morrow
Mr. Jeffrey Morrow
Mr. Larry Morton
Ms. Melinda Moseley
Mr. Joshua and Mrs. Kellee Moses
Ms. Joyce Moultis
Ms. Michelle R. Moulton
Mr. and Mrs. James W. Mullis, Jr.
Ms. Lucretia Murdock
Mr. Robert Murphy
Mr. and Mrs. Walter Murry
Mr. Danny M. Musick
Mr. Donald Brent Myers
Mr. Jackie Myers
Judge C. Thomas Nail
Mr. and Mrs. George Nancarrow
Mr. Danny Nance
Mr. Bill and Mrs. Deva Nash
National Writing Project
Mr. Andrew V. Nazareth
Ms. Debra Neal
Ms. Theresa C. Neason
Mr. and Mrs. Lawrence J. Nee
Mr. Robert Neill
Dr. and Mrs. J. Gordon Nelson
Mr. Matt Wayne Nelson
Mr. Neil P. Nelson
Mr. Skylar Nelson
Ms. Brandy Nettles
Ms. Meg Nevels
Ms. Melanie Nevels
Ms. Jackie Pierce Newby
Mr. James R. Newell
Mr. and Mrs. James A. Newman
Ms. Mary Lynn Newman
Ms. Terran Newman
Ms. Willene L. Newman
Ms. Lynn S. Newton
Ms. Penny Newton
Dr. Alfred Nichols
Mr. David Nichols
Mr. and Mrs. William K. Nichols
Mr. Timothy Nicholson
Mr. John Nimitz
Ms. Dorothy Jane Nisbet
Mr. Windell Nix
Mr. Rickey Wayne Nixon
Mr. Kenneth Franklin Noell
Mr. Eddie Nolen
Mr. and Mrs. Leonard G. Nordgren
Ms. Charlotte Norris
Ms. Margaret C. Northrup
Mr. and Mrs. David Norton
Ms. Frances Norton
Ms. Julia Payne Norton
Mr. Leonard and Mrs. Virginia Norton
Mr. Michael A. Novosel
NSA
Mr. Harry Nuttall
Ms. Karen C. O'Bannon
LTC Joyce O'Claire
Ms. Kaye Nelson O'Connor
Mr. Thomas E. O'Dell, III
Ms. Joyce O'Donnell
Mr. Steve Olaveson
Mr. Timothy E. Oldham
Ms. Laura Oleska
Mr. James Oliver
Mr. Warren Michael Oliver
Ms. Cheryl L. Orange
Dr. Diane and Mr. Michael C. Orlofsky
Ms. Pamela Ortiz

Mr. and Mrs. Ross Osborne
Mr. Roy Osborne II
Ms. Alice Oswalt
Mr. Jimmy Owen
Mr. Jeff and Mrs. Kathy Owens
Mr. Jeppy Owens
Ms. Karon J. Owens
Dr. Lori Owens
Mr. Steve and Mrs. Melanie Owens
Mr. and Mrs. David Ownby, Sr.
Dr. Norman Padgett
Mr. Gene Padgham
Mr. Rodney Max Pair
Dr. and Mrs. Micheal W. Palmer
Ms. Barbara Jean Panazze
Mrs. William and Elaine Pannell
Ms. Caitlen Ann Parish
Ms. Barbara A. Parker
Ms. Christina S. Parker
Ms. Sherri Holcomb
Parman Products, LLC
Ms. Cheryl Parr
Ms. Keri Parrack
Ms. Melissa Ann Parris
Mr. Edward Dixon Parsons, Jr.
Mr. James R. Partain
Ms. Anna S. Partlow
Ms. Jo Paschal
Mr. John T. Paschal
Mr. Sam A. Passantino
Mr. and Mrs. Joseph Passmore
Ms. Sue Walters Patrick
Mr. Kenneth Patterson
Mr. Richard L. Patty
Mr. Charles and Mrs. Brenda Pauley
Mr. and Mrs. James Payne
Mr. Jesse M. Payne
Mr. Jeffrey Pearsey
Mr. and Mrs. Fred Pearson
Ms. Jo Ellen Pearson
Ms. Stephanie L. Pearson
Ms. Qualisa L. Peasant
Ms. Eleanora Peek
Ms. Roula V. Peeples
Mr. Darryl and Mrs. Kristina Pendergrass
Mr. and Mrs. Thomas R. Pennell
Mr. Brian Pentecost
Ms. Jane Pentecost
Ms. Joanne B. Pepper
Ms. Courtney Peppers-Owen
Ms. Peggy Cassidy Perkins
Mr. Ron Perkins
Mr. and Mrs. Edwin Wayne Perry
Ms. Mary Perry
Ms. Destini K Perry-Glaze
Ms. Angela Perryman
Mr. Stephen Persons
Ms. Ruth Peters
Mr. James G. Petterson
Ms. Marlo Pettis
Mr. Scott and Mrs. Nicole Petty
Mr. Raymond Pharo
Ms. Anita Phillips
Mr. Jimmy and Mrs. Barbara Phillips
Mr. Charles and Mrs. Olivia Phillips
Mr. Clyde Phillips
Ms. Edna Phillips
Dr. and Mrs. Greg S. Phillips
Mr. James Phillips
Ms. Janet Dale Phillips
Mr. Jeremiah N. Phillips
Mr. John Edward Phillips, Jr.
Mr. Jordan E. Phillips
Ms. Freida C. Pierce
Mr. and Mrs. Bryan L. Pigg

Ms. Brenda Pigott
Ms. Tonya T. Pike
Ms. Cynthia Pilley
Mr. Ben Pillitary
Pine Ridge Farms
Ms. Susan Pinkard
Ms. Nicole M. Pitman
Ms. Carole Sue Pitts
Mr. Bradley A. Plante
Ms. Wilma Fischer Playford
Mr. John J. Plunkett
Mr. John Robert Podskoc, Jr.
Ms. Ann Poe
Mr. and Mrs. James Poe
Ms. Connie Pointer
Ms. Heather Pollard
Mr. Freddie Pollard
Ms. Lisa Polsky
Mr. and Mrs. Donny Ponder
Ms. Izola D. Porter
Mr. Timothy Posey
Mr. David Pounds
Mr. Art Povyeryennov
Ms. Amy D. Powell
Mr. and Mrs. Steven D. Powell
Mr. and Mrs. Eric Powell
Ms. Jo Ann Powell
Ms. Kate R. Powell
LTC and Mrs. William S. Powell
Ms. Cindy Powers
Mr. Michael Powers
Ms. Frances H. Prater
Ms. Jo-Ann Pressberg
Mr. William Prestridge
Mr. and Mrs. Jimmey Prestwood
Mr. Douglas and Mrs. Rita Price
Mr. and Mrs. Gary W. Price
Ms. Janet Langley Price
Mr. Ronnie and Mrs. Brenda Prince
Program Office for Aviation Brigades
Progressive Study Club
Ms. Genne Puckett
Mr. Frank and Mrs. Sarah Pugh
Mr. Jerry Pullen
Mr. John Quinn, Jr.
Mr. David and Mrs. Taska Raburn
Mr. Jackie Ragland
Ms. Rosemary Ragle
Ms. Phyllis Rainwater
Ms. Connie Ramsey
Ms. Nicole M. Rankin
Mr. Randall Rankin
Mr. and Mrs. Dennis Rush
Ms. Catherine Rasmussen
Mr. Blakley Ratliff
LTC John Ratliff
Mr. Steven D. Raulston
Mr. Kim and Mrs. Karen W. Rawlins
Ms. Amber Ray
Mr. Anthony Ray
Ms. Dana A. Ray
Mr. and Mrs. George M. Ray
Ms. Janice E. Ray
Mr. Jeff Ray
Mr. and Mrs. James Rayburn
Ms. Amanda Read
Mr. Christopher Reason
Ms. Janice Reaves
Ms. Sandra L. Reaves
Ms. Susan Reece
Ms. Patricia Reed
Ms. Karen Grant Reeder
Mr. Justin Reese, III
Mr. Mark and Mrs. Lesia Reese
Ms. Barbara C. Reid
Ms. Judy Reid

Ms. Kathy S. Reyna
Mr. Billy and Mrs. Charlotte Reynolds
Mr. and Mrs. John P. Reynolds
Ms. Martha Reynolds
Mr. Rolfe B. Reynolds
Ms. Lena Gill Rhinehart
Ms. Sharon Rhinehart
Rev. and Mrs. David Rice
Mr. Glenn Rogers Rice
Ms. Juanita M. Rice
Mr. and Mrs. Allyne L. Richards
Mr. John L. Richardson
Ms. Margaret Bauer Richardson
Mr. T. Lynn and Mrs. Marilyn Richardson
Mr. Terry Wilson Richardson
Ms. Pam Richey
COL William F. Rickett, Jr.
Ms. Celeste Ricks
Mr. Bobby Riley
Mr. Richard Riley
Mr. John H. Risse
Ms. Paula Roberson
Mr. Ronald Roberson
Mr. and Mrs. Joe Roberts
Mr. and Mrs. John Roberts
Ms. Kelly Roberts
Mr. and Mrs. Kenneth G. Roberts
Ms. Phaedra Roberts
Mr. Danny Robertson
Ms. Estelle S. Robertson
Mr. Kenneth M. Robertson
Ms. Gayle Robinson
Mr. Harvey R. Robinson
Mr. Phil Robinson
Mr. Robert S. Robinson, III
Mr. Stephen Wilson Robinson
Ms. Gail Rodgers
Mr. Broughton W. Rogers
Ms. Carol Hall Rogers
Mr. Alan T. Roggli
Ms. Sonya Rollins
Ms. Anita D. Ross
Ms. Edith Berry Roughton
Ms. Keela Rowan
Mr. Kevin Rowan
Mr. Robert J. Rowan, Jr.
Mr. Donald and Mrs. Marilyn Rowe
Mr. and Mrs. Wayne Rowe
Ms. Kenna Rowland
Mr. Symon Rubens
Ms. Janice M. Rudder
Mr. and Mrs. Dennis Rush
Mrs. Amber V. Russell
Mr. Matthew D. Russell
S and H Auto Center
Ms. G. Anna Saffels
Saints John Lodge 931
Mr. and Mrs. Caleb Salamone
Mr. Neil Sanders
Ms. Anita Sargent
Ms. Gale D. Satchel
Dr. Roger A. Sauterer
Mr. and Mrs. Timothy Sawyer
Mr. Tony C. Saxon
Ms. Amanda Read
Ms. Sabrina Scales
Mr. and Mrs. Michael D. Scoggins
Ms. Ashley Crawford Scott
Ms. Brenda A. Scott
Ms. Catherine Scott
Mr. Clayton and Mrs. Johnnie Scott
Mr. Demetrius Scott
Mr. John Scott
Mr. and Mrs. Joseph Thomas Scott
Mr. and Mrs. Kyle Scott

Mr. Kenneth Scroggin
Dr. and Mrs. Bill Scroggins
Mr. Gentry L. Sebastian, Jr.
Mr. James and Mrs. Loretta Segars
Mr. Rodney and Mrs. Deborah Self
Mr. Wallace Self
Self Images
LTC F. Hugh Selman
Mr. and Mrs. Lewe H. Sessions
Ms. Heather Severns
Mr. Derrick L. Sewell
Ms. Jessica L. Sewell
Ms. Remona Kay Sewell
Ms. Ann N. Sexton
Ms. Paige N. Shaddix
Mr. and Mrs. Roy Shaddix
Mr. Greg Shadrick
Mr. Michael S. Shadrick
Mr. Scot W. Shankles
Ms. Crystal Sharp
Mrs. Mary Sharp
Mr. Dalton Abraham Sharpton
Mr. and Mrs. Michael Sheheane
Mr. Charles E. Shell
Mr. Donnie Shellhorse
Ms. Rachelle M. Shelton
Mr. and Mrs. Thomas B. Shepard
COL and Mrs. Wison J. Sherrell
Mr. Jarrod E. Shields
Mr. Franklin and Mrs. Annette Shirrell
Ms. Halimeh M. Shubair
Mr. John H. Shugart, Jr.
Mr. Dewane Shumate
Mr. Walter Shumway
Mr. Billy Shupe
Mr. Ravi Sibal
Ms. Kimberly J. Sibert
Ms. Melanie Sides
Ms. Lori Tidwell Silberblatt
Mr. Robert H. Simmons
Mr. and Mrs. Tony Simmons
Mr. Ernest Charles Simpson
Mr. and Mrs. George W. Sim
Mr. Robert C. Sims
Mr. Donny and Mrs. Tessa Sims
Ms. Mona Singer
Mr. Melba Simmon
Mr. Billy and Mrs. Rhonda Sizemore
Ms. Carol Friar Skinner
Mr. Ralph Skinner, Jr.
Ms. Leah Skinner
Ms. Shelby Williams Skinner
Mr. Ronald and Mrs. Marie Skipper
Ms. Helen Slaughter
Mr. Earl Slayton
Ms. Jo Ann Smallwood
Mr. Tyrone M. Smiley
Mr. Allen G. Smith, Jr.
Ms. Amy Smith
Mr. and Mrs. Mike Smith
Mr. and Mrs. David A. Smith
Mr. and Mrs. David Smith
Mr. Ernest W. Smith, Jr.
Mr. Albert and Mrs. Evelyn Smith
Mr. Frederick and Mrs. Rochelle Smith
Ms. Breann Smith
Ms. Janice F. Smith
Ms. Jennifer Smith
Ms. Josephine H. Smith
Ms. Katrina Smith
Ms. Kelly M. Smith
Ms. Linda Pruett Smith
Mr. and Mrs. Wayland Smith
Ms. Mary Allen Smith
Ms. Melanie Smith
Ms. Phyllis M. Smith

Mr. Reginald A. Smith
Ms. Sallie Smith
Ms. Shirley R. Smith
Mr. Taylor M. Smith, Jr.
Mr. Ronald Joel Smitherman
Ms. Anne Smoot
Mr. James and Mrs. Teresa Smoot
Mr. Phillip D. Sinder, Jr.
Ms. Elaine Snow
Mr. and Mrs. Samuel G. Snow
Mr. William Ken Snowden
Ms. Linda Snyder
Mr. Alessandro Soares
Mr. and Mrs. David M. Sok
Ms. Linda L. Sosebee
Mr. Jason Soth
Mr. and Mrs. Clay Sparks
Ms. Donna Sparks
Mr. and Mrs. Freddie R. Spears
Dr. and Mrs. Dan Spector
Mr. Sean C. Spell
Mr. Douglas E. Spells
Ms. Suzanne A. Spiceland
Ms. Jimmie Nell Spivey
Mr. Douglas E. Spoon
Ms. Elizabeth Spoon
Ms. Rebekah Spradlin
Mr. Frank Sprayberry
Ms. Norma Kay Sprayberry
Mr. John Springfield
Ms. Lindsey Spurlock
Mr. Mark Spurlock
Mr. James Alex St. Cyr
Mr. Williams R. Stanfield
Mr. and Mrs. Harold D. Stanford
Starr Accounting Services,
Ms. Lynda Stec
Ms. Anita Stedham
Mr. Larry Steed
Mr. Zachary Steed
Mr. Frances Rhett Steel
Mr. Joe Steele, Jr.
Ms. Sara Anne Steinken
Ms. Amy Stephens
Mr. Donald Stephens
Ms. Tammy Stephens
Mr. and Mrs. Alvin Stephenson
Ms. Kimberly Stevens
Ms. Connie Stevenson
Mr. James Michael Steward
Mr. Robert Mark Steward
Ms. Voncile Steward
Ms. Carolyn Robertson Stewart
LTC John Roy Stewart, Jr.
Mr. Larry and Mrs. Deborah Stewart
Ms. Megan Stewart
Dr. and Mrs. Patrick Stewart
Ms. Patsy Stockton
Mr. Rance J. Stogner
Mr. Jon Stone
Ms. Teresa Stone
Mr. Randall L. Stoner
Ms. Luanne Stratton
Mr. Michael Strickland
Mr. Steven Stricklin
Mr. Charles and Mrs. Teresa Stricklin
Ms. Kay F. Stringer
Mr. Markell Stringer
Mr. James B. Striplin
Ms. Barbara McCraw Studdard
Ms. Carol Studdard
Ms. Diane Graham Studdard
Ms. Gretchen Studdard
Mr. Timothy Sudduth
Ms. Kathleen F. Summers
Mr. Kerry Ray Sumner

Mr. Steven Sumners
Mr. Philip M. Suter
Mr. Anthony Swain
Ms. Catherine Swanger
Ms. Helen Swann
Ms. Caroline W. Swartz
Ms. Sherry Swindall
Mr. Alan Swindle
Ms. Frances White Swope
Ms. Gabriella Szenes
Mr. Robert F. Tankersley
Ms. Jelisa Tanniehill
Ms. Carolyn Tate
Ms. Edna F. Tate
Mr. Ralph and Mrs. Charlotte Taylor
Ms. Myra Sue Taylor
Mr. Todd M. Taylor
Mr. and Mrs. Charles C. Teague
Ms. Daphaine Prater Teague
Mr. Gregory Alan Teel
Mr. Anthony Teem
Ms. Amanda H. Terry
Mr. Mark and Mrs. Giovanna Terry
Ms. Nancy Smith Terry
The Auto Super Center
The Bon-Ton Stores, Inc.
The Cherokee County Connection
Mr. Paul and Mrs. Lisa Thiessen
Ms. Donna Thigpen
Mr. Daniel Thomas
Mr. George Thomas
Ms. Leeta Higgins Thomas
Mr. Michael Thomas
Mr. Miles Thomas
Mr. Donald H. Thompson
Ms. Julia Ann Thompson
Ms. R. Jane Thompson
Mr. T. Michael Thompson
Mr. Wendell Thompson
Mr. Danny M. Thornton
Mr. Wesley Thornton
Mr. Neal and Mrs. Tina Thrash
Ms. Sandy Thrasher
Mr. and Mrs. Terry Threadgill
Ms. Patsy Thweatt
Ms. Brenda Tidwell
Mr. Ray and Mrs. Dorene Tidwell
Ms. Michelle Tilson
Mr. and Mrs. Robert C. “Happy” Tinsley
Mr. and Mrs. James A. Todd
Mr. Wesley Evan Todd
Mr. Robert Tolar, Jr.
Mr. Duane Tolbert
Mr. Hal and Mrs. Tammy Tolleson
Ms. Rosemary Tolliver
Ms. Angie R. Toney

Ms. Melia N. Toney
Mr. Mark and Mrs. Becky Tow
Ms. Lisa Townsend
Mr. Christopher J. Traylor
Ms. Linda Traylor
Mr. Ed and Mrs. Patricia Traylor
Ms. Teresa Treadaway
Mr. Rachel Tripp
Ms. Linda Truett
Mr. E. Dan Truitt, Jr.
Ms. Bonny C. Tubbs
Mr. Bruce R. Tucker
Ms. Karen H. Tucker
Mr. Larry D. and Mrs. Connie Tucker
Mrs. Charles E. Tucker
Mr. Robert P. Tucker
Ms. Stacie Tucker
Ms. Susan A. Tucker
Ms. Angela Turner
Ms. Chelsey Turner
Ms. Janet P. Turner
Mr. and Mrs. Michael Earl Turner
Ms. Nancy Turner
Ms. Rebecca E. Turner
Mr. T. Boice Turner, Jr.
Ms. Christine Annette Tye
Ms. Ester Uesry
Mr. Robert Underwood
Mr and Mrs Joshua Underwood
Mr. Mark Upton
Mr. and Mrs. Edwin Usry
LTC and Mrs. Robert T. Usry
Mr. John J. Ustica
Ms. Martha Jean Utter
Mr. Anthony Gerard Valentino
Mr. John T. Van Cleave, II
Ms. Jo Edeker Van Dam
Mr. Robert T. VanDine
Mr. and Mrs. Timothy VanEgmond
Mr. Thomas and Mrs. Deborah VanHuss
Mr. Dale Vann
Mr. Cecil Vaughan
Mr. and Mrs. Marvin Vaughn
Mr. Samuel B. Vavonese
Mr. Troy Veal
SFC Lenn T. Veasley
Ms. Louise Veasley
Mr. and Mrs. Jack G. Vereen
Ms. Marcella K. Verrier
Mr. D. Ferrell Vest
Ms. Betty Vice
Ms. Loretta Smith Vice
Mr. and Mrs. Noel D. Vice
Mr. Thomas Vinson
Ms. Ann Q. Vise
W. Harrison & Son’s, Inc.,

Dr. J. E. Wade
Mr. Jerry Wayne Wade
Mr. Leonard Deward Wade, Jr.
Mr. and Mrs. Gary L. Waid
Mr. William G. Walden
Dr. and Mrs. Gerald Waldrop
Mr. James D. and Mrs. Bette Walker
Mr. and Mrs. Melvin Walker
Mr. Robert G. Walker
Ms. Sheneka B. Walker
Mr. and Mrs. Tommie E. Walker
Dr. William Wall, III
Ms. Darlene J. Wallace
Ms. Janice S. Wallis
Mr. Thomas Walsh
Mr. Paul F. Walter
Mr. William Walter
Mr. David and Mrs. Rhonda Swindall Walters
Ms. Janice Walters
Mr. Joel Jennings Walworth
Mr. and Mrs. Michael P. Wamsley
Mr. Brett M. Ward
Ms. Cynthia W. Ward
Ms. Margaret Ward
Ms. Hazel Ware
Ms. Peggy Ware
Mr. and Mrs. Edwin Warmack
Mr. Wayne and Mrs. Rosemary Washam
Ms. Melissa C. Washington
Mr. Hugh K. Watson
Mr. William and Mrs. Minnie Watson
We Pay
Mr. Neil Weathington
Ms. Myrus J. Weaver
Ms. Phyllis Weaver
Mr. Benjamin Webb
Ms. Martha Weeks
Ms. Rebecca Weeks
Mr. Tom and Mrs. Liz Weems
Ms. Katherine W. Weiser
Ms. Latricia Welch
Ms. Lisa Welch
Mr. and Mrs. Robert C. Wells
Wells Fargo Community Support Campaign
COL and Mrs. Stephen K. West
Mr. John Westerfield
Ms. Portia K. Weston
Mr. Rex Whatley
Mr. and Mrs. Elmer Wheatley
Ms. Cindy P. Wheeler
Mr. Daryl and Mrs. Sarah Wheeler
Mr. and Mrs. Doug Wheeler
Ms. Angela Whetstone
Mr. Jon Headrick Whiddon

Mr. Thomas J. Whiddon
Whit’s Cattle Farm
Mr. Martin K. Whitaker
Ms. Sheila Whitaker
Mr. Howard and Mrs. Mary White
Mr. Brandon White
Ms. Mary D. White
LTC and Mrs. Richard E. White
Ms. Sandra White
Mr. Sherry White
Ms. Virginia White
Mr. Bryan Whitehead
Ms. Teresa D. Whiteside
Mr. Ralph and Mrs. Alta Whitfield
Ms. Margery C. Whitlock
Ms. Tina Whitmore
Mr. Brandon Wiley
Mr. and Mrs. Shane Wiley
Mr. H. Vernon Wilkes
Mr. Robert Wilkins
Mr. Wayne Wilkinson
Dr. Barry Williams
Mr. and Mrs. Charles Williams
Ms. Charlotte L. Williams
Mr. Edward Keith Williams
Ms. Dianne Williams
Mr. and Mrs. Herman J. Williams
Mr. and Mrs. Greg Williams
Ms. Misty W. Williams
Mr. Pierce Williams
Mr. and Mrs. Shad Williams
Mr. and Mrs. Shane Wiley
Ms. Tabitha Williams
Mr. Terrell Ray Williams
Mr. and Mrs. Thomas H. Williams
Ms. Tiffany S. Williams
Ms. Tracie J. Williams
Mr. Zachary S. Williams
Mr. Gordon Williamson
Ms. Naomi Howell Williamson
Mr. Tracy Lynwood Williamson
Ms. Michele Willingham
Ms. Teresa P. Willis
Mr. Bill R. and Mrs. Ruth Willoughby
Mr. Louis and Mrs. Ellaree Willoughby
Ms. Mildred Willoughby
Mr. and Mrs. Kenneth M. Wills, Jr.
Mr. Richard and Mrs. Barbara Wills
Mr. Donovan Wilson
Mr. Eric Dale Wilson
Ms. Holly Wilson
Mr. and Mrs. Jimmy Wilson
Mr. Robert and Mrs. Shirley Wiltshire
Mr. Ben Windom
Mr. Keith Winsell
Ms. Diane Winsor
Wireless Expressions, Inc.

Ms. Lisa Haskew Witcher
Mr. Shane Withey
Mr. and Mrs. Dwayne A. Wood
Mr. and Mrs. Johnny Lee Wood
Mr. Joseph H. Wood
Ms. Melba Mitchell Wood
Mr. Peter H. Wood
Mr. Wendell and Mrs. Donna Wood
Ms. Ramona Woodard
Ms. Jillian Wooden
Mrs. Louise C. M. Woodfin
Mr. and Mrs. Royce B. Woodruff
Mr. Edmond M. Woods
Ms. Yolanda Woods
Ms. Robin A. Woolsey
Mr. and Mrs. William Wooten, Jr.
Dr. Patricia Worrall
Ms. Robyn Wortham
Mr. Carl Worthington
Ms. Jill Worthy
Mr. Charles N. Wright
Mr. Charlie Wright
Mr. Derrick Wright
Ms. Judy Wright
Ms. Leianne Wright
Ms. Pamela Wrobel
Ms. Audrey Wallace Wyatt
Mr. Howard Keith Wyatt
Ms. Nikki Wynn
Mr. Thomas Wayne Yarbrough
Ms. Mary A. Yates
Ms. Elaine Yerigan
Mr. John Yevick, II
Ms. Janet Marie Yoke
Ms. Marsha L. York
Ms. Carol Young
Ms. Kendra Young
Ms. Peggy Ann Young
Ms. Susan Young
Mr. Tye and Mrs. Kimberly Young
Ms. Julie Zanzig
Mr. and Mrs. David Zeigler

Tribute Gifts

Few tributes are so lasting as a gift that helps promote excellence in education. Each year the Jacksonville State University Foundation receives tribute gifts in memory and honor of a relative or friend. The following individuals have been honored through tribute gifts to the Jacksonville State University Foundation.

RAVEN THOMPSON, Senior - Elementary/Early Childhood Education
Esther Hall Greer and Hester Hall Rushing Scholarship 2012-2013 Student Recipient

Raven Thompson of Anniston, Ala., is a senior majoring in elementary education. “JSU is a place where I feel comfortable and encouraged,” says Raven. “I know I can always ask for help and there are people that care.” Involved with one of the largest organizations on campus, Raven is a member of the Marching Southerners as a Ballerina. She currently works at a local daycare and volunteers at her church. After graduation, she plans to continue her education in hope of entering the education field as an administrator.



In Honor Of

Mr. Marc Angle
Mr. Rex Angle
Mr. Rick Bragg
Dr. Glen Browder
Mr. Jim Case
Mr. Pete Conroy
Dr. David Wayne Dempsey
Dr. Tina Deshotels
Gavin Folsom Ellis, Jr.
Dr. Guillermo A. “Sonny” Francia
Ms. Whitney Gaut
Dr. Sue Granger
Mr. Gavin and Mrs. Amber Harrington
Dr. Franklin L. King
Mr. Floyd W. Kirby
Mr. Warren Koegel
Past and Present Brothers of Lambda Gamma of Kappa Sigma
Ms. Donna Leaf
Dr. Tony McCutchen
William and Beth Meehan
Mrs. Kaci Ogle
Mr. Jeffrey A. Parker
Mr. Tom Richey
Dr. Frank A. Romano
JSU ROTC Graduates
Ms. Jackie Rush
Mrs. Lela Blocker Sarrell
Mr. Joe Serviss
Mrs. Rochelle Smith
Mr. John T. Thomas
Dr. Rebecca Turner
April Walker
Mr. Carlton Ward
Mrs. Carla Willingham
Dr. Virginia Yocum
Ms. Pam Young

In Memory Of

Ms. Bester A. Adams
Mr. and Mrs. Luther Almaroad
Mr. Marcus E. Angle, Sr.
Mrs. Athena Arrington
Dr. Fred C. Ballard
Mrs. Donna Clark Barefield
Mr. Ja’Karl Barnett
CPT Donnie Belser Jr.
Mrs. Janet B. Bennett
2LT Matthew Blount
Mr. Mutt and Mrs. Margie Bryant
Ms. Linda Trotter Cain
Ms. Kathy Carlson
Mr. Benjamin Carnes
MG Fred Casey
Dr. Louise R. Clark
Mr. John H. Collins

CPT Kyle Comfort
Mr. Dale Cunningham
Mr. Jonathan Tyler Currie
LT William O. Davis
Van and Bonnie Deerman
Ms. Sharon L. Dempsey
Mr. William J. Farrell
Mr. John Bernard Hammett
Mr. Danny B. Hicks
Mr. Ed Hill
Mr. Gene Hobbs
Mr. Phillip Lynn Hollingsworth
Mr. William Thomas Hood
Mr. Derek Thomas Jensen
Mr. James H. and Mrs. Myra Hume Jones
Mr. L. R. “Rush” Jordan
Mr. Fred Kemp
Ms. Carol Layne Lawler
Mr. Loy Scott Lee
Ms. Rozelle Lentjes
Mr. Grady E. McBride, III
Mr. Leon McCluer
Mrs. Mary Moore McCluer
Dr. Harold McGee
Mr. Jerry W. McNabb
Mrs. Mildred McSpadden
Mr. Bill Miller
CPT Richard C. “Charlie” Miller
Mr. Stan Moore
Mr. Larry D. Musick
Mrs. Hilda Dean Norton
Dr. Richard Osband, M.D.
Mr. Jack Pauley
Mr. Charley Pell
Mr. Richard Moss Perry
Ms. Paige E. Pike
Mr. James A. Reaves
Mrs. Jan Rhodes
Dr. Frank Romano
Dr. Warren G. Sarrell
LTC Jerry Savage
Mr. A. C. Shelton, Jr.
Ms. Esther Sherman
Mrs. Joanne C. Smith
Mr. Sperry Snow
Mr. Justin Sollohub
Dr. John R. Stewart
Mr. Ronnie Stisher, Jr.
Mr. Harold Summerville
Mrs. Doris Louise Tatum Sumner
Dr. Roland Thornburg, Sr.
Ms. Charlotte E. Trathen
Mr. Robert D. Trathen
Mr. Bruce James “B.J.” Turner
Mr. Brittain Watters
Ms. Virginia Watters
Dr. George Whitesel

Matching Gifts

More than 1,000 corporations in this country have aid-to-education programs which will match gifts an employee makes to the Jacksonville State University Foundation. This is an excellent way to double the size of your contribution. In some cases, corporations will match an employee’s gift three-to-one. Last year, the foundation received matching gift contributions from the corporations listed below. Check with your personnel office today or call the JSU Foundation office at (256) 782-5306 or (800) 231-5291 extension 5306 for more information or e-mail us at jsufnd@jsu.edu.

Allstate
AT&T Foundation
Sanofi-Aventis
BAE Systems
Bank of America Foundation
BASF Corporation
Bristol-Myers Squibb Foundation
Caterpillar
Goldman, Sachs & Co.
IBM Corporation
Parker Hannifin Foundation
Pfizer Foundation
Regions Financial Corporation
State Farm Companies Foundation
The GE Foundation
Verizon Foundation
Wells Fargo Foundation

Courtesy Car Dealers

Corporate Sponsors’ donations help to supplement the Athletic Department’s budget. We are pleased to recognize their contributions to Jacksonville State University. To find out more about becoming a Corporate Sponsor, please contact Donna Callan, Manager of Athletic Marketing and Promotions at (256) 782-5564.

Buster Miles
Cooper Chevrolet
Lenn Costner Auto Sales
Moultrie Toyota
Sunny King Toyota
Superior Hyundai



Andy Hoang, Freshman - Nursing
Charlie and Edith Hallman Scholarship 2012-2013 Student Recipient

Andy V. Hoang of Guntersville, Ala., is a freshman majoring in nursing. He enjoys attending JSU because of the great learning environment, faculty and students. He says it was easy for him to decide to enroll at JSU after visiting the campus. As a nurse, he hopes that by helping people in need, he will start a positive chain reaction that will improve the lives of people at large. He enjoys playing basketball, bike riding and ultimate frisbee.

Corporate Sponsors

Alabama Power Company
Allstate
America's First Federal Credit Union
AOD Federal Credit Union
Blue Cross Blue Shield
Bojangles' Restaurants, Inc.
Boral Bricks, Inc.
Effina's Tuscan Grill
Farmers & Merchants Bank
First Educators Credit Union
Fort McClellan Credit Union
Hampton Inn
Jacksonville Book Store, Inc.
Jackson Mortgage Company, Inc.
Jillybeans
Mike Douglas Insurance Agency, Inc.
Quintard Mall
Quintard Jewelry & Pawn
Rogers For Congress
Shroom-Mates, Inc.
Solutia, Inc.
Stringfellow Memorial Hospital
Surgical Clinic of Anniston, PA
Talladega Superspeedway
The Anniston Star
The Gadsden Times
Top of the River
University Sports Publication Co., Inc.
Van Wagner Dorna USA, LLC
Wakefield's, Inc.
Westinghouse - Anniston
YBE Oxford, LLC
Young Oil Company, Inc.

Scholarship Funds

The following scholarships have been established by individuals, groups, or businesses with the JSU Foundation. The scholarships range from money for the purchase of books to full tuition, room, and board. Some scholarships are funded annually by their donors; others have been established as endowed funds, ensuring that the scholarship fund will benefit students for generations to come.

Those scholarship funds housed with the university's business office are not included in this list. If you would like more information on how you can establish a scholarship with the JSU Foundation, please contact us at Jacksonville State University Foundation, 700 Pelham Road, N. Jacksonville, AL 36265 or call (256) 782-5306 or (800) 231-5291 extension 5306 or e-mail us at jsufnd@jsu.edu.

Adams (Bester A.) Memorial Scholarship: Established by Ms. Bonnie Parker in memory of her uncle, Mr. Bester A. Adams, former teacher and mayor of Oxford, Alabama and graduate of JSU for a deserving incoming freshman who graduated from Oxford High School in Oxford, Alabama. The student must be enrolled in the College of Education.

Alabama Federated Women's Club International House Scholarship: Established by Alabama Federated Women's Club for the benefit of a deserving female international student who is a member of JSU's International House Program.

Alabama Power Scholarship: Established by the Alabama Power Foundation for deserving students enrolled in the College of Commerce and Business Administration.

Almaroad (Mr. and Mrs. Luther) Memorial Scholarship: Established by Sam Almaroad in memory of Mr. and Mrs. Luther Almaroad and will benefit an incoming freshman from Pleasant Valley High School.

Amerson (Minta) Scholarship: Established in memory of Minta Amerson for the benefit of a deserving full-time graduate student enrolled in the College of Education and who graduated from Berry High School in Berry, Alabama. The first scholarship will be awarded in 2008.

Anniston Elks Lodge #189: Established for the benefit of a deserving student enrolled in Military Science courses and of a class standing of sophomore, junior or senior. Selection is made by the JSU Professor of Military Science.

Anniston Rotary International House Scholarship: Established by the Anniston Rotary Club for the benefit of deserving students who are members of JSU's International House Program.

Areno (Tony) Scholarship: Established by Faye Pritchett in honor of Tony Areno for a deserving nursing student who is considering a career in the specialized field of neurology, offering services to brain injured patients.

Arnold Memorial Scholarship: Established in honor of Dr. Herman R. Arnold, a Baptist minister for more than fifty years, and his wife, Sallie C. Arnold, a well-known artist and art instructor.

Arrington Memorial Scholarship: Established in memory of Ms. Athena Arrington, a 1954 graduate of JSU, for the benefit of a deserving senior majoring in elementary education.

Art Achievement Scholarship: Established by Dr. Karen Henricks, Mr. Marvin Shaw, Ms. Diana Cadwallader, and Mr. Gary Gee of the Department of Art for the benefit of an undergraduate student majoring in art.

Athletic Scholarship Endowment: Provides assistance through the JSU Foundation for members of the JSU athletic program.

Bailey (Patricia C.) Scholarship: Established by Kevin and Lee Callaway in honor of their dear friend and mentor, Patricia C. Bailey, for the benefit of a deserving, rising senior in JSU's nursing program. Student must demonstrate good character and have the potential for mentoring others in nursing.

Bannister (Chris) Memorial Scholarship: Established in memory of Chris Bannister for deserving students.

Belser (CPT Donnie R.) ROTC Scholarship: Established by the JSU ROTC Class of 2001 for a deserving student enrolled in military science courses in honor of CPT Donnie Belser who was killed in action in Iraq. Recipient of the scholarship must be at least a sophomore and must be a contracted ROTC Cadet. Selection will be made by the Professor of Military Science.

Black Alumni Chapter Scholarship: Established for the benefit of a deserving student.

Blount County Alumni Chapter Scholarship: Established by this alumni chapter for the benefit of deserving students from Blount County.

Bolt Scholarship: Established by Birmingham attorney A.W. Bolt, this scholarship is for the benefit of deserving students.

Blount (2LT Matthew) ROTC Scholarship: Established by Melinda Blount for a deserving student enrolled in military science courses with a class standing of sophomore, junior, or senior and have committed to serve an eight year military service obligation as an Army officer. Selection will be made by the Professor of Military Science.

Boozar Scholarship: Established by Mr. S. David Boozar, an Anniston architect, for a deserving student.

Boozar (James and Ethel) ROTC Scholarship: Established by James and Ethel Boozar for a deserving student enrolled in military science courses and of a class standing of junior or senior. Selection is made by the JSU Professor of Military Science.

Bragg (Margaret) Scholarship: Established in honor of Mrs. Margaret Bragg by her son Rick Bragg, a 1996 Pulitzer Prize winner, for a deserving student.

Browder (Glen, Becky, and Jenny) Scholarship: Established by the Glen Browder family for a deserving full-time undergraduate student majoring in political science.

Burger King/Ingram Scholarship: Established in honor of Mr. John Ingram, a former offensive lineman on JSU's football team. Mr. Ingram was named one of Burger King's scholar-athletes during 1995.

Burke (Golden Gray) Scholarship: Established by Mr. William and Mrs. Golden Gray Burke for a deserving student enrolled in the College of Education. Will be available approximately 2014.

Bush Memorial Scholarship: Established in memory of Newbern Bush, a retired faculty member who taught mathematics. The scholarship is to be awarded to a full-time, native-born Alabama student who has attained junior status and is majoring in mathematics.

Judge H. Dean Buttram, Jr. Scholarship in Pre-Law: Established by Judge H. Dean Buttram, Jr. for the benefit of deserving students majoring in political science, history, psychology, sociology or criminal justice.

Calhoun (Charles and Doris): Established by the family of Mr. and Mrs. Calhoun for the benefit of a deserving full-time junior or senior student admitted to the College of Education and Professional Studies who has a GPA of 3.0 or higher.

Calhoun County Alumni Chapter Scholarship: Established by this alumni chapter for the benefit of deserving students from Calhoun County.

Calhoun County Medical Alliance Society Scholarship: An annual scholarship established by the Calhoun County Medical Alliance Society to benefit a junior or senior student enrolled in the College of Nursing and Health Science who plans to practice nursing in Calhoun County upon completion of degree.

Calhoun/Cleburne County Bar Association (CCCBA): Established by the Calhoun/Cleburne County Bar Association for the benefit of a deserving full-time, undergraduate student with a major in criminal justice. Preference will be given to a student from the Calhoun/Cleburne County area.

Carr (Dr. William D.) Scholarship: Established by Dr. William Carr for deserving students who previously served as an ambassador or peer counselor. Applicants must be currently enrolled in graduate school. \$1,000 per recipient will be awarded for five years to qualified candidates.

Central Alabama Alumni Chapter: Established for a deserving student in the Greater Montgomery, Ala. area.

Chemistry Department Scholarship: Established by members of the JSU Department of Chemistry for the benefit of a deserving student majoring in chemistry.

Cherokee County Alumni Chapter Scholarship: Established by this alumni chapter for the benefit of deserving students from Cherokee County.

Clark Louise Rhodes Scholarship: Established by Dr. Louise Rhodes Clark, who retired in 1982 as the head of the home economics department. The scholarship will benefit deserving students in family and consumer sciences.

Cleo and Carla Thomas Scholarship: Established by Cleophus Thomas, Jr. and Carla Thomas of Anniston, Alabama. Mr. Thomas is chairman and chief executive officer of A.G. Gaston Corporation, and Mrs. Thomas is an Anniston physician. This scholarship will benefit deserving students.

Cole (Leone) Memorial Scholarship: Established by the Jacksonville Book Club in memory of Ms. Leone Pruett Cole. Ms. Cole, former wife of JSU President Houston Cole, died in 1949.

Cole (Martha) Memorial Scholarship: Established by Ms. Kitty Stone, wife of former JSU President Ernest Stone, to honor the memory of another first lady of JSU. Martha Bellinger Graves of Gadsden, Alabama, married Dr. Houston Cole in 1952. She served as a gracious hostess and contributed to the social life of Jacksonville and the JSU campus. Ms. Martha Cole was the first president's wife to reside in the President's Mansion, where she lived for nineteen years until her husband retired in 1971. The scholarship will benefit deserving students.

Collins Memorial Scholarship: Established in memory of Mr. John H. Collins, a former JSU faculty member in the Department of Accounting.

CPT Kyle A Comfort Memorial Scholarship: Established by his family and the ROTC Class of 2005. Kyle was killed in action while serving in a combat zone in Afghanistan on May 8, 2010. This scholarship is to be awarded by the Professor of Military Science to a deserving cadet who is contracted to serve in the armed forces upon commissioning.

Cottingham (Harry and Jean) Scholarship: Established by Diane C. DeSante and Deborah C. Cottingham to recognize Mr. Harry and Mrs. Jean Cottingham and their contributions to our local community. This scholarship will benefit a student enrolled in the College of Education and majoring in math or science.

Cox (Christopher) Memorial: Established by Mr. Richard Mayfield in memory of his roommate and Sigma Nu fraternity brother.

Criminal Justice Alumni Scholarship: Established by this alumni chapter for the benefit of deserving students majoring in criminal justice.

Curley Memorial Scholarship: Established in memory of Mr. Andrew Curley to provide support for an upper-level student in education.

Daugette Memorial Fund: Established in memory of Colonel Clarence W. Daugette, Jr., a former member and chairman of the Jacksonville State University Board of Trustees, for the benefit of deserving international students participating in the university's International House Program.

Dedrick (Thomas and Angelita) Scholarship: Established by Mr. Thomas Dedrick, a trustee of Jacksonville State University for the benefit of a deserving full-time undergraduate student from Greensboro High School.

Dempsey Memorial Scholarship: Established in memory of Ms. Sharon Dempsey who, at the time of her death, taught mathematics. Recipients of this scholarship will be restricted to mathematics or mathematics education majors who have attained at least junior status. Applicants must have completed at least 30 hours of their education at Jacksonville State University.

Duncan (Dr. John E.) Scholarship: Established by Dr. John E. Duncan of Gadsden, Alabama, for the benefit of a deserving full-time undergraduate student from Etowah County.

Dryden Memorial Scholarship: Established in memory of Mr. Robert C. Dryden for the benefit of deserving students.

Edwards Memorial Scholarship: Established in memory of A.D. (Gus) Edwards, former dean of men, for the benefit of a deserving member of the Kappa Alpha Order.

Elite Letterman's Club Leadership ROTC Scholarship: Established by the ELC Leadership for the benefit of a deserving contracted ROTC cadet with an academic standing of sophomore, junior, or senior who has committed to serve an eight year military service obligation as an Army officer. Selection will be made by the Professor of Military Science.

Elliott Scholarship Trust: Established through a bequest of Ms. Marve P. Elliott of Piedmont, Alabama, to honor her husband, Mr. Joseph Walter Elliott.

Etowah County Alumni Chapter Scholarship: Established by this alumni chapter for the benefit of deserving students from Etowah County.

Exchange Club of Jacksonville: An annual scholarship established by the Exchange Club of Jacksonville for the benefit of a deserving entering freshman from the Jacksonville community.

Farmers and Merchants Bank Scholarship: Established by the Farmers and Merchants Bank of Piedmont for the benefit of a deserving student from Piedmont, Alabama.

Finley (Nile Borden): Established in memory of Nile Borden Finley, a Calhoun County, Alabama elementary school teacher, for the benefit of a junior or senior majoring in elementary education.

Finley (Drs. Wayne and Sara*) Scholarship: Established by Drs. Wayne and Sara Finley of Birmingham, Alabama, and founders of UAB's Laboratory of Medical Genetics, to benefit undergraduate students from the Alabama counties of Clay, Coosa, or Randolph. Preference will be given to students majoring in mathematics or science, either pre-professional or secondary education. Only students who have attained junior or senior status and have at least a B average will be eligible for the scholarship.

Fitzpatrick Memorial Scholarship: Established by the family of Ms. Martha B. Fitzpatrick in her memory. Ms. Fitzpatrick was a former member of the Jacksonville State University Board of Trustees.

Floyd (Marjorie) Scholarship: Established through a bequest of Ms. Marjorie Floyd to benefit descendants of her father, Mr. Bufford N. Floyd. If there are no applications from descendants, then the scholarship will be open to members of the First Baptist Church of Centre, Alabama, who plan to pursue a career in teaching, medicine, religion, law, engineering, or business.

Ford Scholarship: Established by Joe and Brenda Ford of Gadsden, Alabama, for the benefit of a deserving full-time undergraduate student from Etowah County.

Fort McClellan Credit Union ROTC Annual Scholarship: The credit union established this scholarship for deserving ROTC cadets. It is reserved for students enrolling in Military Science III or IV. Selection is made by the Professor of Military Science.

Freeman (Charles B. and Stephanie R.): Established by Charles and Stephanie Freeman for a deserving full-time undergraduate student majoring in accounting.

Gadsden Music Company Scholarship: Established by the Gadsden Music Company, Inc., for the benefit of a child or grandchild of a former Southerner.

Gamble (Linda Gail Waldrop): Established by Charles Gamble in honor of his wife, Gail, to benefit a deserving full-time undergraduate enrolled in the College of Education.

Garner Scholarship: Established by Mr. Tim Garner of McClellan, Alabama, to benefit a deserving incoming freshman student from Cherokee County High School.

Georgia Alumni Scholarship Fund: Established by JSU alumni living in Georgia to provide needed assistance for deserving students in the state.

Gibbins Nursing Scholarship: Established by the Calhoun County Medical Society to honor Dr. George W. Gibbins of Anniston, Alabama, for his enlightened and dedicated leadership and service to his community and its citizens.

Greater Birmingham Area Alumni Scholarship: Established by the alumni chapter for the benefit of deserving students in the Greater Birmingham area.

Greater Rome Area Alumni Scholarship: Established by JSU alumni living in Georgia for the benefit of deserving students from the Greater Rome, Georgia area.

Greater Washington DC Area Alumni Scholarship: Established by this alumni chapter for the benefit of deserving students from the Greater Washington DC area.

Greer and Rushing (Ester and Hester) Scholarship: Established by Harold Greer and Franklin Greer in the name of their mother, Esther Greer and her sister, Hester Rushing for the benefit of a deserving student who is a resident of Alabama and plans a career in teaching.

Grimes (Charles and Mary) GHS Scholarship: Established by Charles and Mary Grimes for the benefit of a deserving Gardendale High School graduate.

Grimes (Charles and Mary) MJHS Scholarship: Established by Charles and Mary Grimes for the benefit of a deserving Mortimer Jordan High School graduate.

Hale (David F.) Scholarship: Established by David F. Hale for the benefit of a deserving student who is a brother of the Delta Chi fraternity.

Hallman Scholarship: Established in honor of Charlie and Edith Hallman for the benefit of deserving students who have graduated from Guntersville High School.

Hamric (Grace) Scholarship: Established by Grace Hamric in memory of Mr. and Mrs. J. R. Hamric for the benefit of an incoming freshman who is a graduate of Jacksonville High School.

Harvey Memorial Scholarship: Established in memory of Brian Harvey for the benefit of deserving College of Nursing students.

Heathcock (Col. James T.) ROTC Memorial Scholarship: Established by Mr. and Mrs. John H. Heathcock in memory of his brother, James (Jim) T. Heathcock. This scholarship is reserved for an Advanced ROTC cadet or an ROTC contract student.

Higginbotham Scholarship: Established by the family of Ms. Miriam Jackson Higginbotham, who was the dean of women at JSU for many years.

Hill (Ed) Memorial Scholarship: Established in memory of William Edward (Ed) Hill, longtime photographer for Jacksonville State University. The scholarship will be awarded to a deserving student who either has an interest in photography or wants to pursue a career in photojournalism.

Holaway (Gary and Sandra) Scholarship: Established by Ms. Sandra Holaway in memory of her husband Gary, former member of the Southerners and past president of the Gray Echelon. The recipient will be selected by the JSU marching band director and will go to a full-time undergraduate student who is a member of the Southerners, is enrolled in the College of Education and Professional Studies, and is majoring in early childhood or elementary education. Only students who demonstrate academic aptitude shall be eligible for this award. Recipients of the scholarship must march in the fall semester to receive the award.

Howell (Ken and Jenny) Endowed Scholarship: Established by Ken and Jenny Howell for the benefit of a deserving graduate of a Calhoun County High School majoring in accounting. Preference will be given to a student who is a cadet of the JSU ROTC program.

Ingram Memorial Scholarship: Established by the family of Mr. Stanton B. Ingram for the benefit of deserving students who are members of JSU's International House Program.

Jackson Company Scholarship: An annual scholarship established by Mr. Larry Jackson for the benefit of a Saks High School (Anniston, Alabama) student who has demonstrated good citizenship. The scholarship will be selected by the Saks High School Scholarship Committee.

Jenkins Scholarship: Established by Mr. Julian Jenkins, an Anniston architect, for the benefit of a JSU or transfer student who is a sophomore student or above with a designated major in art, who has demonstrated, in the opinion of the art faculty, an exceptional creative ability and dedication to the arts.

Jensen Memorial Scholarship: Established by the Center for Domestic Preparedness Employee Association in memory of Derek Thomas Jensen for the benefit of a junior or senior student majoring in Emergency Management who is a child of a local, state or tribal responder or the child of a current CDP employee or a retired Federal CDP employee. Must have a minimum GPA of 3.0.

Joey Crews Scholarship in Art: Established by Joey Crews for a deserving full-time undergraduate majoring in art.

Johnson (J.C.U) Scholarship: Established by Ms. Elizabeth Lloyd Johnson in memory of her husband. The scholarship will benefit deserving junior, senior or graduate students from Calhoun County majoring in education.

Johnson (Loaz W. and Maybeth B.) Memorial Scholarship: Established through a trust agreement by Dr. Loaz W. Johnson and Maybeth B. Johnson to assist deserving students.

Jones (James H. and Myra Hume) Scholarship: Established in memory of Dr. James H. Jones and Myra Hume Jones by former members of the International House Program, friends, associates, and children of Dr. and Mrs. Jones. Award of the scholarship shall be made to a full-time undergraduate student who is a member, in good standing, of the International House Program.

Jones (Joseph C., Jr.) Memorial ROTC Scholarship: Established by Reverend and Mrs. Joseph Jones in memory of their son, Joseph, Jr. The scholarship is reserved for ROTC cadets enrolling in Military Science III or IV. Selection is made by the Professor of Military Science.

JSU Alumni Association Scholarship: An endowed scholarship established by JSU's National Alumni Association for the benefit of deserving students.

JSU Faculty Women's Club Scholarship: Established by the Faculty Women's Club of Jacksonville State University for the benefit of a deserving young lady from Calhoun County.

Justice Scholarship: Established to honor Karen A. Justice '93, upon her graduation from Jacksonville State University by family friends, Bill and Liz Roberts of Birmingham, Alabama. This scholarship will benefit deserving students enrolled in the College of Nursing.

Mr. and Mrs. Steve Kendrick Scholarship: Established for deserving students who are pursuing management or accounting majors, and who are residents of the state of Alabama and who graduated from an Alabama high school. The first scholarship will be awarded in fall of 2009.

Kennamer Scholarship: Established by Bob and Lou Kennamer of Anniston, Alabama, for deserving students from Cleburne County High School, Ranburne High School, Scottsboro High School or Kate Duncan Smith DAR School (Grant, Ala.). Mr. Kennamer is a trustee emeritus of Jacksonville State University.

King Memorial Scholarship: An annual scholarship established by the Greater Anniston Business and Professional Association through proceeds from the Sunny King Charity Golf Classic. The scholarship, which is established in memory of Mr. E.D. "Sunny" King, Jr., will benefit a deserving student from Calhoun County.

King Toyota Entrepreneurial Scholarship: Established in memory of Mr. E.D. "Sunny" King, Jr., a prominent Calhoun County automobile dealer, by Toyota Motor Sales U.S.A. Inc., and Southeast Toyota Distributors, Inc., for the benefit of a deserving student in the College of Commerce and Business Administration.

Knighton Memorial Scholarship: Established in memory of Ms. Audrey Knighton to benefit social work majors during the field instruction phase of their instruction.

Kroc (Ray A.) McDonald's Scholarship: Established by McDonald's of Jacksonville to benefit deserving employees attending Jacksonville State University.

Lambda Gamma of Kappa Sigma Scholarship: Established by the Lambda Gamma chapter to promote the education of a deserving full-time undergraduate or graduate student.

Larry Miles Memorial Scholarship: Established in memory of Dr. Lawrence R. Miles, a long-time dean of admissions, for the benefit of deserving students.

Lawler Memorial Scholarship: Established in memory of Ms. Carol L. Lawler by her family and friends for the benefit of a student in the College of Nursing and Health Science.

Ledbetter Memorial Scholarship: Established in memory of Ms. Doris Ledbetter, a career Calhoun County educator, by her sisters, for the benefit of a student majoring in either education or nursing.

Lee (Loy Scott) Memorial ROTC Scholarship: Established by Major General (Ret.) and Mrs. Larry E. Lee of Ohatchee, Alabama, in memory of their son, Loy Scott. The scholarship is reserved for ROTC cadets in Military Science III or IV. Selection is made by the Professor of Military Science.

Lewis (Aaron H.) Memorial Scholarship: Established by Mr. Lewis for students from Cherokee County.

Lewis (Gary O.) Scholarship: Established by Mr. Gary Lewis for the benefit of a deserving full-time sophomore that is a graduate of Gadsden City High School (Etowah County, AL) with a minimum 2.5 overall GPA.

Lindsey Scholarship: Established by Mr. Billy S. Lindsey of Anniston, Alabama, for the benefit of a deserving student.

Morris and Essie Longshore Scholarship: Established in memory of Mr. Morris and Ms. Essie Longshore by their daughter, Betty Longshore Cameron. The scholarship will benefit full-time undergraduate students who demonstrate academic aptitude.

Lovett Scholarship: Established by Mr. Opal R. and Ms. Opal A. Lovett* for a deserving student majoring in history, English, or art who has achieved sophomore or higher status. Mr. Lovett was the university's photographer prior to his retirement. Ms. Lovett taught in the English department prior to her retirement. Ms. Lovett has been selected as an emerita faculty member.

Lowery Memorial Scholarship: Established in memory of Ms. Mary L. Lowery for a deserving student in family and consumer sciences.

Madison County Alumni Association Scholarship: Established by this alumni chapter for the benefit of deserving students from Madison County.

Manes Memorial Fund: Established through a trust agreement from the Agnes McIntyre Manes Foundation to assist deserving students with emergency loans.

Manners Scholarship: Established by Mr. Lee and Ms. Jetta Manners for the benefit of deserving students majoring in art. Ms. Manners worked in the Office of Admissions and Records until her retirement. Mr. Manners was head of the Department of Art when he retired. Mr. Manners has been selected as an emeritus faculty member.

Marshall County Alumni Scholarship: Established by this alumni chapter for a deserving student in the Marshall County area.

Matt Morris Cheerleading Scholarship: Established in memory of Matt Morris, a JSU cheerleader who lost his life in an automobile accident. Scholarship will benefit a deserving JSU cheerleader.

McBride (Grady E., III) Memorial ROTC Scholarship: Established by JSU ROTC commissionees of years '68 and '69 in memory of Grady McBride, '68, who was killed in action in Vietnam. The scholarship is reserved for ROTC cadets enrolling in Military Science III or IV. Selection is made by the Professor Military Science.

McClendon (Eloise Y.) Memorial Scholarship: Established in memory of Mrs. Eloise Y. McClendon, a former JSU Foundation board member for the benefit of deserving students.

McNabb (Jerry W.) Memorial ROTC Scholarship: Established by classmates in memory of Jerry McNabb, '59, who was killed in action in Vietnam. The scholarship is reserved for ROTC cadets enrolling in Military Science III or IV. Selection is made by the Professor of Military Science.

McSpadden Scholarship: Established by Mr. and Mrs. Clyde McSpadden in honor of Mr. McSpadden, JSU professor emeritus, for deserving science education majors.

McWhorter (Earlon and Betty) Scholarship: Established by Earlon and Betty McWhorter of Anniston, Alabama, for the benefit of deserving upper-level or graduate students who have demonstrated academic aptitude and who have demonstrated involvement in campus functions and organizations.

Merrill Scholarship (Dr. Martha): Established by Dr. Martha Merrill to acknowledge the value of education and to encourage continuing that education. Preferably a graduate of a Calhoun County High School. Will be available approximately 2014.

Miller (Bill) Photography Memorial Scholarship: Established in memory of Mr. Bill Miller to promote the education of a deserving full-time, first-time freshman student graduating from an Alabama high school with a cumulative minimum GPA of 2.0.

Miller (Richard C.) ROTC Scholarship: Established by Dr. and Mrs. James E. Hanks and by Mr. Bobby and Mrs. Maudellen Welch and the Class of 1965 in recognition of Mr. Richard Charles Miller.

Moersch Nursing Scholarship: Named in honor of Dr. Barbara L. Moersch of Jacksonville, Alabama, by family and friends for the benefit of a deserving upper-level student majoring in nursing.

Moersch Scholarship: Established in honor of Dr. Robert and Ms. Eloise Moersch by family and friends for the benefit of a deserving upper-level finance or economics student.

Montgomery Scholarship: Established in honor of Dr. Theron E. Montgomery, president emeritus of JSU, for the benefit of a deserving student. The Northeast Alabama Phi Beta Kappa chapter makes the selection.

Nabors (Wallace A.) Scholarship: Established by Dr. Alice and Mr. Greg Cusimano for the benefit of a full-time undergraduate student who is a graduate of Glencoe High School, Etowah County, Alabama. Must be admitted to the College of Education and Professional Studies with an overall GPA of 3.0 or higher.

Nixon (Alethea) Marshall County Alumni Scholarship: Established in memory of Ms. Alethea Nixon who was a volunteer firefighter. The scholarship is for the benefit of a junior or senior who graduated from Marshall County High School or a transfer from Snead State and who is majoring in emergency management.

Northeast Alabama Military Officers Association (MOAA) ROTC Annual Scholarship: The association established this scholarship for deserving ROTC cadets. It is reserved for students enrolling in Military Science III or IV. Selection is made by the Professor of Military Science.

Nursing Alumni Chapter Scholarship: Established by this alumni chapter for the benefit of deserving students majoring in nursing.

Omega Psi Phi Fraternity Theta Eta Chapter Annual Scholarship: Established by the Theta Eta Chapter to promote the education of a deserving full-time, freshman or sophomore undergraduate student.

Manila Henegar Brooks Pachoud Scholarship: Established for the benefit of a deserving student enrolled in the College of Education and Professional Studies.

Parker Scholarship: Established by Mr. Jeffrey A. Parker for the benefit of a deserving senior-level student in the College of Commerce and Business Administration.

Pearce, Bevill, Leesburg & Moore Scholarship: Established by the Birmingham accounting firm for a deserving upper-level student majoring in accounting.

Peacock (Bill and Catherine) Scholarship: Established by Catherine Peacock for the benefit of a deserving full-time students enrolled in the College of Education and Professional Studies.

Peacock Honors Endowed Scholarship: Established by Catherine Peacock for the benefit of a deserving full-time Honors student.

Pell Scholarship: Established in honor of Mr. Charley Pell, former JSU head football coach, by his former players and friends.

Phi Beta Kappa Association Scholarship: Established by the Northeast Alabama Phi Beta Kappa Association for the benefit of a deserving upper-level student.

Physical Plant Association Scholarship: Established by members of the university's physical plant for the benefit of its employees and families.

Piedmont Alumni Scholarship: Established for the benefit of deserving students from Piedmont.

Political Science Department Scholarship: Established by faculty of the JSU Department of Political Science for the benefit of a student majoring in political science.

Pope Scholarship: Established by Mr. Horace M. and Dr. Margaret J. Pope to benefit deserving students majoring in health and physical education.

Price-Montgomery (WJSU-TV) Scholarship: Established by Anniston Broadcasting Company, Inc., for the benefit of deserving students enrolled in the Department of Communication.

Reid (Marcus and Jean) Scholarship: Established by Mr. Marcus and Mrs. Jean Reid for the benefit of a deserving full-time undergraduate student who is a graduate of Jacksonville High School, Anniston High School, or Bob Jones High School.

Reaves Memorial Scholarship: Established in memory of Dr. James A. Reaves, former vice president for academic affairs, for the benefit of a deserving student.

Rhodes (Janis C.) Memorial Scholarship: Established in memory of Mrs. Janis (Calhoun) Rhodes by her husband, Dr. Earl E. "Gene" Rhodes and friends. Must be a drama Major with a GPA of 2.5 or higher and be at the junior or senior level. Will be available approximately 2014.

Richey (Tom and Freda) Scholarship: Established in honor of Mr. Tom Richey for the benefit of a deserving student enrolled in the College of Education and Professional Studies.

Robinson (Ernest) Scholarship: Established by Ernest Robinson for the benefit of a deserving student majoring in nursing.

Rogan (Major James P.) ROTC Annual Scholarship: Established by Robert E. Rogan to benefit deserving students enrolling in military science courses and of a class standing of junior or senior.

ROTC Alumni Chapter Scholarship: Two chapter scholarships are awarded annually to deserving ROTC cadets. The scholarships are reserved for ROTC cadets in Military Science III or IV. Selection is made by the Professor of Military Science.

ROTC Anniston Elks Lodge Scholarship: Established by the Anniston Elks Lodge to benefit a deserving student enrolled in the ROTC program.

ROTC Endowed Scholarship: Established by the Army ROTC Alumni Chapter to benefit a deserving full-time student enrolled in the ROTC program.

Saks High School Good Citizenship Scholarship: An Annual Scholarship established by Mr. Larry Jackson for the benefit of a Saks High School (Anniston, Alabama) student who demonstrated good citizenship. The scholarship will be selected by the Saks High School Scholarship Committee.

Sarrell (Lela Blocker) Nursing Scholarship: Established by Dr. Warren and Mrs. Lela Sarrell for a deserving student enrolled in the College of Nursing. Must have a GPA of 3.5 or higher and be willing to work in Calhoun County upon graduation for one year. Will be available approximately 2014.

Savage (Kay Webb & Perry L., M.D.) Family Scholarship: Established by Dr. Perry L. and Ms. Kay Webb Savage of Birmingham, Alabama, for the benefit of deserving students who are children of employees of Alabama Orthopedic & Spine Center. Students from Piedmont, Alabama and Calhoun County will have second preference in the award of this scholarship.

Savage (Jerry) Memorial ROTC Scholarship: Established by Mr. Tom Gilbreath of Boaz, Alabama, in memory of his classmate, Jerry Savage, '67, who died while on military active duty. The scholarship is reserved for ROTC cadets in Military Science III or IV. Selection is made by the Professor of Military Science.

Selig (Ernst S.) Corrections Officer Scholarship: Established to promote the education of a deserving full-time undergraduate enrolled in criminal justice with a concentration in corrections.

Sentell (Mark A.): Established by Mark A. Sentell for the benefit of deserving students enrolled in College of Business and a member of the Human Resources Management Society that he founded in the early 80's.

Visit www.gadsdenchamber.com for more information!



etowah LEADERSHIP

LIMITED ANNUALLY TO TEN EXCEPTIONAL INDIVIDUALS WHO SEEK TO DISCOVER THEIR OWN GREATNESS...

info@gadsdenchamber.com • 256.543.3472

A PARTNERSHIP OF THE CHAMBER, HUNTINGDON COLLEGE, GADSDEN STATE COMMUNITY COLLEGE, THE UNIVERSITY OF ALABAMA—GADSDEN, JACKSONVILLE STATE UNIVERSITY, GOODYEAR TIRE & RUBBER COMPANY & HONDA MANUFACTURING OF ALABAMA

GET YOUR FREE COPY



etowah county CURRENT

2013 buyers guide

CALL 256-543-3472 FOR MORE



THE CHAMBER

GADSDEN • ETOWAH COUNTY • BUSINESS • COMMUNITY DEVELOPMENT

2012 HONOR ROLL OF CONTRIBUTORS

Serviss (Joseph A. and Carolyn H.) Scholarship: Established by Mr. Joseph A. and Mrs. Carolyn H. Serviss to benefit a deserving student from the state of Alabama who is enrolled in the nursing program.

Shamblin Family Scholarship: Established through a bequest of Mr. Harold C. Shamblin of Gadsden, Alabama, for the benefit of deserving students from Cherokee, Etowah, or Calhoun Counties who have been accepted into the College of Education and Professional Studies.

Sheppard (Mildred L.) Scholarship: Established by the board of directors of the Country Day School, Inc., Montgomery, Alabama, to honor Miss Mildred Louise Sheppard, the school's founder and only headmaster. Scholarships will benefit those students who will commit in writing to major in education and teach K-12 for no less than two years.

Sodexo Scholarship: Established by Sodexo services for the benefit and internship of a student in family and consumer science field.

Sollohub (Justin) Memorial Scholarship: Established in memory of Officer Justin"Sollo"Sollohub for a full-time undergraduate student enrolled in the College of Criminal Justice.

SouthTrust Bank Scholarship: Established by SouthTrust Corporation of Birmingham, Alabama, for the benefit of deserving students enrolled in the College of Commerce and Business Administration.

Sowell Scholarship: Established in honor of Dr. Elizabeth Sledge Sowell, professor of family and consumer sciences, by Ross Laboratories for the benefit of senior students majoring in nutrition and foods.

Spain-Hickman Scholarship: Established by Rotary International District #6860 in honor of Mr. Frank E. Spain and Mr. Roy Hickman. Mr. Spain and Mr. Hickman are former presidents of Rotary International. The scholarship will benefit deserving International House students participating in JSU's International House Program.

Sparrowhawk Memorial Scholarship: Established in memory of Master Miles Timothy Sparrowhawk, infant son of Paul and Connie Sparrowhawk of Jacksonville, Alabama. The scholarship will benefit deserving undergraduate members of the Southerners who are enrolled in summer courses.

Stamper (Colonel Archie) Memorial Scholarship: Established by the Retired Officers Association, northeast Alabama chapter, in memory of Colonel Archie Stamper.

Stanfield (Don V.) Memorial Scholarship: Established by Kathy Stanfield in memory of her husband, Don V. Stanfield to promote the education of a deserving full-time undergraduate student.

Stewart (John Morgan) Scholarship: Established in memory of John Morgan Stewart and his wife, Vera Stewart, of Piedmont, Alabama. The scholarship will be awarded to a senior class member graduating from Piedmont High School or Spring Garden High School.

Stewart Scholarship: Established in honor of Dr. John R. Stewart, former director of the JSU International House Program, by his former students and friends for the benefit of a deserving International House student.

Stone (Kitty) Memorial Scholarship: Established in memory of Kitty Stone, a leader in local public education. The scholarship is to be awarded to benefit graduate study in elementary education.

Tate (Dewey) ROTC Annual Scholarship: Established by Mr. Dewey Tate to benefit deserving students enrolling in military science courses and of a class standing of junior or senior.

Thompson (Robert Samuel "Sam") Memorial Scholarship: Established in memory of Mr. Sam Thompson, a beloved teacher, drama coach, and music director who touched the lives of so many students. The scholarship will benefit a deserving Alabama high school graduate, who is junior or senior majoring in music or drama. Student must have a minimum GPA of 3.0.

Trathen (Robert D.) Memorial: Established in memory of Mr. Robert D. Trathen and in honor of Ms. Charlotte C. Trathen. Mr. Trathen was an instructor in the accounting department. This scholarship-which embodies the theme of Scholarship, Integrity, Service-is for the benefit of senior-level accounting students.

Vice (Teresa Cunningham) Scholarship: Established by Teresa Cunningham Vice for the benefit of deserving full-time, undergraduate students enrolled in JSU's nursing program who demonstrate academic aptitude and reside in Alabama.

Vietnamese/International Scholarship: Established by Ms. Nguyen Le for the benefit of a deserving Vietnamese student currently studying in the English Language Institute.

Waldrep (Charlie D.) Scholarship Fund: Established by Charlie Waldrep for the benefit of a deserving full time undergraduate student from the city of Birmingham.

Walters Scholarship: Established in honor of Dr. David L. Walters, long-time director of the Southerners, by former members and friends.

Warren, Averett, Kimbrough & Marino Scholarship: Established by Warren, Averett, Kimbrough & Kimbrough, LLC for the benefit of a deserving full-time, undergraduate student who is majoring in accounting. Student must have a minimum GPA of 3.0.

Watters Scholarship: Established by Virginia Watters for the benefit of a deserving graduate of Fayetteville High School.

Whitaker (Roger and Debra) Accounting Scholarship: Established by Roger and Debra Whitaker for the benefit of a deserving student majoring in accounting.

Whitestone Scholarship: Established in honor of Ms. Heather Whitestone, a former JSU student who was selected as Miss America for 1995. The scholarship is to be awarded to a deserving student who qualifies for support and services through JSU's Disability Support Services.

Whorton Scholarship: Established in honor of Mr. J.P. Whorton, a 1951 graduate of JSU, by friends for the benefit of a deserving student from the Sand Mountain area.

Williams (Major Dwayne) Business Scholarship: Established for the benefit of a deserving full-time undergraduate student enrolled in the College of Commerce and Business Administration.

Williams (Major Dwayne) Memorial ROTC Scholarship: Established by Ms. Pearl Williams and friends in memory of her son, Major Dwayne Williams who was killed at the U. S. Pentagon on 9/11. Selection of the recipient will be made by the JSU Professor of Military Science to contracted ROTC cadets.

Williams-Blair Scholarship: Established by Ms. Rebecca Williams Blair and Mr. Forrest Randall Blair for the benefit of a deserving student.

Williams (Ruth F. and Billy R.) Scholarship: Established in honor of Mrs. Ruth and Mr. Billy Williams for the benefit of a deserving full-time undergraduate student. First scholarship will be awarded In fall of 2011.

Willman (Dorothy and Leon) Music Scholarship: Established by Leon and Dorothy Willman for the benefit of a deserving full-time undergraduate student majoring in music.

Wilson (Barbara T. and Jimmy D.) Scholarship: Established by Ms. Barbara T. Wilson on her retirement from Jacksonville State University. The scholarship will benefit a full-time undergraduate student enrolled in elementary education or secondary health and physical education. Only students who have a 2.5 through 4.0 grade point average, have been an Alabama resident for a minimum of seven years prior to applying, and have completed at least 30 hours of their education at Jacksonville State University shall be eligible for this award.

Wilson (Clyde and Jerry) Scholarship: Established by Dr. and Mrs. Jerry B. Wilson for the benefit of deserving students majoring in education.

Wilson (P. O. and Margaret) Achievement Scholarship Fund: Established by Mr. P. O. and Mrs. Margaret Wilson to promote the education of academically superior, entering freshman, full-time students. Recipients will be known as "Wilson Scholars".

Womack (Jack and Kathy) Scholarship: Established by Jack and Kathy Womack for the benefit of a deserving full-time student graduating from Oneonta High School. Must have a 3.0 GPA from high school and maintain a 2.5 GPA during college.

Woodrow Scholarship: Established in honor of Ms. Ann Jackson Woodrow, a 1977 graduate of JSU's Lurleen B. Wallace College of Nursing. The scholarship will benefit deserving students admitted to the nursing program.

Yates (Melvin) Memorial Scholarship: Established by Shirley Thornburg in memory of her uncle, Melvin Yates, a 1932 alumnus of JSU. This is a general scholarship created by Mrs. Elizabeth "Beth" Yates for the benefit of a full-time student.

Yocum (Dr. Virginia): Established in honor of Dr. Virginia Yocum to promote the education of junior level, full-time, undergraduate enrolled in the Department of Family and Consumer Sciences. Must have a minimum GPA of 3.0 or higher.

Young Scholarship: Established in tribute to Ms. Ruth L. and Mr. Millard V. Young, Sr., for the benefit of a deserving student from Piedmont, Alabama. The Millard V. Young, Sr. family and the Martha Young Norton family established the scholarship.

Zeta Tau Alpha Scholarship: Established by the Zeta Tau Alpha Sorority for the benefit of a deserving Zeta Tau Alpha member at JSU.



Where are you going?



It's not just about where you decide to get your degree. It's about the journey and being prepared for wherever that may take you. It's about sitting down and asking the important questions. What do I want to become? What do I want to achieve? And how will I get there? At Jacksonville State University, we not only help you answer these questions, we help you find where you're going.

www.jsu.edu | 256-782-5268

Alumni Relations
700 Pelham Road North
Jacksonville, AL 36265-1602
P. 256.782.5404
P. 877.JSU.ALUM
F. 256.782.5502
www.jsu.edu

ADDRESS SERVICE REQUESTED

